

I, MICHAEL P. GRIFFIN, certify that under my direction and supervision this map was drawn from an actual field survey; that the error of closure of the survey as calculated by coordinates is 1: 10,000+; that the area shown hereon was calculated by coordinates.

Witness my hand and seal this day of MONTH 2021.

BK 2021 PG5 139-141
HARNETT CO. REGISTRY

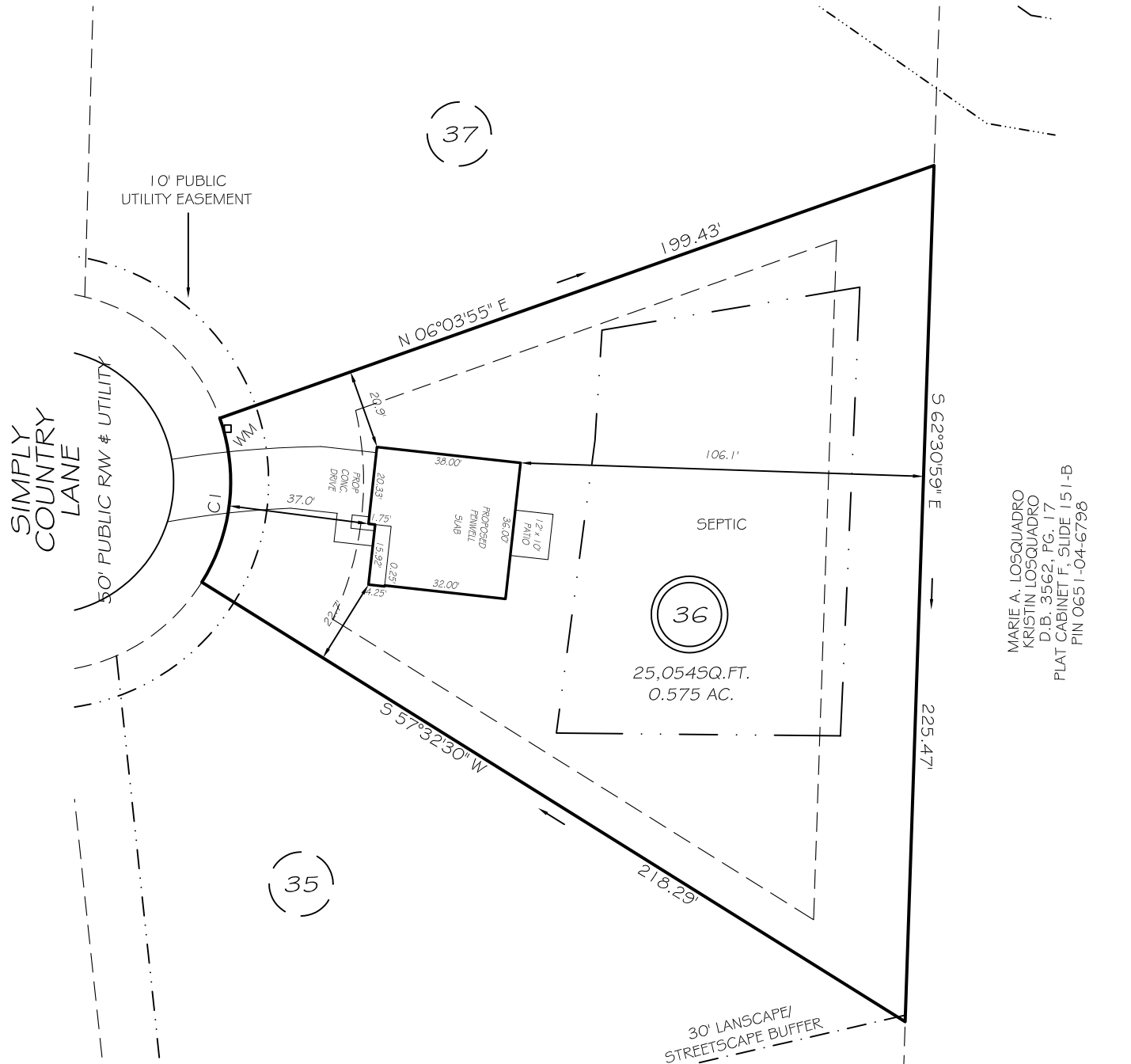

MARIE A. LOSQUADRO
KRISTIN LOSQUADRO
D.B. 3562, PG. 17
PLAT CABINET F, SLIDE J5 I-B
PIN 0651-04-6798

IMPERVIOUS AREAS

HOUSE	1342 SQ. FT.
DRIVE & WALKS	682 SQ. FT.
PATIO	120 SQ. FT.
TOTAL	2144 SQ. FT.
ALLOWED	5500 SQ. FT.

SETBACKS

FRONT	35'
REAR	25'
SIDE	10'
CORNER SIDE	20'

CIR=50.00' L=44.92' N58°11'48"W 43.43'

PRELIMINARY
NOT FOR RECORDATION,
SALES OR CONVEYANCE

LEGEND

EIP	EXISTING IRON PIPE	FES	FLARED END SECTION
IPS	IRON PIPE SET	WM	WATER METER
R/W	RIGHT OF WAY	CO	CLEAN OUT
N/F	NOW OR FORMERLY	FH	FIRE HYDRANT
EIS	EXISTING IRON STAKE	CB	CATCH BASIN

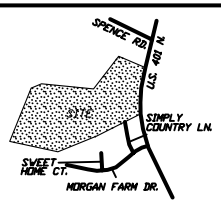

GRIFFIN LAND SURVEYING, INC.

P. O. BOX 148
FUQUAY-VARINA, NC 27526
(919) - 567 - 1963

PLOT PLAN
FOR
D.R. HORTON

MORGAN NORTH
LOT 36
256 SIMPLY COUNTRY LANE
NORTH CAROLINA
HARNETT CO. HECTOR'S CREEK TWSHP

DRAWN BY NMF	DATE 7/6/21
CHECKED BY MPG	SCALE 1" = 40'

Southeastern Soil & Environmental Associates, Inc.

P.O. Box 9321
 Fayetteville, NC 28311
 Phone/Fax (910) 822-4540
 Email mike@southeasternsoil.com

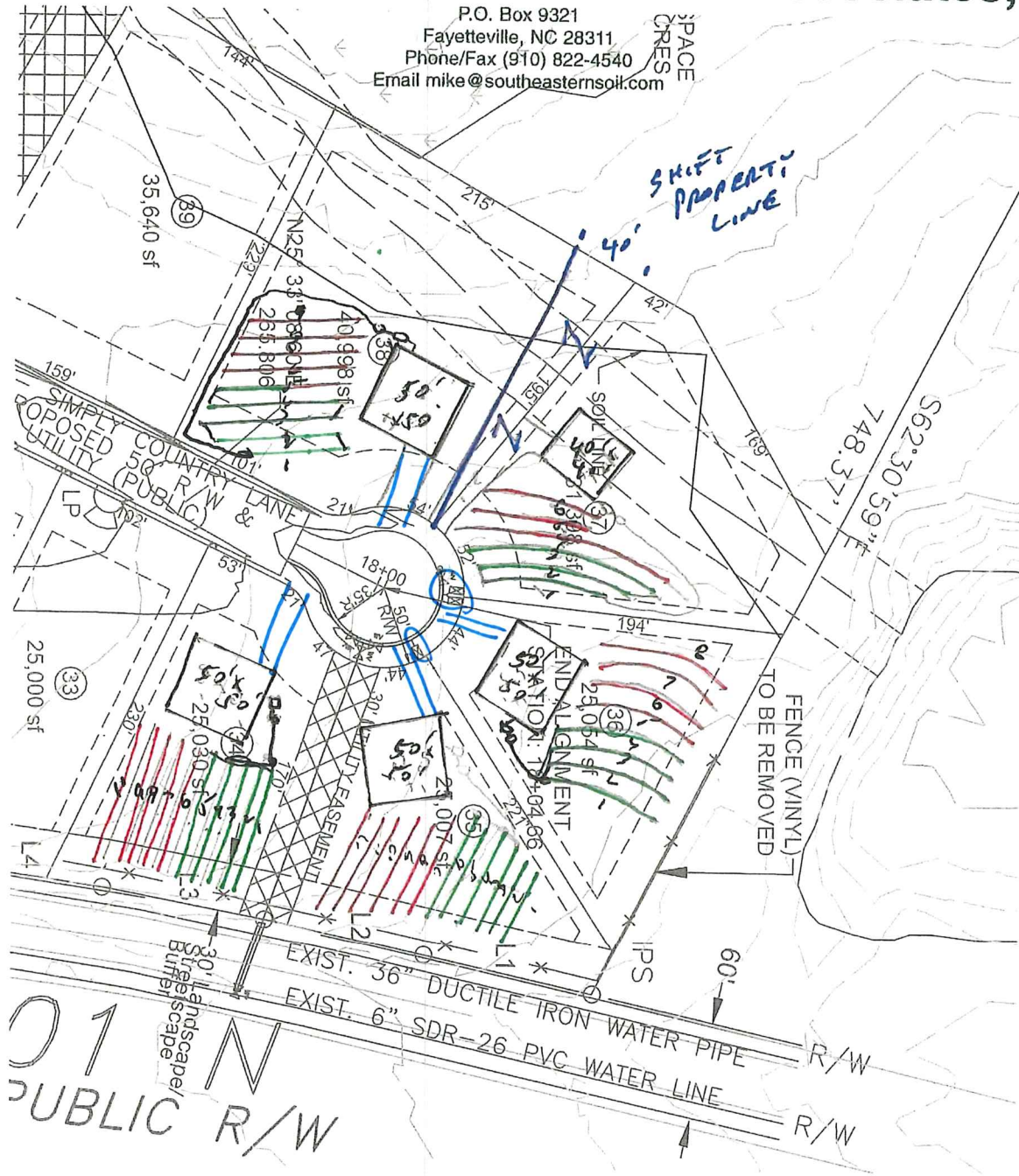

LINE	LEN	LINE	LEN
L1	10'	L11	73'
L2	10'		
L3	10'		
L4	10'		
L5	10'		
L6	10'		
L7	10'		
L8	4'		
L9	9'		
L10	6'		
L11	73'		

1" = 100'

SOUTHEASTERN SOIL & ENVIRONMENTAL ASSOC., INC.

PROPOSED SUBSURFACE WASTE DISPOSAL SYSTEM DETAIL SHEET

SUBDIVISION: MORGAN FARMS NORTH
pump to

INITIAL SYSTEM: APPROVED 25% REDUCTION

DISTRIBUTION: D-Box

BENCHMARK: 100.0

NO. BEDROOMS: 3

LOT 36

REPAIR APPROVED 25% REDUCTION
pump to

DISTRIBUTION D-Box

LOCATION Rc 35/36

LTAR 0.3 GPD/FT²

LINE	FLAG COLOR	ELEVATION	LENGTH	
Initial system	1	W	97.42	75'
	2	P	97.42	75'
	3	W	97.42	75'
	4	P	97.17	75'
			<u>300'</u>	
5	W	97.00	75'	
6	P	96.75	75'	
7	W	96.34	75'	
8	P	95.92	75'	
			<u>300'</u>	

BY M EAKER

TYPICAL PROFILE

0-10 LS (VF, ws-)
10-36+ SCL (F, sblu)
cr 2 > 34"
INITIAL AT 18"

DATE DECEMBER 2019 / JAN 2020

THERE SHALL BE NO GRADING,
CUTTING, LOGGING OR OTHER SOIL
DISTURBANCE IN SEPTIC AREA

HEALTH DEPARTMENT USE ONLY.
DESIGNS DO NOT GUARANTEE FUNCTIONALITY