

I, MICHAEL P. GRIFFIN, certify that under my direction and supervision this map was drawn from an actual field survey; that the error of closure of the survey as calculated by coordinates is 1: 10,000+; that the area shown hereon was calculated by coordinates.

Witness my hand and seal this day of MONTH 2021.

BK 2021 PGS 139-141
HARNETT CO. REGISTRY

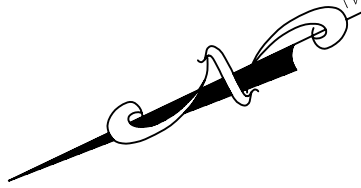

30' LANDSCAPE/
STREETSCAPE BUFFER

US HWY 401 N
60' PUBLIC RAW

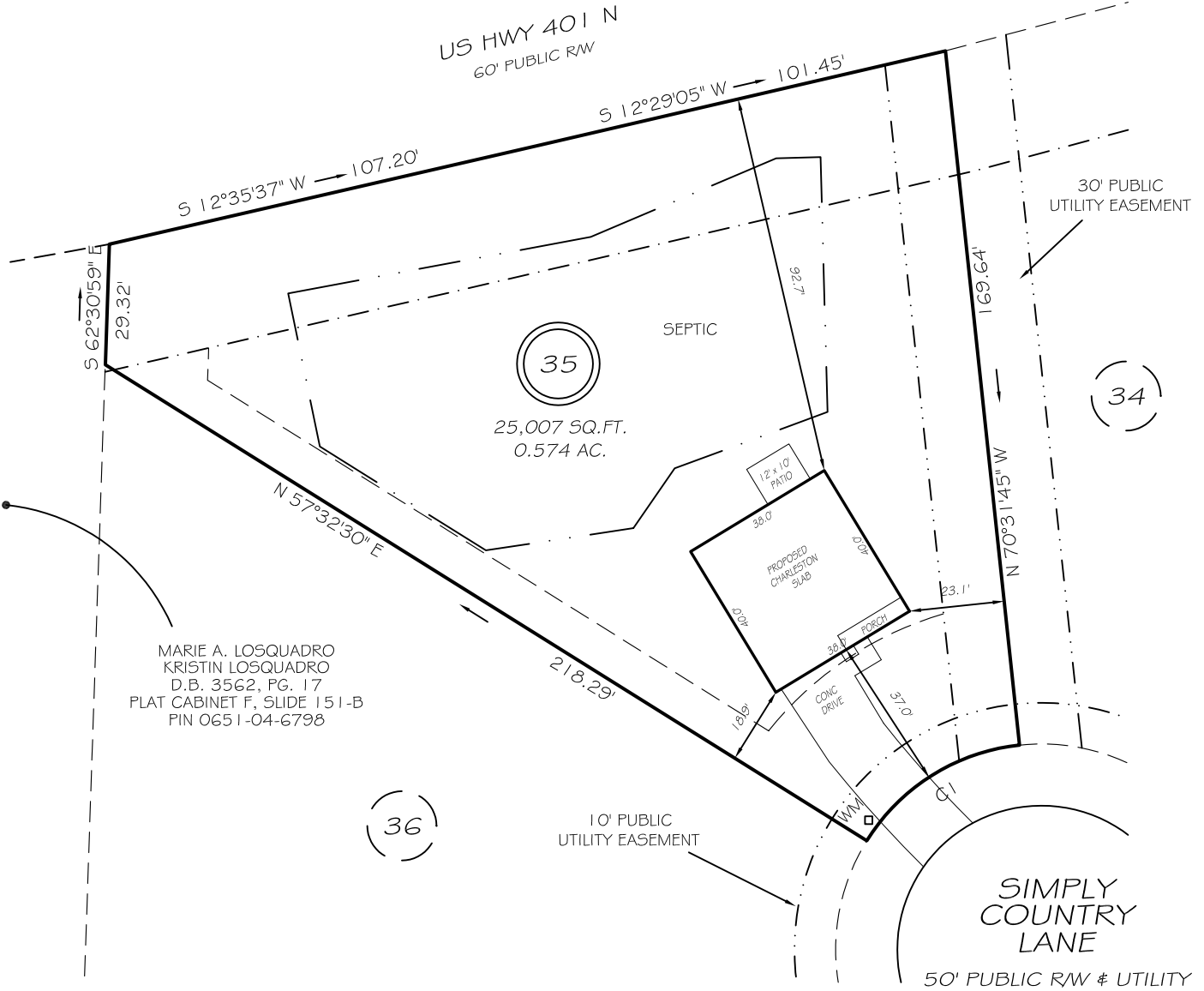

MARIE A. LOSQUADRO
KRISTIN LOSQUADRO
D.B. 3562, PG. 17
PLAT CABINET F, SLIDE 151-B
PIN 0651-04-6798

IMPERVIOUS AREAS

HOUSE	1520 SQ. FT.
DRIVE & WALKS	673 SQ. FT.
PATIO	120 SQ. FT.
TOTAL	2313 SQ. FT.
ALLOWED	5500 SQ. FT.

SETBACKS

FRONT	35'
REAR	25'
SIDE	10'
CORNER SIDE	20'

CI R=50.00' L=45.32' N06°29'37"W 43.78'

PRELIMINARY
NOT FOR RECORDATION,
SALES OR CONVEYANCE

LEGEND

EIP	EXISTING IRON PIPE	FES	FLARED END SECTION
IPS	IRON PIPE SET	WM	WATER METER
R/W	RIGHT OF WAY	CO	CLEAN OUT
N/F	NOW OR FORMERLY	FH	FIRE HYDRANT
EIS	EXISTING IRON STAKE	CB	CATCH BASIN

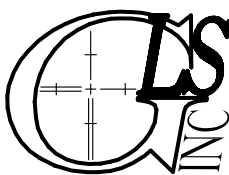
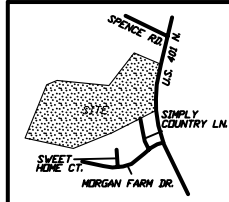

GRIFFIN LAND SURVEYING, INC.

P. O. BOX 148
FUQUAY-VARINA, NC 27526
(919) - 567 - 1963

PLOT PLAN
FOR
D.R. HORTON

MORGAN NORTH
LOT 35

252 SIMPLY COUNTRY LANE
NORTH CAROLINA
HARNETT CO. HECTOR'S CREEK TWSHP

DRAWN BY NMF DATE 7/6/21

CHECKED BY MPG SCALE 1" = 40'

Southeastern Soil & Environmental Associates, Inc.

P.O. Box 9321
 Fayetteville, NC 28311
 Phone/Fax (910) 822-4540
 Email mike@southeasternsoil.com

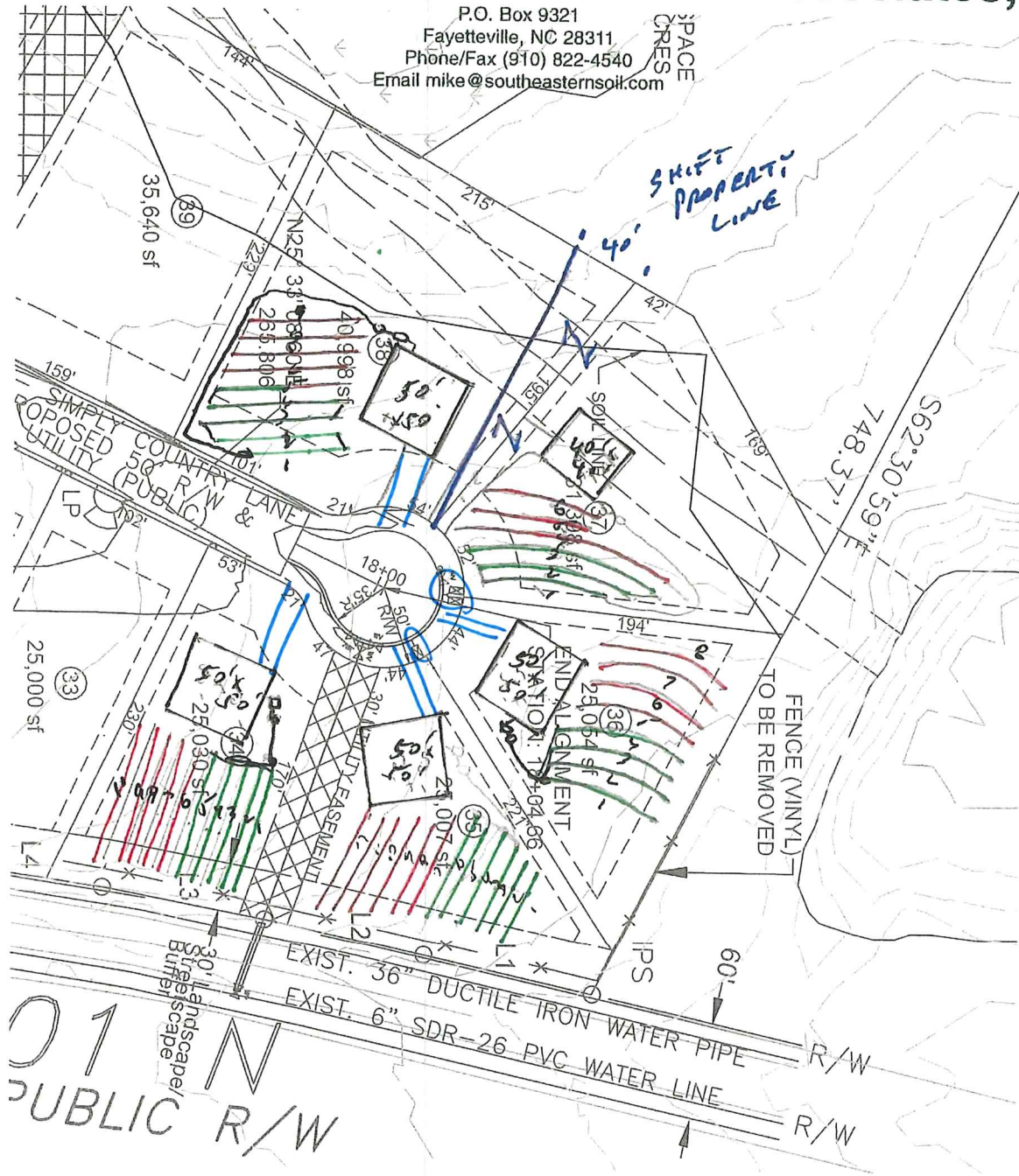

LINE	LEN	LINE	LEN
L1	10'	L11	7'
L2	10'		
L3	10'		
L4	10'		
L5	10'		
L6	10'		
L7	10'		
L8	4'		
L9	9'		
L10	6'		
L11	7'		
L12	2'		

1" = 100'

SOUTHEASTERN SOIL & ENVIRONMENTAL ASSOC., INC.

PROPOSED SUBSURFACE WASTE DISPOSAL SYSTEM DETAIL SHEET

SUBDIVISION: MORGAN FARMS NORTH

LOT 35

INITIAL SYSTEM: APPROVED 25% REDUCTION

REPAIR APPROVED 25% REDUCTION

DISTRIBUTION: SERIAL

DISTRIBUTION SERIAL

BENCHMARK: 100.0

LOCATION PC 35/36

NO. BEDROOMS: 4

LTAR 0.35 GPD/FT²

<u>LINE</u>	<u>FLAG COLOR</u>	<u>ELEVATION</u>	<u>LENGTH</u>
1	B	97.58	50'
2	B	97.25	50'
3	Y	96.92	60'
4	B	96.67	60'
5	Y	96.34	60'
6	B	96.08	70'
			<u>350'</u>
7	Y	95.84	60'
8	B	95.50	60'
9	Y	95.17	60'
10	B	94.92	60'
11	Y	94.58	40'
12	B	94.42	60'
			<u>360'</u>

Initial system

BY M EAKER

DATE DECEMBER 2019 / JAN 2020

TYPICAL PROFILE

0-10 LS (VF, ug)
10-40+ SCL (Fi, 1614)
C 2 > 34"
INITIAL AT 18"

THERE SHALL BE NO GRADING,
CUTTING, LOGGING OR OTHER SOIL
DISTURBANCE IN SEPTIC AREA

HEALTH DEPARTMENT USE ONLY.
 DESIGNS DO NOT GUARANTEE FUNCTIONALITY