

**Truss Placement Plan**  
**SCALE: NTS**

● = JUS24 (Qty. 8)

▲ = Denotes Left End of Truss  
(Reference Engineered Truss Drawing)

All Truss Reactions are Less than 3,000 lbs. Unless Noted Otherwise.

○ -- Denotes Reaction Greater than 3,000 lbs.  
Reaction / # of Studs

**LOAD CHART FOR JACK STUDS**

MEMBER	SPACING	LOAD	MEMBER	SPACING	LOAD
1700	1	2550	1	3400	
3400	2	5100	2	6800	
5100	3	7650	3	10200	
6800	4	10200	4	13600	
8500	5	12750	5	17000	
10200	6	15300	6		
11900	7				
13600	8				
15300	9				

BUILDER	Weaver Development	CITY / CO.	Harnett Co. / Harnett
JOB NAME	Lot 10 West Park	ADDRESS	Lot 10 West Park
PLAN	Poplar Elev. C	MODEL	Roof
SEAL DATE	Seal Date	DATE REV.	/ /
QUOTE #	Quote #	DRAWN BY	Christine Shivy
JOB #	J0221-1193	SALES REP.	Lenny Norris

THIS IS A TRUSS PLACEMENT DIAGRAM ONLY. These trusses are designed as individual building components to be incorporated into the building design at the specification of the building designer. See individual design sheets for each truss design identified on the placement drawing. The building designer is responsible for temporary and permanent bracing of the roof and floor system and for the overall structure. The design of the truss support structure including headers, beams, walls, and columns is the responsibility of the building designer. For general guidance regarding bracing, consult BCSH-B1 and BCSH-B3 provided with the truss delivery package or online @ sbcindustry.com	
Bearing reactions less than or equal to 3000# are deemed to comply with the prescriptive Code requirements. The contractor shall refer to the attached Tables (derived from the prescriptive Code requirements) to determine the minimum foundation size and number of wood studs required to support reactions greater than 3000# but not greater than 15000#. A registered design professional shall be retained to design the support system for any reaction that exceeds those specified in the attached Tables. A registered design professional shall be retained to design the support system for all reactions that exceed 15000#.	
Signature	<b>Christine Shivy</b> Christine Shivy

**comtech**  
**ROOF & FLOOR TRUSSES & BEAMS**  
Reilly Road Industrial Park  
Fayetteville, N.C. 28309  
Phone: (910) 864-8787  
Fax: (910) 864-4444

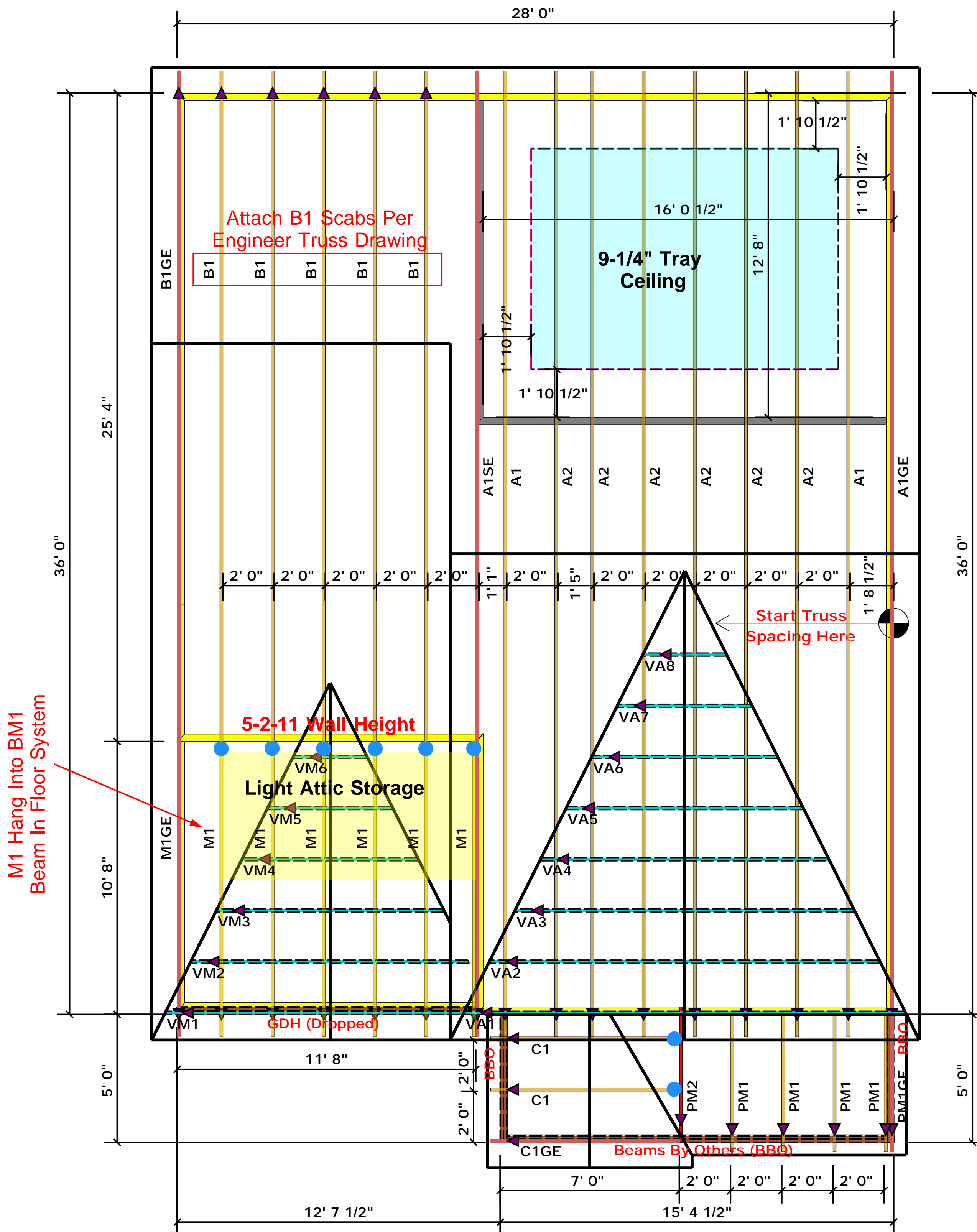

**Truss Placement Plan**  
**SCALE: NTS**

● = JUS24 (Qty. 8)

▲ = Denotes Left End of Truss  
(Reference Engineered Truss Drawing)

All Truss Reactions are Less than 3,000 lbs. Unless Noted Otherwise.

○ -- Denotes Reaction Greater than 3,000 lbs.  
Reaction / # of Studs

**LOAD CHART FOR JACK STUDS**

NO. JACKS	SPACING	LOAD (LBS)	NO. JACKS	SPACING	LOAD (LBS)
1700	1	2550	1	3400	
3400	2	5100	2	6500	
5100	3	7650	3	10500	
6800	4	10200	4	13500	
8500	5	12750	5	17000	
10200	6	15300	6		
11900	7				
13600	8				
15300	9				

<b>BUILDER</b>	Weaver Development	<b>CITY / CO.</b>	Harnett Co. / Harnett
<b>JOB NAME</b>	Lot 10 West Park	<b>ADDRESS</b>	Lot 10 West Park
<b>PLAN</b>	Poplar Elev. C	<b>MODEL</b>	Roof
<b>SEAL DATE</b>	Seal Date	<b>DATE REV.</b>	/ /
<b>QUOTE #</b>	Quote #	<b>DRAWN BY</b>	Christine Shivy
<b>JOB #</b>	J0221-1193	<b>SALES REP.</b>	Lenny Norris

<p>THIS IS A TRUSS PLACEMENT DIAGRAM ONLY. These trusses are designed as individual building components to be incorporated into the building design at the specification of the building designer. See individual design sheets for each truss design identified on the placement drawing. The building designer is responsible for temporary and permanent bracing of the roof and floor system and for the overall structure. The design of the truss support structure including headers, beams, walls, and columns is the responsibility of the building designer. For general guidance regarding bracing, consult BCSH-B1 and BCSH-B3 provided with the truss delivery package or online @ sbcindustry.com</p>	
<p>Bearing reactions less than or equal to 3000# are deemed to comply with the prescriptive Code requirements. The contractor shall refer to the attached Tables (derived from the prescriptive Code requirements) to determine the minimum foundation size and number of wood studs required to support reactions greater than 3000# but not greater than 15000#. A registered design professional shall be retained to design the support system for any reaction that exceeds those specified in the attached Tables. A registered design professional shall be retained to design the support system for all reactions that exceed 15000#.</p>	
Signature	Christine Shivy
	Christine Shivy

**ROOF & FLOOR TRUSSES & BEAMS**  
Reilly Road Industrial Park  
Fayetteville, N.C. 28309  
Phone: (910) 864-8787  
Fax: (910) 864-4444