

THIS IS TO CERTIFY THAT ON THE 27th DAY OF OCTOBER 2021 AN ACTUAL SURVEY WAS DONE UNDER MY SUPERVISION OF THE PROPERTY SHOWN HEREON, THIS MAP IS NOT INTENDED TO MEET GS 47-30 RECORDING REQUIREMENTS.

Dean Rhoads

SIGNED _____
DEAN M. RHOADS, PLS (L-4679)

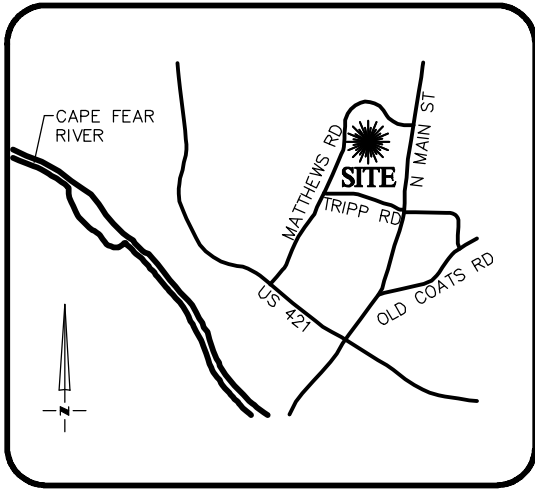

VICINITY MAP
Not To Scale

SETBACKS: (PB 2021 PG 247)

FRONT - 35'
SIDE - 10'
REAR - 25'
CORNER - 20'

LEGEND

- PROPERTY LINE
- ADJACENT PROPERTY LINES
- CLOSURE EXCEEDS 1 INCH IN 10,000 FT.
- IPS ● - IRON PIN SET
- EIP ○ - EXISTING IRON PIPE
- CP ○ - COMPUTED POINT
- DB - DEED BOOK
- PB - BOOK OF MAPS/PLAT BOOK
- PG - PAGE
- ### STREET ADDRESS

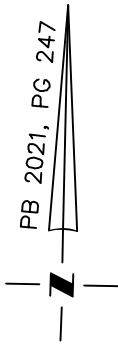

N/F
KIMBERLY C. HARRELSON
D.B. 3559, PG. 521

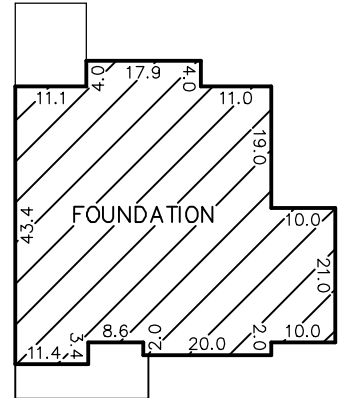

INSET
N.T.S.

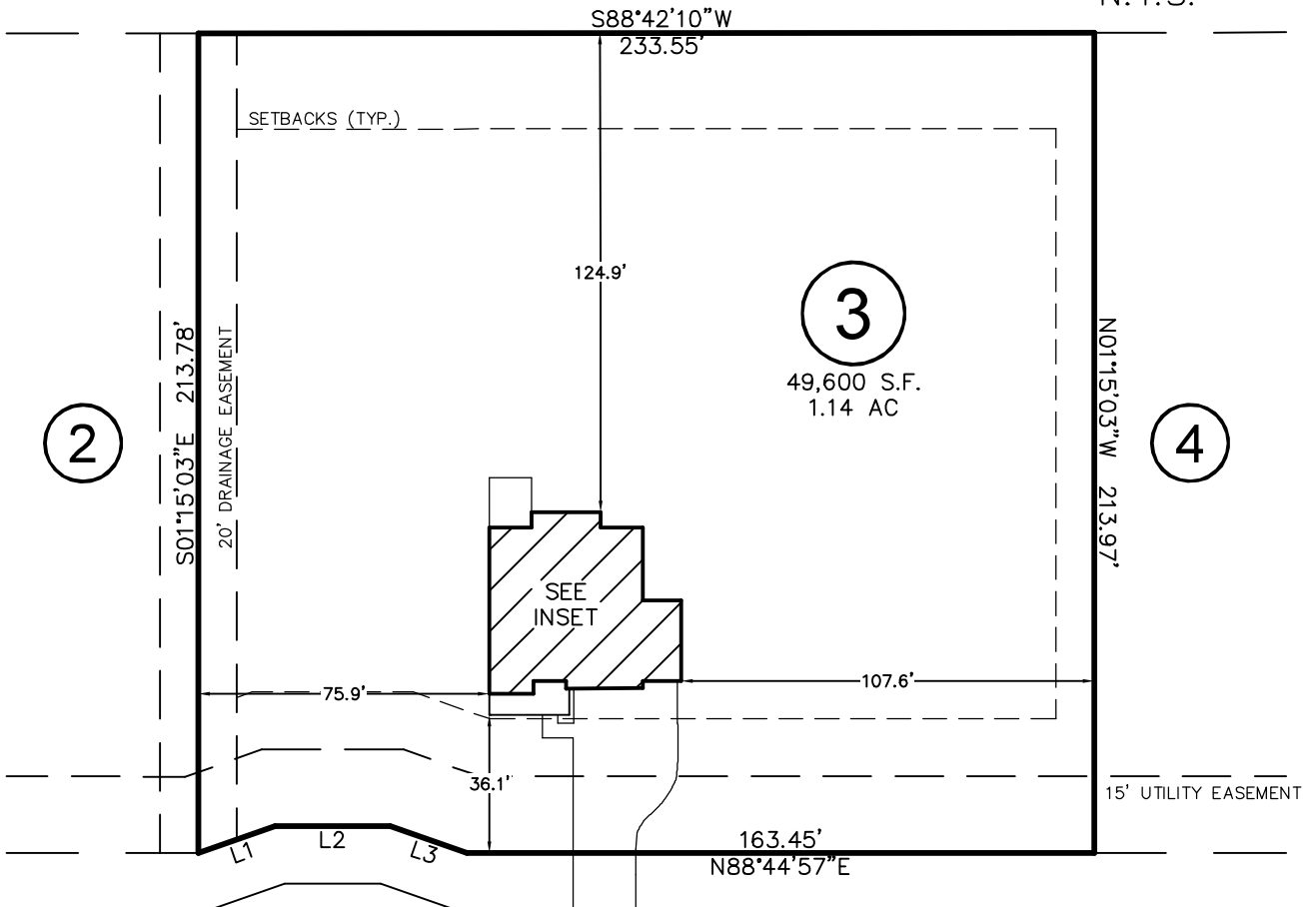

WALKER GROVE LANE
50' PUBLIC R/W & UTILITY EASEMENT

THIS PROPERTY MAY BE SUBJECT TO ANY AND ALL APPLICABLE DEED RESTRICTIONS, EASEMENTS, RIGHT-OF-WAY, UTILITIES AND RESTRICTIVE COVENANTS WHICH MAY BE OF RECORD OR IMPLIED

LINE	BEARING	DISTANCE
L1	N69°27'33"E	21.19'
L2	N88°44'57"E	30.10'
L3	S71°57'38"E	21.19'

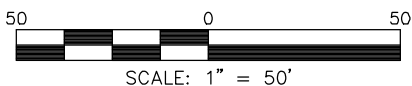

RESIDENTIAL LAND SERVICES, PLLC.

1917 Evans Road
Cary, North Carolina 27513
Phone (919) 378-9316
Firm License # P-0873

FOUNDATION SURVEY

FOR
#91 WALKER GROVE LANE
LOT 3, WALKER GROVE SUBDIVISION
Neill's Creek Township, Harnett County, North Carolina
PROPERTY OF: TRUE HOMES
MAP BOOK 2021 PAGE 247-248 DEED REFERENCE _____

DRAWN BY: DAW

DATE: OCTOBER 27, 2021