

## Harnett County Department of Public Health Improvement Permit

A building permit cannot be issued with only an Improvement Permit

ISSUED TO: True Homes LLC PROPERTY LOCATION: 91 Walker Grove Ln. (Matthews Rd. - SR 1  
 SUBDIVISION Walker Grove LOT # 3

NEW  REPAIR  EXPANSION   
 Type of Structure: 50x46 sfd, 3 beds 2.5 baths  
 Proposed Wastewater System Type: 25% Reduction Sys.  
 Projected Daily Flow: 360 GPD  
 Number of bedrooms: 3 Number of Occupants: 6 max  
 Basement  Yes  No  
 Pump Required:  Yes  No  May be required based on final location and elevations of facilities  
 Type of Water Supply:  Community  Public  Well Distance from well NA feet  
 Permit conditions: \_\_\_\_\_ Permit valid for:  Five years  
 No expiration

Authorized State Agent: [Signature] Date: 08/20/2021 SEE ATTACHED SITE SKETCH  
 The issuance of this permit by the Health Department in no way guarantees the issuance of other permits. The permit holder is responsible for checking with appropriate governing bodies in meeting their requirements. This site is subject to revocation if the site plan, plat, or the intended use changes. The Improvement Permit shall not be affected by a change in ownership of the site. This permit is subject to compliance with the provisions of the Laws and Rules for Sewage Treatment and Disposal and to conditions of this permit.

### Construction Authorization (Required for Building Permit)

The construction and installation requirements of Rules .1950, .1952, .1954, .1955, .1956, .1957, .1958, and .1959 are incorporated by references into this permit and shall be met. Systems shall be installed in accordance with the attached system layout.

ISSUED TO: True Homes LLC PROPERTY LOCATION: 91 Walker Grove Ln. (Matthews Rd. - S1  
 SUBDIVISION Walker Grov LOT # 3

Facility Type: 50x46 sfd, 3 beds 2.5 batl  New  Expansion  Repair  
 Basement?  Yes  No Basement Fixtures?  Yes  No  
 Type of Wastewater System\*\* 25% Reduction System (Initial) Wastewater Flow: 360 GPD  
 (See note below, if applicable  25% / 50% Reduction Sys. (Repair)

<b>Installation Requirements/Conditions</b> Septic Tank Size <u>1000</u> gallons Pump Tank Size <u>1000</u> gallons	Number of trenches <u>3</u> Exact length of each trench <u>90</u> feet Trenches shall be installed on contour at a Maximum Trench Depth of: <u>14</u> inches (Trench bottoms shall be level to +/- 1/4" in all directions)	Trench Spacing: <u>9</u> Feet on Center Soil Cover: <u>6</u> inches (min) (Maximum soil cover shall not exceed 36" above the trench bottom)
---	---	--

Pump Requirements: \_\_\_\_\_ ft. TDH vs. \_\_\_\_\_ GPM  
 Aggregate Depth: NA inches below pipe  
NA inches above pipe  
NA inches total

Conditions: PUMP TO MEDIUM D-BOX EQUAL DISTRIBUTION

**WATER LINES (INCLUDING IRRIGATION) MUST BE 10FT. FROM ANY PART OF SEPTIC SYSTEM OR REPAIR AREA.  
 NO UTILITIES ALLOWED IN INITIAL OR REPAIR DRAIN FIELD AREA.**

\*\*If applicable: I understand the system type specified is different from the type specified on the application. I accept the specifications of this permit.  
 Owner/Legal Representative Signature: \_\_\_\_\_ Date: \_\_\_\_\_

This Construction Authorization is subject to revocation if the site plan, plat, or the intended use changes. The Construction Authorization shall not be transferred when there is a change in ownership of the site. This Construction Authorization is subject to compliance with the provisions of the Laws and Rules for Sewage Treatment and Disposal and to the conditions of this permit. SEE ATTACHED SITE SKETCH

Authorized State Agent: [Signature] Date: 08/20/2021  
Andrew Wilson Construction Authorization Expiration Date: 08/20/2026

# Harnett County Department of Public Health Site Sketch

Property Location: 91 Walker Grove Ln. - Matthews Road (SR 1436)

Issued To: True Homes LLC

Subdivision Walker Grove

Lot # 3

Authorized State Agent:

*Andrew Curran*  
ANDREW CURRAN

Date: 08/20/2021

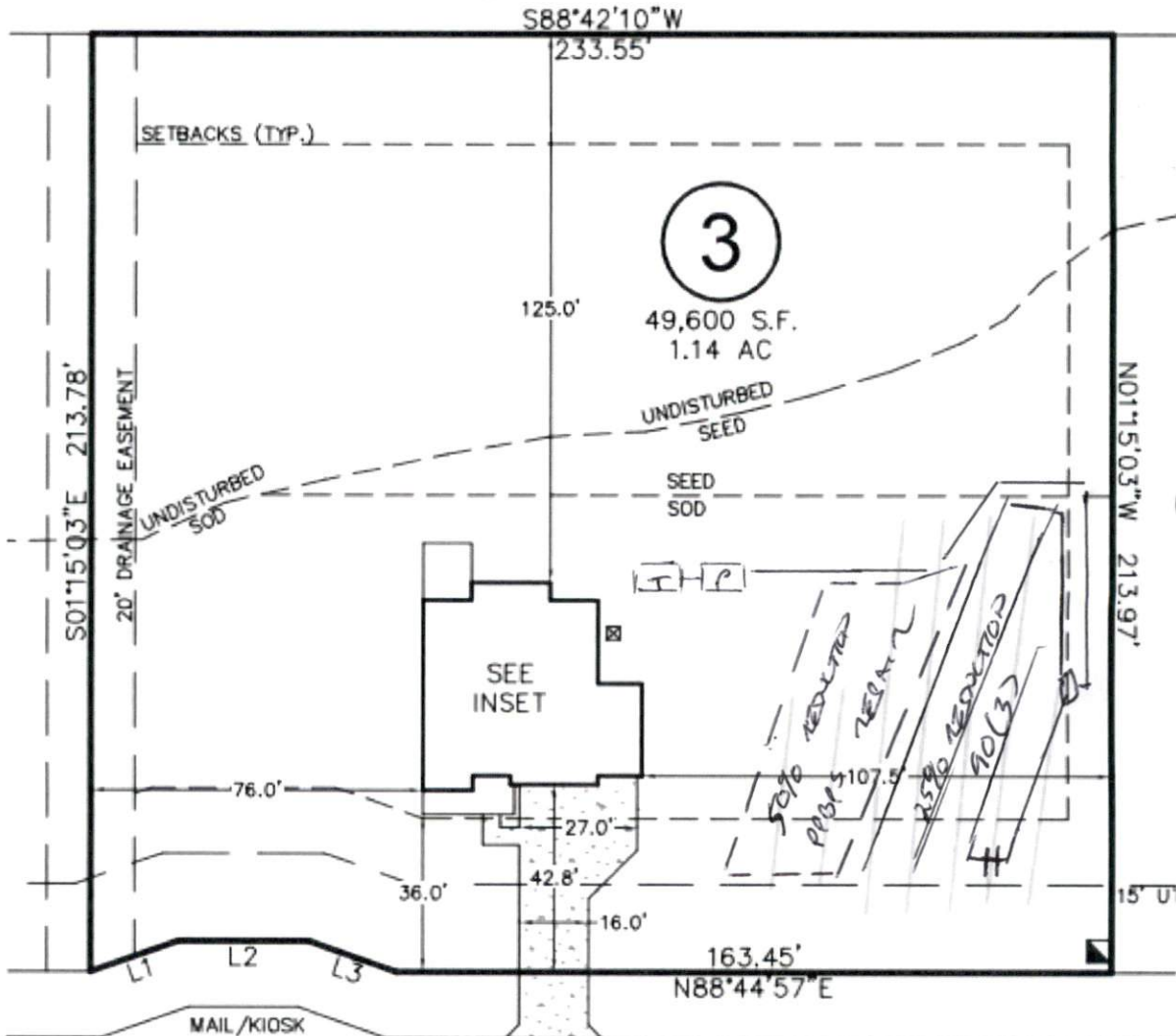

## WALKER GROVE LANE

50' PUBLIC R/W & UTILITY EASEMENT

- \*PUMP TO MEDIUM D-BOX EQUAL DISTRIBUTION
- \*MAXIMIZE REPAIR BY INSTALLING HIGH ON LOT W/ 1ST LINE W/ STEPDOWN
- \*AC-GRADE INSTALL? 6IN MIN SOIL COVER REQUIRED

This drawing is for illustrative purposes only. System installation must meet all pertinent laws, rules, and regulations.