

**Truss Placement Plan**  
**SCALE: 1/4" = 1'-0"**

▲ = Denotes Left End of Truss  
 (Reference Engineered Truss Drawing)

*All Truss Reactions are Less than 3,000 lbs. Unless Noted Otherwise.*

○ -- Denotes Reaction Greater than 3,000 lbs.  
 Reaction / # of Studs

**LOAD CHART FOR JACK STUDS**

INT. REACTION (UP TO 3000#)	NO. OF JACK STUDS	REACTING AREA (SQ. FT.)
1700	1	2550
3400	2	5100
5100	3	7650
6800	4	10200
8500	5	12750
10200	6	15300
11900	7	
13600	8	
15300	9	

<b>BUILDER</b>	Weaver Development Co. Inc.	<b>CITY / CO.</b>	Harnett Co. / Harnett
<b>JOB NAME</b>	Lot 1 West Park	<b>ADDRESS</b>	Lot 1 West Park
<b>PLAN</b>	Bradford	<b>MODEL</b>	Roof
<b>SEAL DATE</b>	Seal Date	<b>DATE REV.</b>	/ /
<b>QUOTE #</b>	Quote #	<b>DRAWN BY</b>	Christine Shivy
<b>JOB #</b>	J0820-3590	<b>SALES REP.</b>	Lenny Norris

THIS IS A TRUSS PLACEMENT DIAGRAM ONLY. These trusses are designed as individual building components to be incorporated into the building design at the specification of the building designer. See individual design sheets for each truss design identified on the placement drawing. The building designer is responsible for temporary and permanent bracing of the roof and floor system and for the overall structure. The design of the truss support structure including headers, beams, walls, and columns is the responsibility of the building designer. For general guidance regarding bracing, consult BCSH-B1 and BCSH-B3 provided with the truss delivery package or online @ sbcindustry.com

Bearing reactions less than or equal to 3000# are deemed to comply with the prescriptive Code requirements. The contractor shall refer to the attached Tables (derived from the prescriptive Code requirements) to determine the minimum foundation size and number of wood studs required to support reactions greater than 3000# but not greater than 15000#. A registered design professional shall be retained to design the support system for any reaction that exceeds those specified in the attached Tables. A registered design professional shall be retained to design the support system for all reactions that exceed 15000#.

Signature: Christine Shivy  
 Christine Shivy

**ROOF & FLOOR TRUSSES & BEAMS**

Reilly Road Industrial Park  
 Fayetteville, N.C. 28309  
 Phone: (910) 864-8787  
 Fax: (910) 864-4444

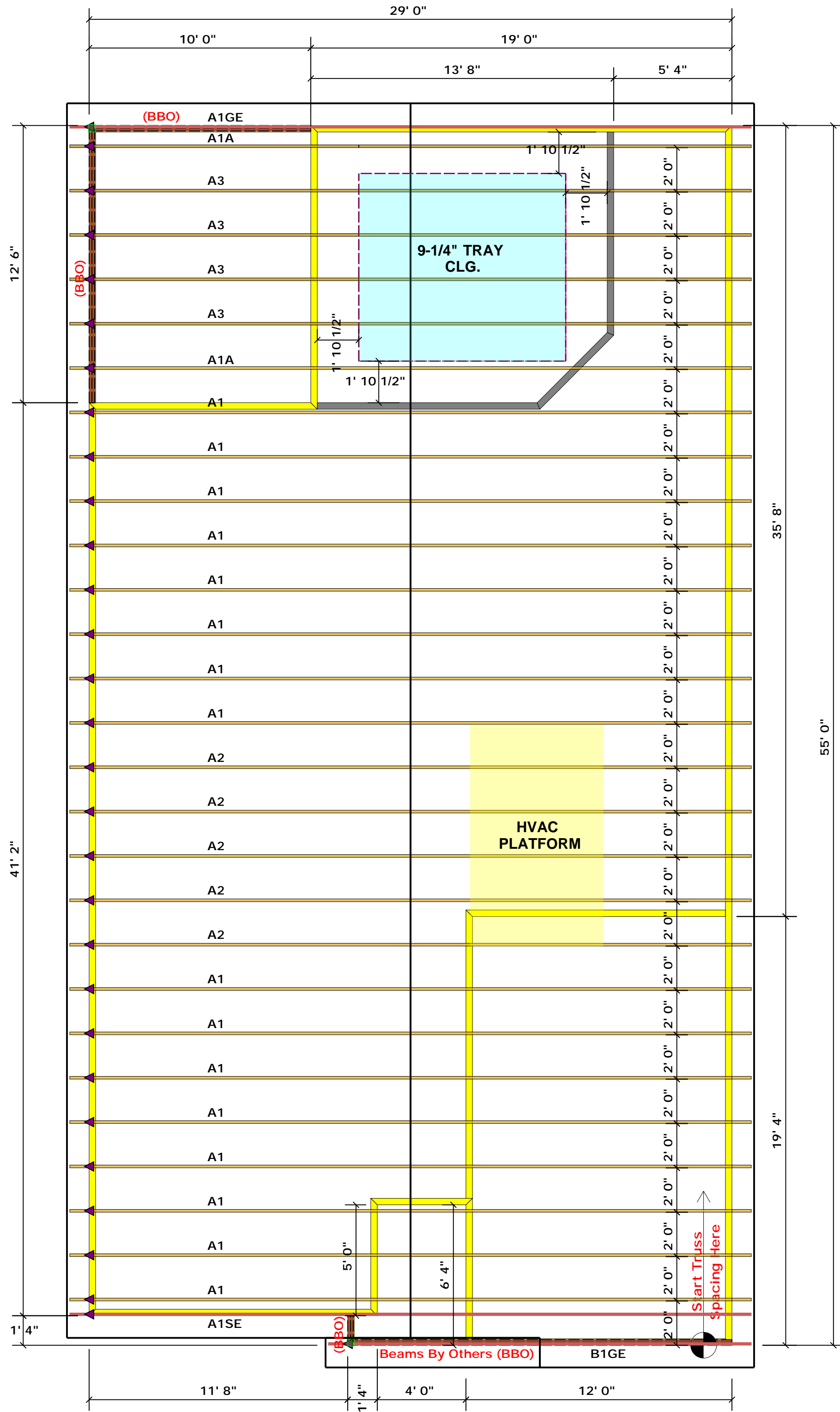

**Truss Placement Plan**  
**SCALE: 1/4" = 1'-0"**

▲ = Denotes Left End of Truss  
 (Reference Engineered Truss Drawing)

All Truss Reactions are Less than 3,000 lbs. Unless Noted Otherwise.

○ -- Denotes Reaction Greater than 3,000 lbs. Reaction / # of Studs

**LOAD CHART FOR JACK STUDS**

MEMBER SIZE	SPACING	MAXIMUM LOAD (LBS)
1700	1	2550
3400	2	5100
5100	3	7650
6800	4	10200
8500	5	12750
10200	6	15300
11900	7	
13600	8	
15300	9	

<b>BUILDER</b>	Weaver Development Co. Inc.
<b>JOB NAME</b>	Lot 1 West Park
<b>PLAN</b>	Bradford
<b>SEAL DATE</b>	Seal Date
<b>QUOTE #</b>	Quote #
<b>JOB #</b>	J0820-3590

<b>CITY / CO.</b>	Harnett Co. / Harnett
<b>ADDRESS</b>	Lot 1 West Park
<b>MODEL</b>	Roof
<b>DATE REV.</b>	/ /
<b>DRAWN BY</b>	Christine Shivy
<b>SALES REP.</b>	Lenny Norris

THIS IS A TRUSS PLACEMENT DIAGRAM ONLY. These trusses are designed as individual building components to be incorporated into the building design at the specification of the building designer. See individual design sheets for each truss design identified on the placement drawing. The building designer is responsible for temporary and permanent bracing of the roof and floor system and for the overall structure. The design of the truss support structure including headers, beams, walls, and columns is the responsibility of the building designer. For general guidance regarding bracing, consult BCSH-B1 and BCSH-B3 provided with the truss delivery package or online @ sbcindustry.com

Bearing reactions less than or equal to 3000# are deemed to comply with the prescriptive Code requirements. The contractor shall refer to the attached Tables ( derived from the prescriptive Code requirements ) to determine the minimum foundation size and number of wood studs required to support reactions greater than 3000# but not greater than 15000#. A registered design professional shall be retained to design the support system for any reaction that exceeds those specified in the attached Tables. A registered design professional shall be retained to design the support system for all reactions that exceed 15000#.

Signature: Christine Shivy  
 Christine Shivy

**ROOF & FLOOR TRUSSES & BEAMS**  
 Reilly Road Industrial Park  
 Fayetteville, N.C. 28309  
 Phone: (910) 864-8787  
 Fax: (910) 864-4444