

# TrueHomes

IT'S ALL ABOUT U

**TrueHomes**  
IT'S ALL ABOUT U  
2649 Breckridge Centre Dr.  
Suite 104  
Monroe, N.C. 28110  
704-271-1191

HEADER SCHEDULE	
ALL INTERIOR BEARING AND EXTERIOR WALLS	
1. SPANS UP TO 3'-6"	-- (2) 2x8's
2. SPANS 3'-6" TO 6'-6"	-- (2) 2x10's
3. SPANS 6'-6" OR MORE	-- SEE PLAN
** SOUTH CAROLINA SPECIFIC NOTE **	
ALL OPENINGS IN THERMAL ENVELOPE MUST HAVE INSULATED HEADER PER CODE	

EXTERIOR HINGED DOOR SCHEDULE				
DOOR WIDTH		DOOR HEIGHT R.O.		
PLAN I.D.	R.O. WIDTH	8FT CEILING	9FT CEILING	10FT CEILING
3/0	3'-2 1/2"	82-1/2"	82-1/2"	98-1/2"
2/8	2'-10 1/2"			
5/0	5'-3 5/8"			
5/4	5'-7 5/8"			
6/0	6'-3 5/8"			
SLIDING PATIO DOORS				
5/0	60-1/8"	80-1/2"	80-1/2"	96-1/2"
6/0	72-1/8"			

INTERIOR HINGED DOOR SCHEDULE				
DOOR WIDTH		DOOR HEIGHT R.O.		
PLAN I.D.	R.O. WIDTH	8FT CEILING	9FT CEILING	10FT CEILING
1/4	1'-6"	82-1/2" NOMINAL DOOR HEIGHT + 2-1/2"	82-1/2" NOMINAL DOOR HEIGHT + 2-1/2"	98-1/2" NOMINAL DOOR HEIGHT + 2-1/2"
1/6	1'-8"			
1/8	1'-10"			
2/0	2'-2"			
2/4	2'-6"			
2/6	2'-8"			
2/8	2'-10"			
2/10	3'-0"			
3/0	3'-2"			
4/0	4'-2"			
5/0	5'-2"			
6/0	6'-2"			

◊ EXTERIOR DOOR    ○ INTERIOR DOOR

INTERIOR PASS THRU SCHEDULE		
FRAMED OPENING DIMENSIONS		
WALL HEIGHT	R.O. WIDTH	R.O. HEIGHT
8'-1 1/8"	PLAN I.D. + 2"	82-1/2"
9'-1 1/8"	PLAN I.D. + 2"	94-1/2"
10'-1 1/8"	PLAN I.D. + 2"	98-1/2"
ROUGH OPENING HEIGHTS ARE FOR DO, CO, & AO OPENINGS. SHIM HEIGHTS AS NEEDED TO MATCH INTERIOR HINGED DOOR CASING		
INTERIOR DOORWAY OPENINGS:		
DO = DRYWALL OPENING		
CO = CASING OPENING		
AO = ARCHED OPENING		

**GENERAL NOTES**

- PLANS PERMITTED IN NORTH CAROLINA ARE DESIGNED TO MEET THE 2018 NORTH CAROLINA RESIDENTIAL BUILDING CODE, AS ISSUED BY THE STATE OF NORTH CAROLINA, AND PLANS PERMITTED IN SOUTH CAROLINA DESIGNED TO MEET 2018 INTERNATIONAL RESIDENTIAL BUILDING CODE AS ISSUED BY THE STATE OF SOUTH CAROLINA, WITH MODIFICATIONS AS REQUIRED TO MEET LOCAL BUILDING CODES FOR EACH APPLICABLE JURISDICTION.
- DO NOT SCALE DIMENSIONS FROM PRINTS. USE DIMENSIONS GIVEN OR CONSULT ARCHITECTURAL SERVICES DEPARTMENT FOR FURTHER CLARIFICATION.
- ALL DIMENSIONS ARE FROM WALL FRAMING (FACE OF STUD), NO FINISHED DIMENSIONS ARE GIVEN U.N.O.
- PROVIDE 2 STUDS BETWEEN ALL WINDOWS.(TYP)
- ACCESS DOORS BETWEEN HOUSE AND GARAGE AREAS TO BE 20-MINUTE FIRE RATED.
- ALL EXTERIOR WALLS & INTERIOR WALLS TO BE 2X4 STUDS 16" O.C. (U.N.O.). INTEGRITY COLLECTION INTERIOR NON-LOAD BEARING WALLS 24" O.C. (U.N.O.)
- ALL STRUCTURAL FRAMING LUMBER EXPOSED DIRECTLY TO THE WEATHER OR BEARING DIRECTLY ON MASONRY OR CONCRETE SHALL BE TREATED. ALL WOOD IN CONTACT WITH THE GROUND MUST BE GROUND-CONTACT APPROVED. ALL WOOD EXPOSED DIRECTLY TO THE WEATHER SHALL BE PROTECTED TO PREVENT THE OCCURRENCE OF ROT.
- ALL ANGLED WALLS ARE AT 45 DEGREES UNLESS NOTED OTHERWISE.
- REFER TO QUALITY STANDARDS AND/OR MANUFACTURER SPECS FOR WINDOW ROUGH OPENING SIZES. SEE ELEVATIONS FOR WINDOW HEADER HEIGHTS (U.N.O.).
- PROVIDE BLOCKING ABOVE WINDOWS AND DOORS 16" O.C.
- PROVIDE EXTRA STUDS AS INDICATED AT BEAM BEARING LOCATIONS.
- WALLS TO BE FRAMED WITH STUDS AT 16" O.C. AT KITCHEN WALLS WITH CABINETS AND AT TUB/SHOWER LOCATIONS (PER MANUF.).
- ALL COMMON CEILING BETWEEN GARAGE TO HOUSE PROVIDE 5/8" TYPE X GWB PER GARAGE SEPARATION REQUIREMENTS PER CODE. ALL JOINTS TO BE TAPED & MUDDER FOR FIRE SEPARATION. ALL STRUCTURES SUPPORTING FLOOR/CEILING ASSEMBLIES USED FOR SEPARATION REQUIRE NOT LESS THAN 1/2" GYP OR EQ. PER SECTION R302.6
- SEPARATE GARAGE FROM ATTIC WITH 5/8" TYPE X GWB SCUTTLE MINIMUM AND 2X SCUTTLE FRAMING MATERIAL.
- HEEL HEIGHTS: SEE ELEVATIONS SHEETS FOR TOP OF FASCIA DIMENSIONS TO GATHER PROPER HEEL HEIGHT REQUIREMENTS.
- PROVIDE AND INSTALL LOCALLY CERTIFIED SMOKE DETECTORS AND CARBON MONOXIDE DETECTORS AS REQUIRED BY NATIONAL FIRE PROTECTION ASSOCIATION AND MEETING THE REQUIREMENTS OF ALL GOVERNING CODES AND PER MANUFACTURER SPECS.
- STAIR TREAD DESIGN TO BE VERIFIED WITH SELECTIONS AND PO'S.
- PROVIDE 1 1/2" FLAT WALL FRAMING FOR ALL HVAC CHASES UNLESS NOTED OTHERWISE. SEE FRAMING SHEET GN FOR ADDITIONAL NOTES PER LOCAL CODES.
- FOR TRADITIONS, ELEMENTS, INTEGRITY, AND TRIBUTE SERIES, DOORS SHOULD BE LOCATED 4" OFF ADJACENT WALLS OR CENTERED IN THE WALL UNLESS NOTED OTHERWISE. DESIGNER SERIES SHOULD BE LOCATED 6" OFF ADJACENT WALLS OR CENTERED IN THE WALL UNLESS NOTED OTHERWISE.
- ALL HOMES TREATED WITH BORA-CARE TERMITE TREATMENT.
- SMURF DOORS ARE 21 1/2" x 39" NOMINAL (R.O. 22 1/2" x 40").
- SHEATH WALLS AND CEILINGS w/ OSB PER SPECS. IN FURN. ROOM LOCATIONS
- ALL PLANS ARE GENERATED WITH THE AID OF A COMPUTER AIDED DRAFTING SYSTEM.
- DIMENSION AND NOTATIONS ON PLANS HAVE PREFERENCE OVER GRAPHIC DEPICTIONS AND SHOULD BE UTILIZED TO SETTLE ANY DISCREPANCIES - ANY DISCREPANCIES FOUND SHOULD BE FORWARDED TO THE ARCHITECTURAL SERVICES DEPARTMENT FOR RESOLUTION.
- TYPICAL FOUNDATION AND ENGINEERING CONSTRUCTION DETAILS ARE SHOWN IN RESPECTIVE PLANS. TYPICAL DETAILS SHALL APPLY TO ALL SITUATIONS OCCURRING ON THE PLAN THAT ARE THE SAME OR SIMILAR TO THOSE SPECIALLY DETAILED. THE APPLICABILITY OF THE DETAIL TO ITS LOCATION ON THE DRAWINGS CAN BE DETERMINED BY THE TITLE OF THE DETAIL. SUCH DETAILS SHALL APPLY WITHER OR NOT THEY ARE REFERENCED AT EACH LOCATION.
- ALL CONSTRUCTION SPECIFICATION NOT COVERED ON THIS SHEET, OR IN PLAN SETS AND GENERAL SPECIFICATIONS, ARE TO MEET ALL APPLICABLE STATE AND LOCAL BUILDING CODES.
- HOUSE CONSTRUCTION IS TYPICAL 2X4 STUDS AT 16" O.C. AT ALL EXTERIOR WALLS UNLESS OTHERWISE NOTED. WALLS THAT ARE TO BE BALLOON FRAMED OR CONSTRUCTED WITH 2X6 STUDS WILL BE NOTED AS SUCH. ALL BASEMENT FRAMED WALLS TO BE 2X4 STUDS FOR ONE-STORY PLANS AND 2X6 STUDS FOR LOAD BEARING WALLS ON TWO-STORY PLANS UNLESS OTHERWISE NOTED.
- PLANS ARE GENERATED FROM A COMMON GRAPHIC DATABASE WITH MODIFICATIONS AS REQUIRED TO ADAPT PLANS TO LOCAL BUILDING CONDITIONS AND SPECS FOR EACH LOCALITY.
- TRUE HOMES RESERVES THE RIGHT TO MAKE MODIFICATIONS TO FLOOR PLANS, DIMENSIONS, MATERIALS, AND SPECIFICATIONS WITHOUT NOTICE. THESE DRAWINGS ARE FOR THE PURPOSE OF CONVEYING AN ARCHITECTURAL CONCEPT ONLY.

RALEIGH DESIGN CRITERIA	
I. DESIGN LOADS ARE ALL DEAD LOADS PLUS:	
A. SLEEPING ROOMS.....	30 PSF
B. ALL OTHER FLOORS.....	40 PSF
C. BALCONIES.....	40 PSF
D. ATTIC FLOOR LIVE LOADING WITH THE FOLLOWING:	
i. AREA ACCESSIBLE BY STAIRS.....	40 PSF
ii. ROOF SLOPES >3:12.....	20 PSF
iii. ROOF SLOPES <3:12.....	10 PSF
E. ROOF LIVE LOAD.....	20 PSF
F. WIND LOAD.....	115 MPH
G. SNOW LOAD.....	20 PSF
H. SEISMIC ZONE.....	B
I. DESIGN IS COMPLIANT WITH 2018 NCRS ENERGY CODE N1102.2 PRESCRIPTIVE FOR CLIMATE ZONE 4A	

REVISION LOG	
1. DATE: 06-15-21    DRAWN BY: MAB	STEEL BEAM OPTION ADDED TO LVL IN GARAGE, LVL'S AT COVERED PORCH CHANGED TO JOIST, FLITCH BEAM OPTION ADDED TO LVL AT KITCHEN/GREAT ROOM ENTRY.
2. DATE:                      DRAWN BY:	
3. DATE:                      DRAWN BY:	
4. DATE:                      DRAWN BY:	

## THE 'HUNTLEY'

### WALKERS GROVE

LOT 1  
TBD WALKER GROVE LANE  
LILLINGTON, NC 27546

COMMUNITY SPECS

- MONO FOUNDATION
- VINYL SIDING / VINYL SOFFIT
- 2 CAR GARAGE

SQUARE FOOTAGE	
FIRST FLOOR	1127 SQ.FT.
SECOND FLOOR	1600 SQ.FT.
TOTAL LIVABLE	2727 SQ.FT.
FRONT PORCH	116 SQ.FT.
2-CAR GARAGE	447 SQ.FT.
REAR PATIO	120 SQ.FT.
OVERALL HT. (FF to Ridge)	29'-3"
PLATE HEIGHT(s)	9' / 8'

### ELEMENTS COLLECTION

HELP HOTLINES  
"WHEN IN DOUBT, GIVE US A SHOUT"  
**TRUE BUILDER:**  
(To be filled in by Builder on site)  
NAME: \_\_\_\_\_  
NUMBER: \_\_\_\_\_  
**ARCHITECTURAL SERVICES:**

- Missing or Conflicting Dimensions
- Plan Legibility
- Missing Options

Mon-Fri: 8am - 5pm  
CHARLOTTE MKTS: 704-681-2032  
ALL OTHER MKTS: 704-993-1861  
E-mail: CADISSUE@truehomesusa.com

**ESTIMATING:**

- Missing Material or Shortage
- Purchase Order Questions

Mon-Fri: 8am - 5pm  
ALL MKTS: 704-681-4916

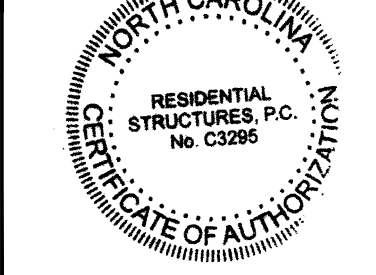
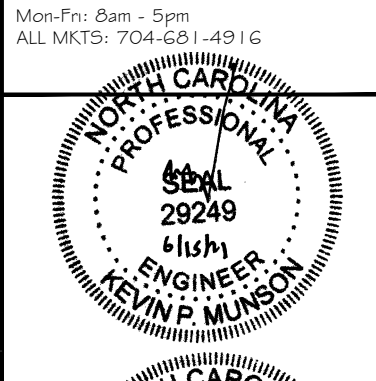

**RESIDENTIAL STRUCTURES, P.C.**  
3410 N. Davidson St.  
Charlotte, N.C. 28205  
Seal For Structural Only

UPGRADED ELEVATION      ORIGINAL CONTRACT ID#: 35406

TABLE OF CONTENTS	
CS	COVER SHEET
A2.1	FIRST FLOOR PLAN
A2.2	SECOND FLOOR PLAN
A3.1	FRONT & SIDE ELEVATIONS
A3.2	REAR & SIDE ELEVATIONS
A4.1	STAIR SECTIONS
E1.1	FIRST FLOOR ELECTRICAL PLAN
E1.2	SECOND FLOOR ELECTRICAL PLAN
S1	FOUNDATION PLAN
S2.1	FIRST FLOOR FRAMING
S3.1	ROOF FRAMING PLAN
GN	GENERAL STRUCTURAL NOTES
D1	TYP. FOUNDATION DETAILS
D3	TYP FLASHING DETAIL
D4	TYP. PORTAL FRAME DETAIL - PFH
D5	TYP FIREPLACE DETAILS
D5.1	TYP STAIR DETAILS
D5.2	TYP STAIR DETAILS
D5.3	TYP STAIR DETAILS
D9	TYP CORNICE DETAILS
D10	TRIM DETAILS

WALKERS GROVE  
LOT# 1

HUNTLEY  
2630

HARNETT

Copyright True Homes L.L.C. All rights reserved. The duplication, reproduction, copying, sale, rental, licensing, or any other distribution or use of these drawings, any portion thereof, or the plans depicted hereon is strictly prohibited.

PREPARED BY:  
**WALTER**  
DATE:  
3-24-21  
SCALE:  
NOT TO SCALE  
REVIEWED BY:  
**CHUCK**

SHEET:  
**CS**

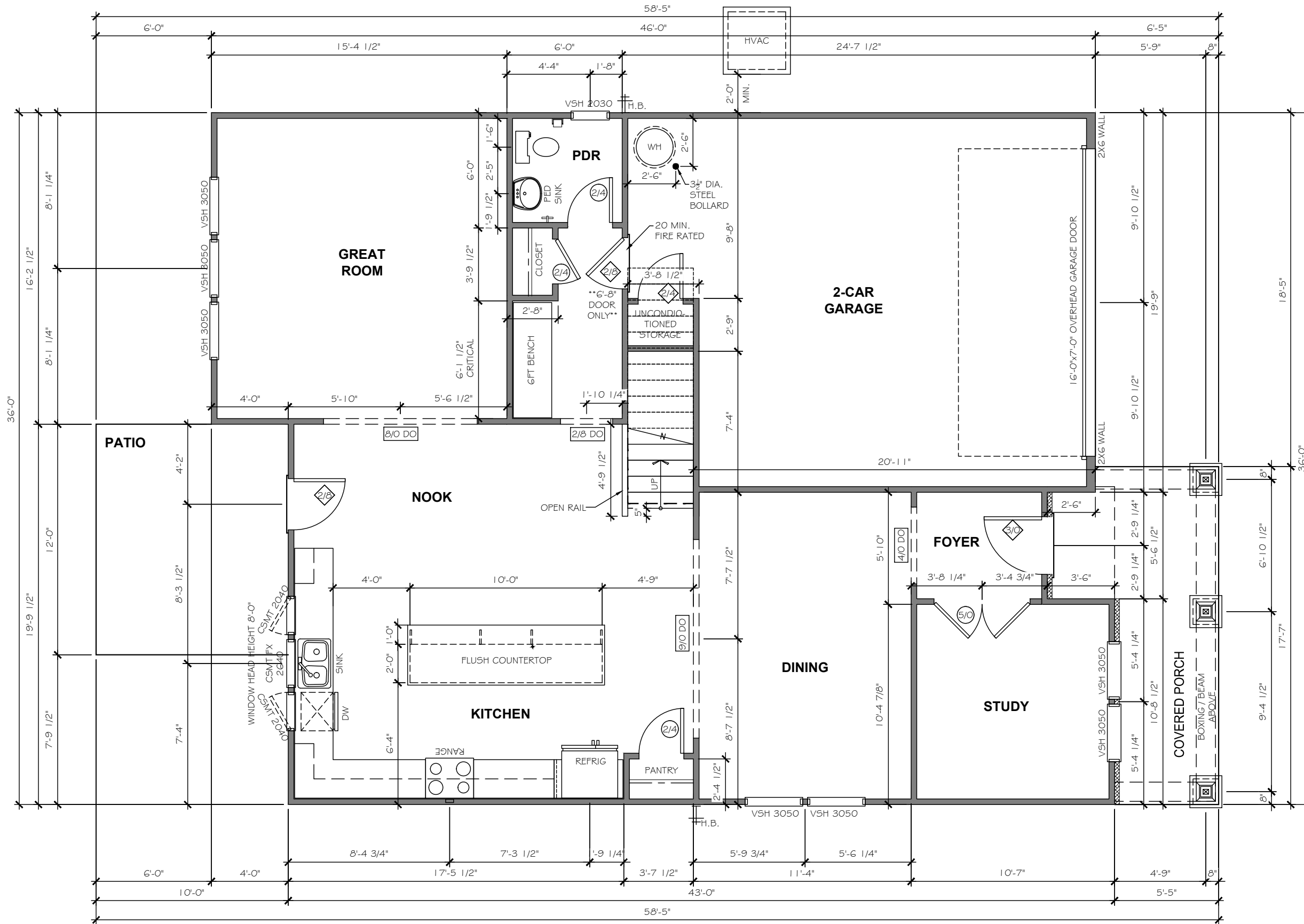

FIRST FLOOR PLAN

**TrueHomes**  
 IT'S ALL ABOUT U  
 2649 Breckridge Centre Dr.  
 Suite 104  
 Monroe, N.C. 28110  
 704-271-1191

WALKERS GROVE  
 LOT# 1

HUNTLEY  
 2630

HARNETT

Copyright True Homes L.L.C. All rights reserved. The duplication, reproduction, copying, sale, rental, licensing, or any other distribution or use of these drawings, any portion thereof, or the plans depicted hereon is strictly prohibited.  
 PREPARED BY:  
 WALTER  
 DATE:  
 3-24-21  
 SCALE:  
 3/16" = 1'-0"  
 REVIEWED BY:  
 CHUCK

SHEET:  
 A2.1

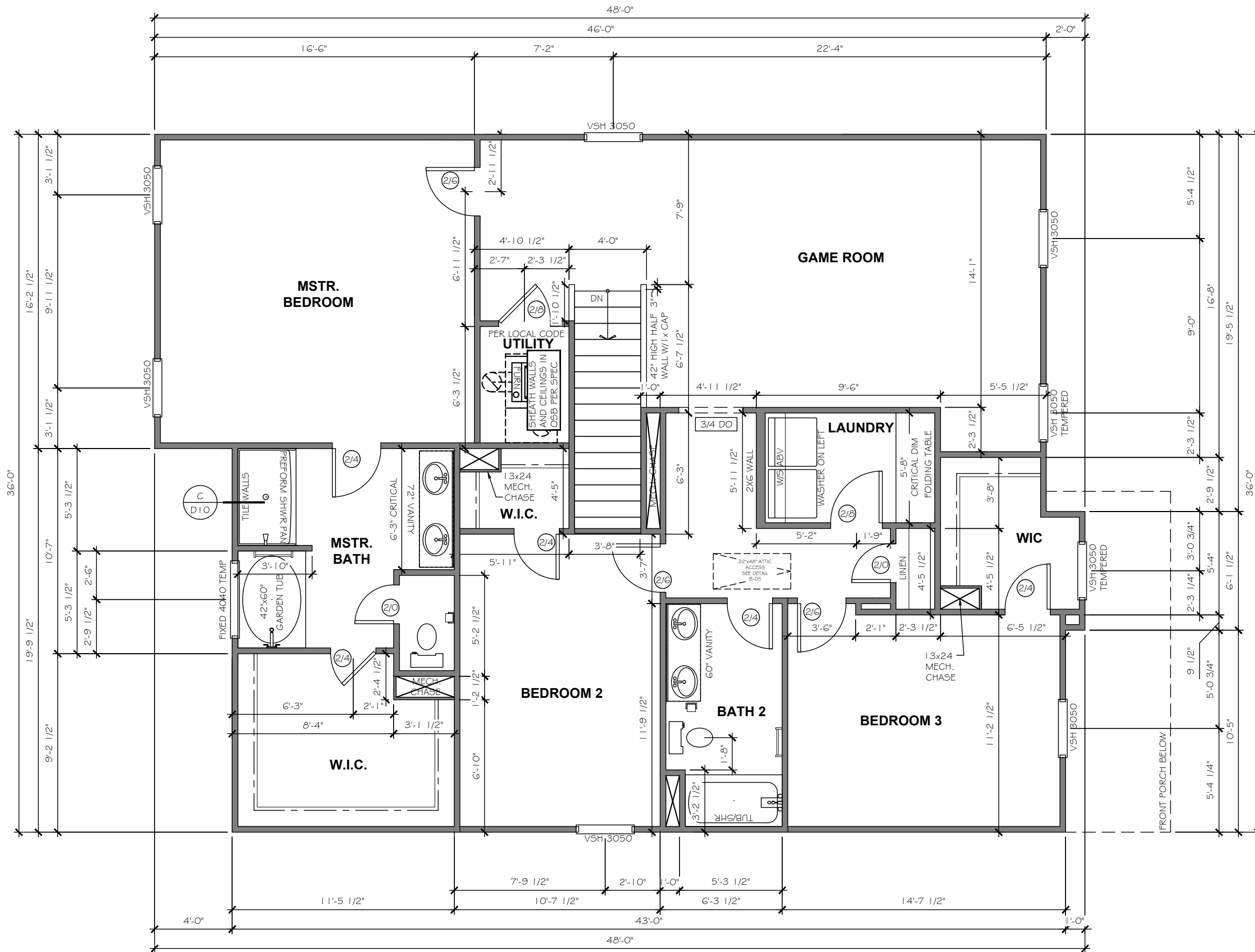

SECOND FLOOR PLAN

**TrueHomes**  
 IT'S ALL ABOUT U  
 2649 Breckridge Centre Dr.  
 Suite 104  
 Monroe, N.C. 28110  
 704-271-1191

WALKERS GROVE  
 LOT# 1

HUNTLEY  
 2630

HARNETT

Copyright True Homes L.L.C. All rights reserved. The duplication, reproduction, copying, sale, rental, licensing, or any other distribution or use of these drawings, any portion thereof, or the plans depicted hereon is strictly prohibited.  
 PREPARED BY:  
 WALTER  
 DATE:  
 3-24-21  
 SCALE:  
 3/16" = 1'-0"  
 REVIEWED BY:  
 CHUCK

SHEET:  
 A2.2

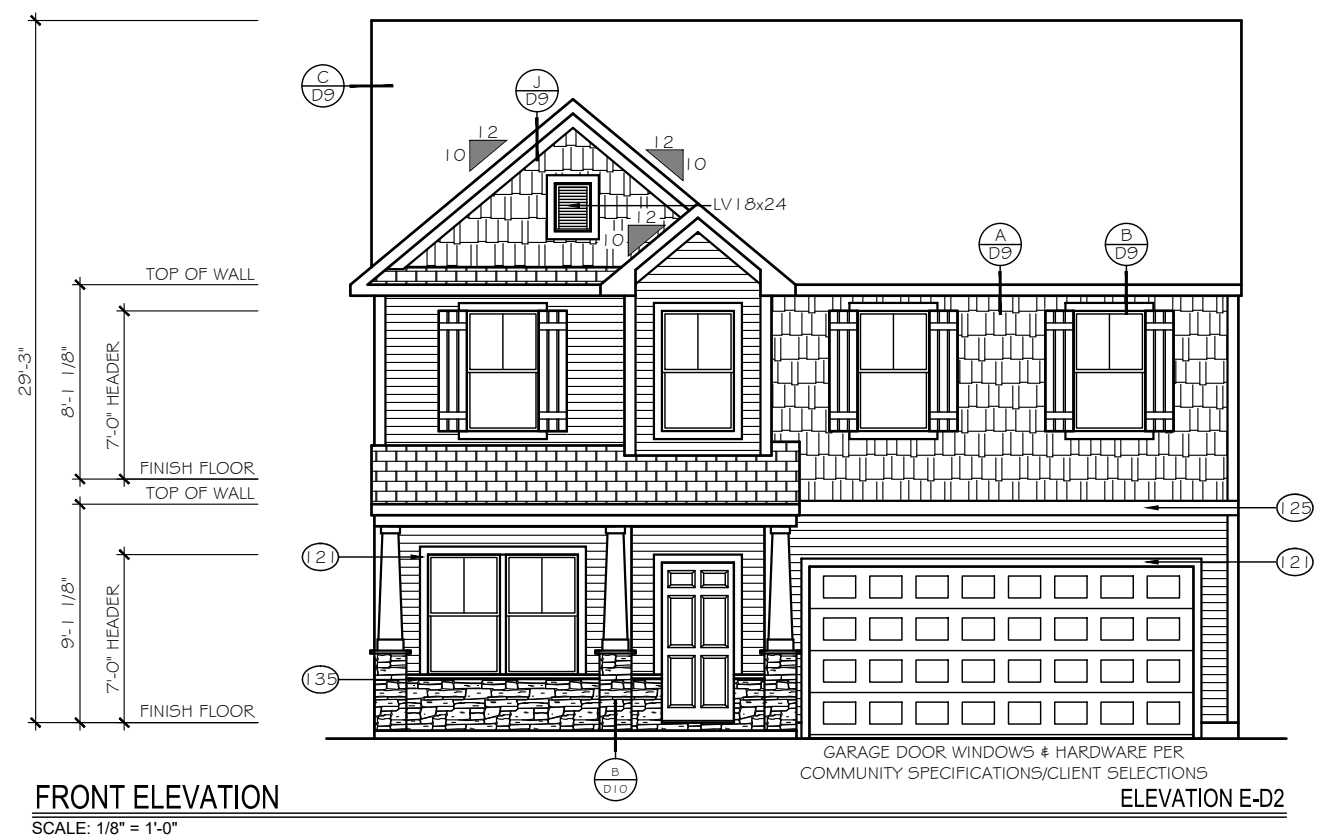

**FRONT ELEVATION**  
SCALE: 1/8" = 1'-0"

EXTERIOR MATERIAL LEGEND			
	B-N-B SIDING		STONE
	SHAKE SIDING		METAL ROOF
	HORIZONTAL SIDING		ROOF SHINGLE
	BRICK		SCALLOP SIDING

FOUNDATION REVEAL MAY VARY BASED ON SITE CONDITIONS, FINAL GRADING, & COMMUNITY SPECS.

- KEY NOTES**
- (15) FLASHING
  - (17) VINYL SHUTTER
  - (20) BRICKMOLD TRIM
  - (21) 1X4 TRIM BOARD
  - (23) 1X6 TRIM BOARD
  - (25) 1X8 TRIM BOARD
  - (28) 1X10 FRIEZE BOARD
  - (31) 1-1/2" THICK STONE CAP
  - (35) ROWLOCK SILL
  - (37) BRICK JACK ARCH
  - (39) SOLDIER COURSE
  - (41) PRECAST KEYSTONE
- 1x4 TRIM WHERE SHOWN AT WINDOWS AND DOORS UNLESS OTHERWISE NOTED
- SEE ROOF FRAMING PLANS FOR OVERHANG DIMENSIONS AND DORMER LOCATIONS

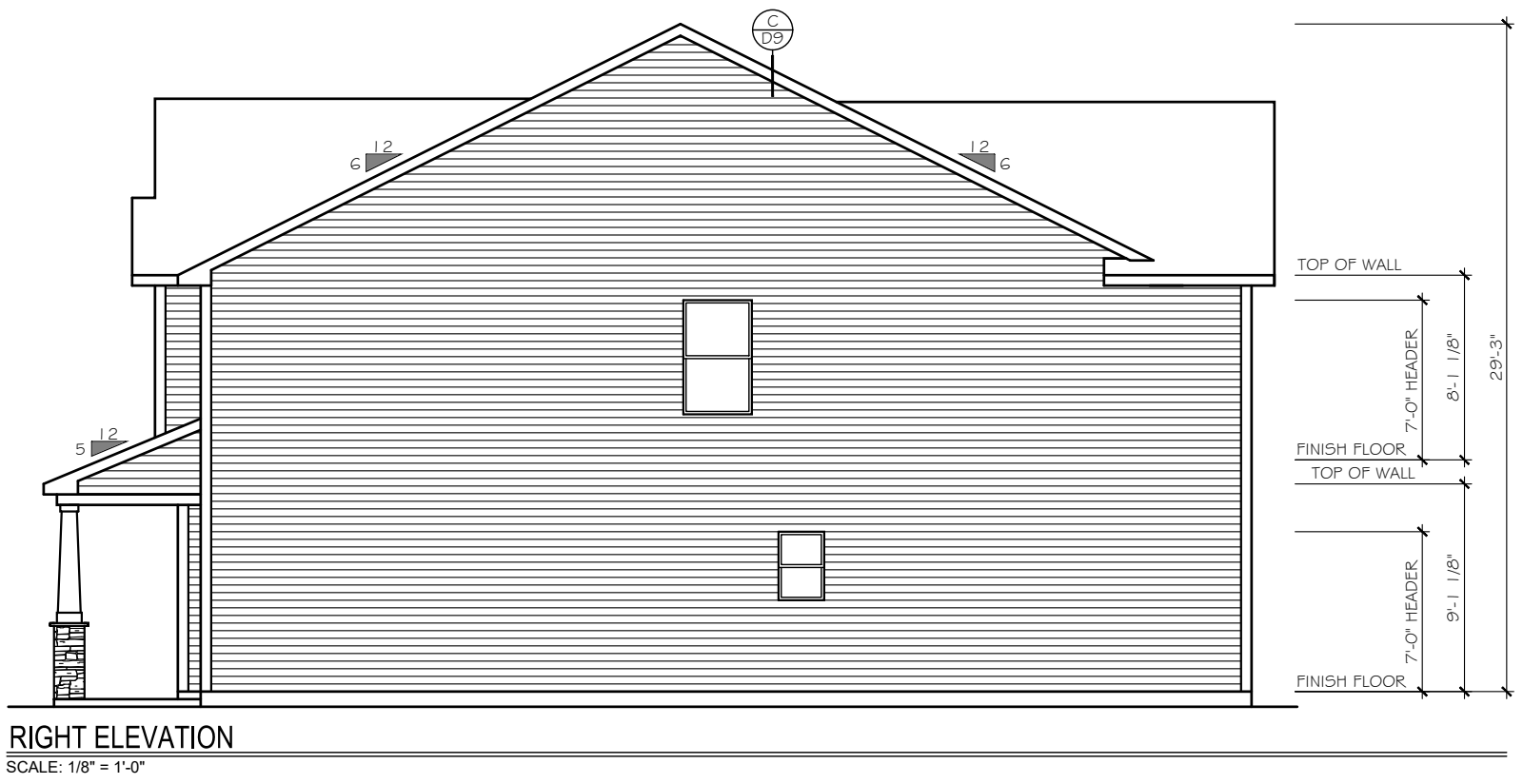

**RIGHT ELEVATION**  
SCALE: 1/8" = 1'-0"

**TrueHomes**  
IT'S ALL ABOUT U  
2649 Breckonridge Centre Dr.  
Suite 104  
Monroe, N.C. 28110  
704-271-1191

**WALKERS GROVE**  
**LOT# 1**

**HUNTLEY**  
2630

**HARNETT**

Copyright True Homes L.L.C. All rights reserved. The duplication, reproduction, copying, sale, rental, licensing, or any other distribution or use of these drawings, any portion thereof, or the plans depicted hereon is strictly prohibited.

PREPARED BY:  
**WALTER**

DATE:  
3-24-21

SCALE:  
1/8" = 1'-0"

REVIEWED BY:  
**CHUCK**

SHEET:  
**A3.1**

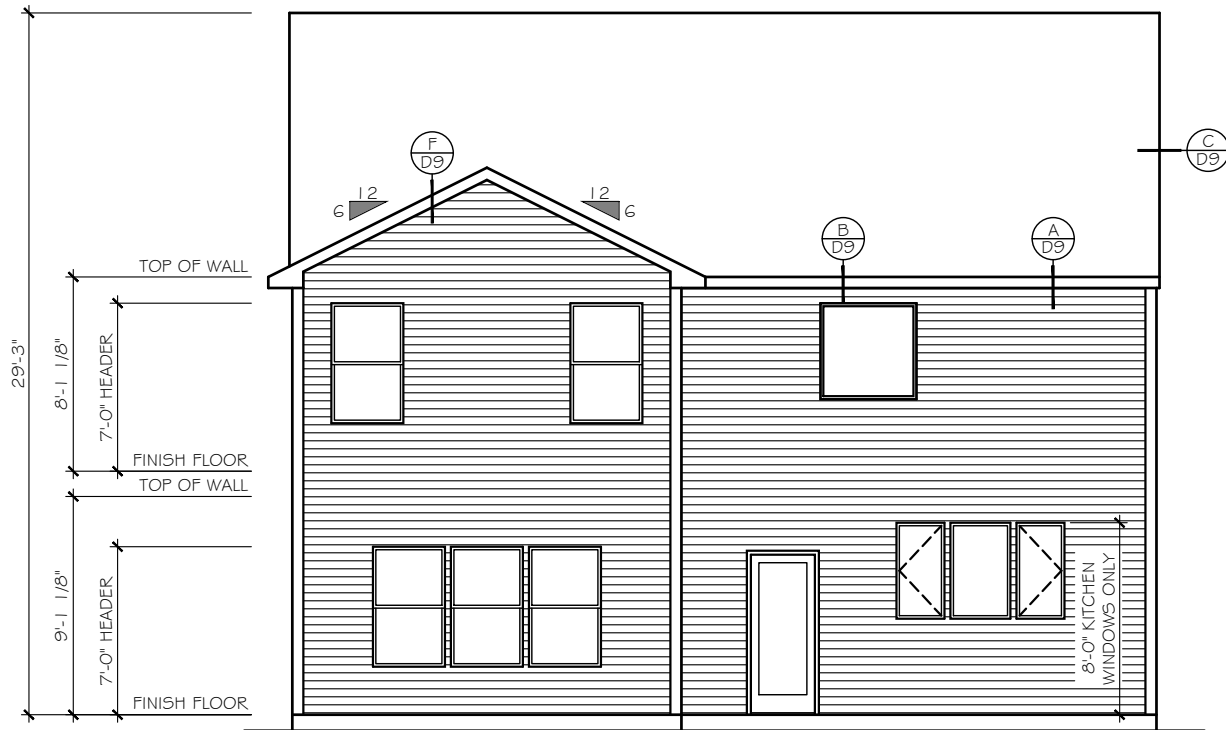

**REAR ELEVATION**  
SCALE: 1/8" = 1'-0"

EXTERIOR MATERIAL LEGEND			
	B-N-B SIDING		STONE
	SHAKE SIDING		METAL ROOF
	HORIZONTAL SIDING		ROOF SHINGLE
	BRICK		SCALLOP SIDING

FOUNDATION REVEAL MAY VARY BASED ON SITE CONDITIONS, FINAL GRADING, & COMMUNITY SPECS.

- KEY NOTES**
- (15) FLASHING
  - (17) VINYL SHUTTER
  - (20) BRICKMOLD TRIM
  - (21) 1X4 TRIM BOARD
  - (23) 1X6 TRIM BOARD
  - (25) 1X8 TRIM BOARD
  - (26) 1X10 FRIEZE BOARD
  - (31) 1-1/2" THICK STONE CAP
  - (35) ROWLOCK SILL
  - (37) BRICK JACK ARCH
  - (39) SOLDIER COURSE
  - (41) PRECAST KEYSTONE

1x4 TRIM WHERE SHOWN AT WINDOWS AND DOORS UNLESS OTHERWISE NOTED

SEE ROOF FRAMING PLANS FOR OVERHANG DIMENSIONS AND DORMER LOCATIONS

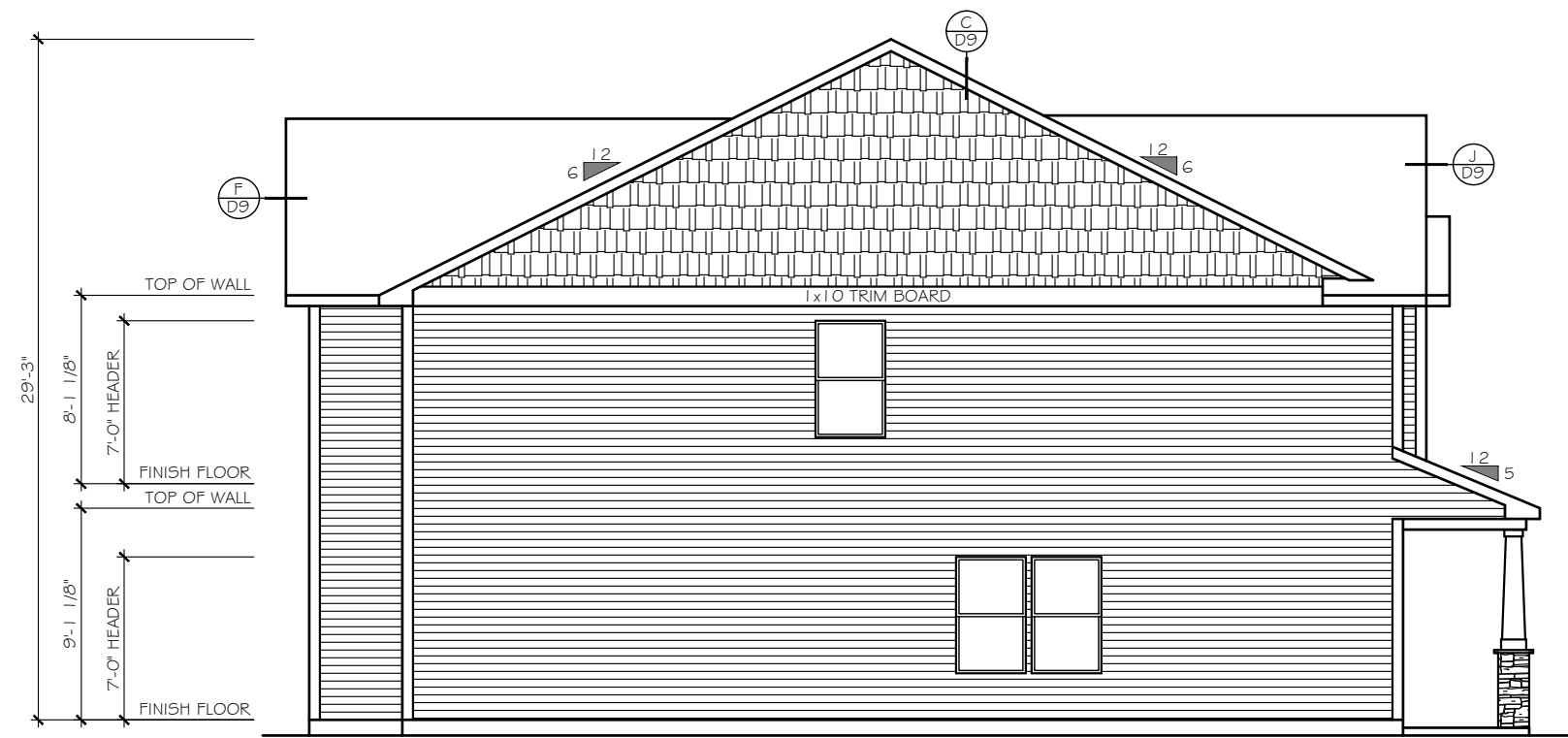

**LEFT ELEVATION**  
SCALE: 1/8" = 1'-0"

**TrueHomes**  
IT'S ALL ABOUT U  
2649 Breckridge Centre Dr.  
Suite 104  
Monroe, N.C. 28110  
704-271-1191

WALKERS GROVE  
LOT# 1

HUNTLEY  
2630

HARNETT

Copyright True Homes L.L.C. All rights reserved. The duplication, reproduction, copying, sale, rental, licensing, or any other distribution or use of these drawings, any portion thereof, or the plans depicted hereon is strictly prohibited.

PREPARED BY:  
**WALTER**  
DATE:  
3-24-21  
SCALE:  
1/8" = 1'-0"  
REVIEWED BY:  
**CHUCK**

SHEET:  
**A3.2**

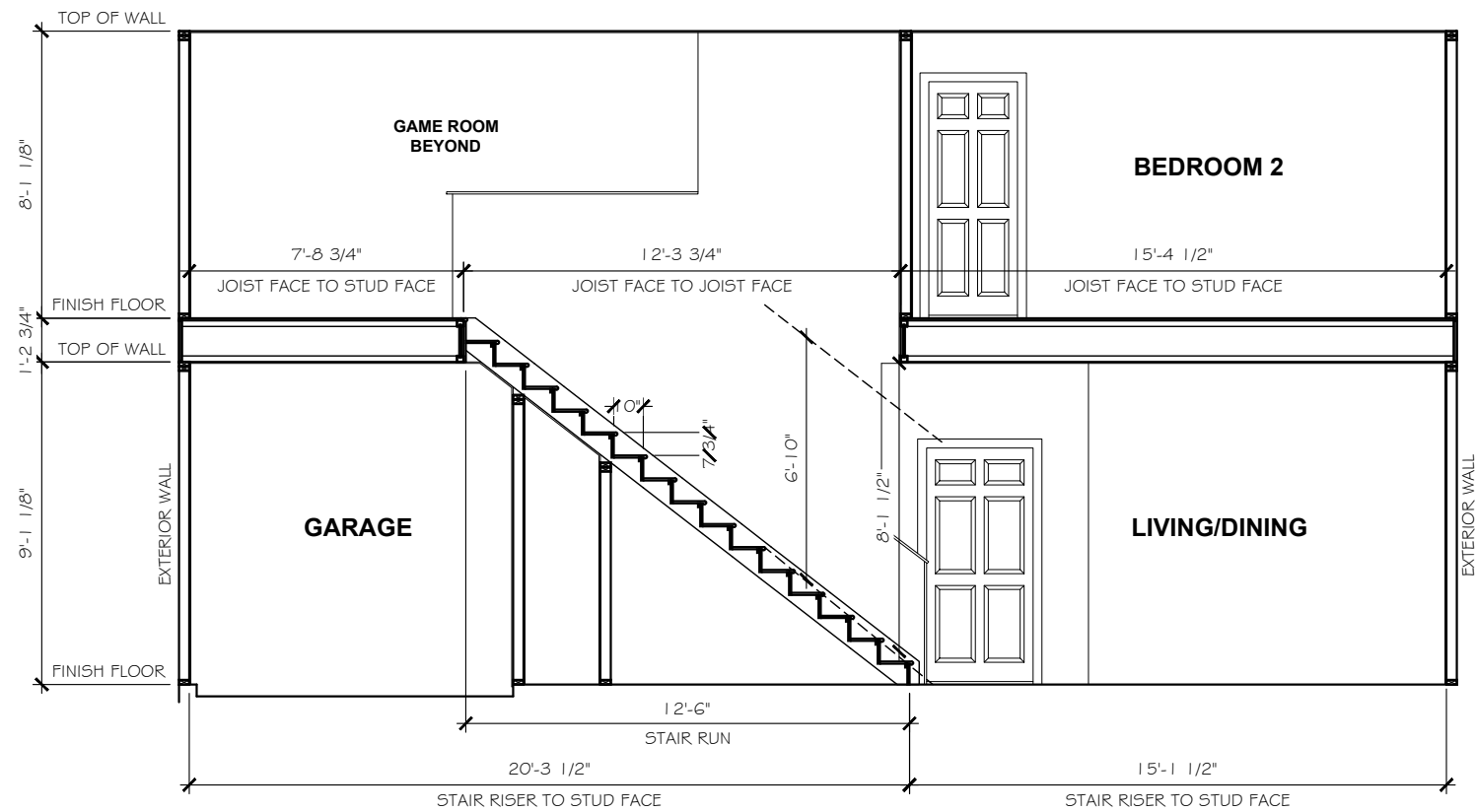

**STAIR SECTION**  
 SCALE: 3/16" = 1'-0"

9' PLATE  
 2628

**TrueHomes**  
 IT'S ALL ABOUT U  
 2649 Breckridge Centre Dr.  
 Suite 104  
 Monroe, N.C. 28110  
 704-271-1191

**WALKERS GROVE**  
**LOT# 1**

**HUNTLEY**  
 2630

**HARNETT**

Copyright True Homes L.L.C. All rights reserved. The duplication, reproduction, copying, sale, rental, licensing, or any other distribution or use of these drawings, any portion thereof, or the plans depicted hereon is strictly prohibited.

PREPARED BY:  
**WALTER**

DATE:  
 3-24-21

SCALE:  
 AS SHOWN

REVIEWED BY:  
**CHUCK**

SHEET:  
**A4.1**



**ELECTRICAL LEGEND**

*	INDICATES ADDITIONAL OUTLET PER CLIENT
Ⓞ	OUTLET 110V (D=DEDICATED CIRCUIT)
5' AFF	RECESSED OUTLET 110V
Ⓞ	OUTLET 220V (D=DEDICATED CIRCUIT)
WP	OUTLET 110V WATER PROOF
GFI	OUTLET 110V GFI (D=DEDICATED CIRCUIT)
Ⓞ	FLOOR OUTLET 110V
Ⓞ	SWITCHED OUTLET
USB	DUAL USB OUTLET (3.1 AMP)
77" AFF	EXT. RECESSED OUTLET # TV w/ COVER
TV	TV WALL JACK
Ⓞ	PHONE / DATA JACK
Ⓞ	THERMOSTAT
Ⓞ	SMOKE / CO DETECTOR
Ⓞ	SMOKE DETECTOR
Ⓞ	SWITCH
Ⓞ	3-WAY SWITCH
Ⓞ	4-WAY SWITCH
Ⓞ	DIMMER SWITCH
Ⓞ	PUSH BUTTON
Ⓞ	WALL MOUNT LIGHT FIXTURE
Ⓞ	CEILING LIGHT
Ⓞ	HANGING LIGHT
Ⓞ	JUNCTION BOX / PREWIRE
Ⓞ	RECESSED CAN LIGHT
Ⓞ	LED CAN LIGHT
Ⓞ	VAPOR PROOF CAN LIGHT
Ⓞ	MINI-CAN LIGHT
Ⓞ	UNDER CABINET LIGHT
Ⓞ	WALL SCONCE (STD 72" AFF UNO)
Ⓞ	FLOOD LIGHT - LOCATION TO BE VERIFIED IN FIELD WITH BUILDER/CLIENT
Ⓞ	PENDANT LIGHT (6'-7" AFF STD)
Ⓞ	EXHAUST FAN
Ⓞ	EXHAUST FAN / LIGHT
Ⓞ	KEYLESS ENTRY
Ⓞ	CEILING FAN PRE-WIRE OR FIXTURE AS NOTED
Ⓞ	ELECTRIC PANEL (METER LOCATION MAY VARY)
DISC.	DISCONNECT BOX
HTC	DED. HOT TUB CIRCUIT (50amp, 240v GFI)

**ELEC. NOTICE**

ROOMS WITH WAINSCOT PER SELECTIONS REQUIRE OUTLETS TO BE PLACED 1'-0" FROM CORNER OR CENTERED ON WALL AT STANDARD HEIGHT ( U.N.O.).

**\*\*EXCLUDES HALLWAYS\*\***

ELECTRICAL TO BE PLACED PER CODE IN THE FIELD. SEE QUALITY STANDARDS FOR HEIGHTS

PLACE GAS METER MAX 15' AWAY FROM ELECTRICAL METER IF APPLICABLE

CHECK SELECTIONS FOR CPI LAYOUT. ALL TV, PHONE, CABLE, AUDIO, AND SECURITY SYSTEM OUTLETS WILL BE LOCATED PER CPI LAYOUT, REGARDLESS OF WHETHER TV AND PHONE ARE SHOWN.

ELECTRICAL		
Count	Name	Visibility I
5	Ceiling Fan 1.1	w/ Flush Mount Std.
3	Detectors	Smoke Detector
2	Detectors	Smoke/Carbon Monoxide Detector
2	Jacks	Thermostat
2	Jacks	TV Jack
2	Jacks	Phone Jack
6	Lights	Carnage Light
6	Lights	LED Ceiling Light
1	Lights	Can Light VP
3	Lights	Exhaust Fan/Light
10	Lights	Can Light
2	Lights	Flood Light
14	Lights	Ceiling Light
3	Lights	Pendant Light
3	Receptacle	WP
17	Receptacle	GFI
42	Receptacle	110V
1	switch	Push Button
16	switch	3-Way Switch
33	switch	Single Pole Switch

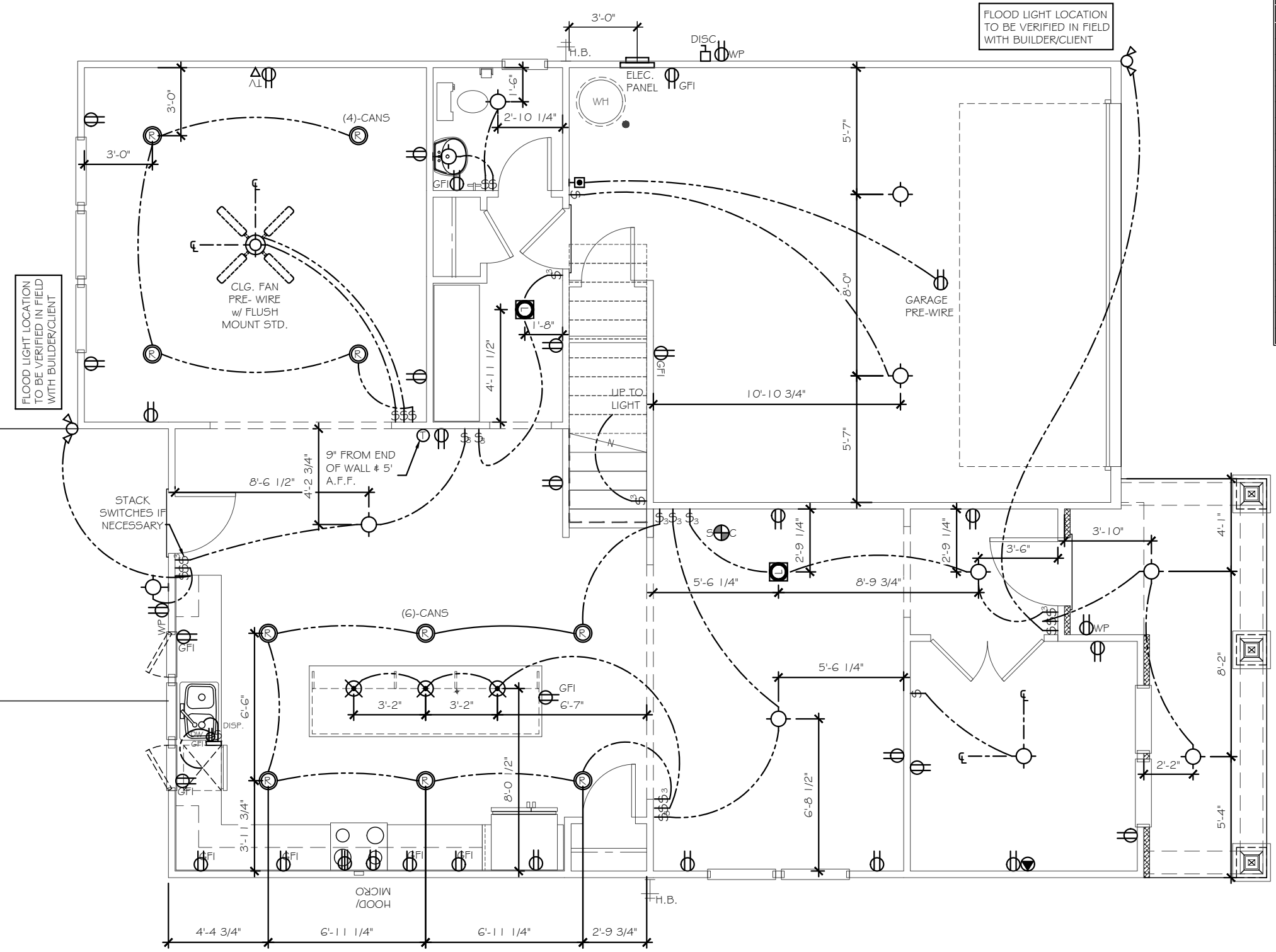

**FIRST FLOOR ELECTRICAL PLAN**

**LOW VOLTAGE LEGEND**

TEC CAN

- 36" WHIP IN WALL (NO OUTLET)

HD LINK

- CHASE PIPE
- HDMI CABLE
- 2 CAT5E DATA
- TV/DATA JACK
- 110v OUTLET (RECESSED AFF)
- 110v OUTLET (STANDARD)

CHASE PIPE

- CHASE PIPE WALL PLATES
- (OUTLET SEPARATE)

SPEAKER

PRE-WIRE FOR SPEAKER

WALL PLATE CONTROL

CHECK SELECTIONS FOR COMPLETE LOW VOLTAGE LAYOUT.

LOW VOLTAGE TRADE RESPONSIBLE FOR LOCATING AND INSTALLING ALL SELECTED PRODUCTS.

**TrueHomes**  
 IT'S ALL ABOUT U  
 2649 Breckridge Centre Dr.  
 Suite 104  
 Monroe, N.C. 28110  
 704-271-1191

**WALKERS GROVE**

**LOT# 1**

**HUNTLEY**  
 2630

**HARNETT**

Copyright True Homes L.L.C. All rights reserved. The duplication, reproduction, copying, sale, rental, licensing, or any other distribution or use of these drawings, any portion thereof, or the plans depicted herein is strictly prohibited.

PREPARED BY:  
**WALTER**

DATE:  
3-24-21

SCALE:  
3/16"=1'-0"

REVIEWED BY:  
**CHUCK**

SHEET:  
**E1.1**

ELECTRICAL LEGEND	
*	INDICATES ADDITIONAL OUTLET PER CLIENT
⊕	OUTLET 110V (D=DEDICATED CIRCUIT)
5' AFF	RECESSED OUTLET 110V
⊕	OUTLET 220V (D=DEDICATED CIRCUIT)
⊕ WP	OUTLET 110V WATER PROOF
GFI	OUTLET 110V GFI (D=DEDICATED CIRCUIT)
⊕	FLOOR OUTLET 110V
⊕	SWITCHED OUTLET
⊕ USB	DUAL USB OUTLET (3.1 AMP)
7' AFF	EXT. RECESSED OUTLET * TV w/ COVER
TV	TV WALL JACK
⊕	PHONE / DATA JACK
⊕	THERMOSTAT
⊕ SMOKE	SMOKE / CO DETECTOR
⊕ SMOKE	SMOKE DETECTOR
⊕	SWITCH
⊕	3-WAY SWITCH
⊕	4-WAY SWITCH
⊕	DIMMER SWITCH
⊕	PUSH BUTTON
⊕	WALL MOUNT LIGHT FIXTURE
⊕	CEILING LIGHT
⊕	HANGING LIGHT
⊕	JUNCTION BOX / PREWIRE
⊕	RECESSED CAN LIGHT
⊕	LED CAN LIGHT
⊕	VAPOR PROOF CAN LIGHT
⊕	MINI-CAN LIGHT
⊕	UNDER CABINET LIGHT
⊕	WALL SCONCE (STD 72" AFF UNO)
⊕	FLOOD LIGHT - LOCATION TO BE VERIFIED IN FIELD WITH BUILDER/CLIENT
⊕	PENDANT LIGHT (6'-7" AFF STD)
⊕	EXHAUST FAN
⊕	EXHAUST FAN / LIGHT
⊕	KEYLESS ENTRY
⊕	CEILING FAN PRE-WIRE OR FIXTURE AS NOTED
⊕	ELECTRIC PANEL (METER LOCATION MAY VARY)
⊕ DISC.	DISCONNECT BOX
⊕ HTC	DED. HOT TUB CIRCUIT (50amp, 240v GFI)

LOW VOLTAGE LEGEND	
TEC CAN	
⊕	36" WHIP IN WALL
⊕	(NO OUTLET)
HD LINK	
5' AFF HD-L	HD-L
•	CHASE PIPE
•	HDMI CABLE
•	2 CAT5E DATA
•	TV/DATA JACK
•	110v OUTLET (RECESSED AFF)
•	110v OUTLET (STANDARD)
CHASE PIPE	
5' AFF CH-F	CH-P
•	CHASE PIPE WALL PLATES (OUTLET SEPARATE)
⊕	SPEAKER
⊕ PWS	PRE-WIRE FOR SPEAKER
⊕	WALL PLATE CONTROL
CHECK SELECTIONS FOR COMPLETE LOW VOLTAGE LAYOUT.	
LOW VOLTAGE TRADE RESPONSIBLE FOR LOCATING AND INSTALLING ALL SELECTED PRODUCTS.	

**ELEC. NOTICE**  
 ROOMS WITH WAINSCOT PER SELECTIONS REQUIRE OUTLETS TO BE PLACED 1'-0" FROM CORNER OR CENTERED ON WALL AT STANDARD HEIGHT ( U.N.O.).  
 \*\*EXCLUDES HALLWAYS\*\*

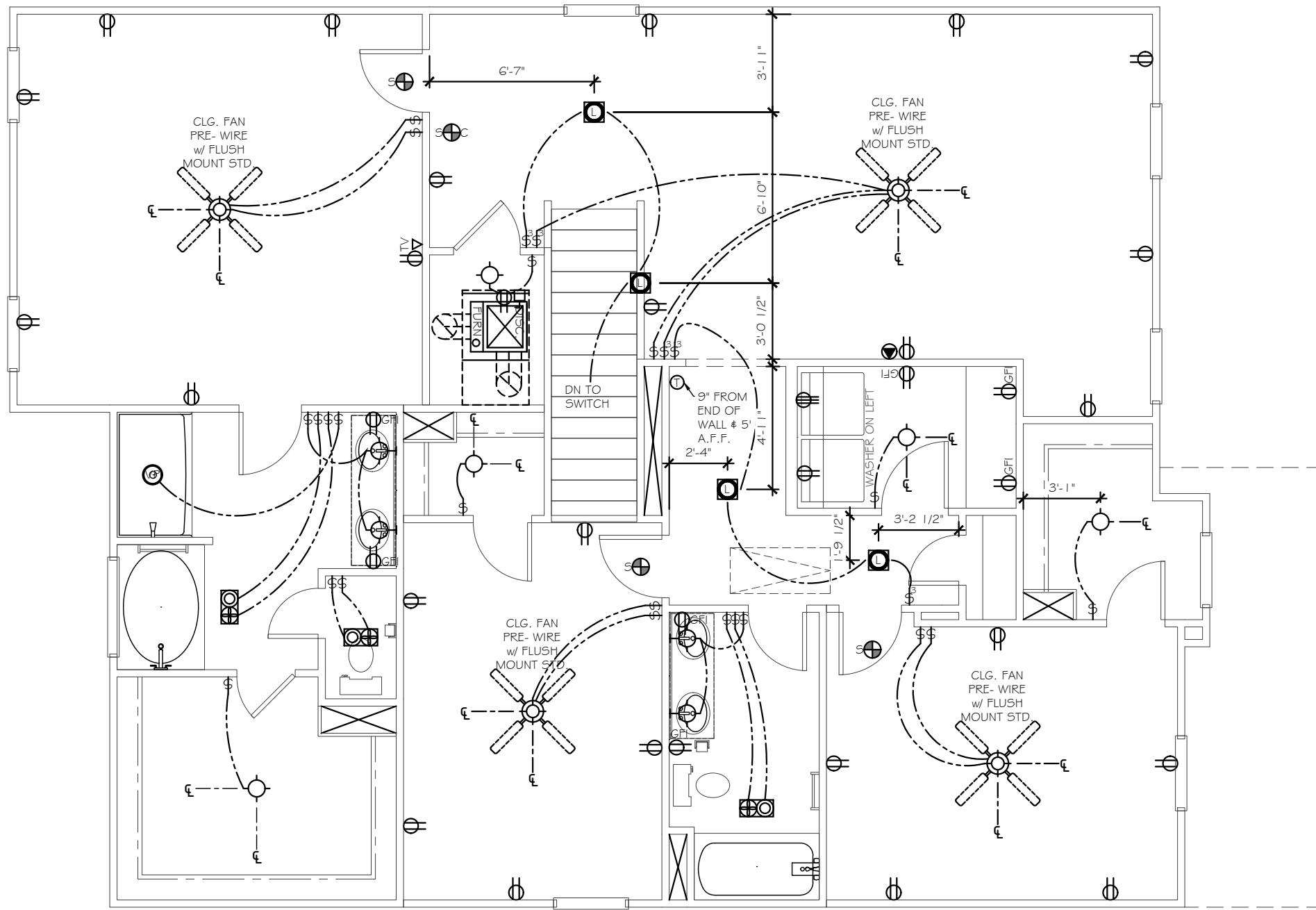

CHECK SELECTIONS FOR CPI LAYOUT. ALL TV, PHONE, CABLE, AUDIO, AND SECURITY SYSTEM OUTLETS WILL BE LOCATED PER CPI LAYOUT, REGARDLESS OF WHETHER TV AND PHONE ARE SHOWN.

ELECTRICAL TO BE PLACED PER CODE IN THE FIELD. SEE QUALITY STANDARDS FOR HEIGHTS

PLACE GAS METER MAX 15' AWAY FROM ELECTRICAL METER IF APPLICABLE

**TrueHomes**  
 IT'S ALL ABOUT U  
 2649 Breckridge Centre Dr.  
 Suite 104  
 Monroe, N.C. 28110  
 704-271-1191

WALKERS GROVE  
 LOT# 1

HUNTLEY  
 2630

HARNETT

Copyright True Homes L.L.C. All rights reserved. The duplication, reproduction, copying, sale, rental, licensing, or any other distribution or use of these drawings, any portion thereof, or the plans depicted hereon is strictly prohibited.  
 PREPARED BY:  
 WALTER  
 DATE:  
 3-24-21  
 SCALE:  
 3/16"=1'-0"  
 REVIEWED BY:  
 CHUCK

SHEET:  
**E1.2**

SECOND FLOOR ELECTRICAL PLAN



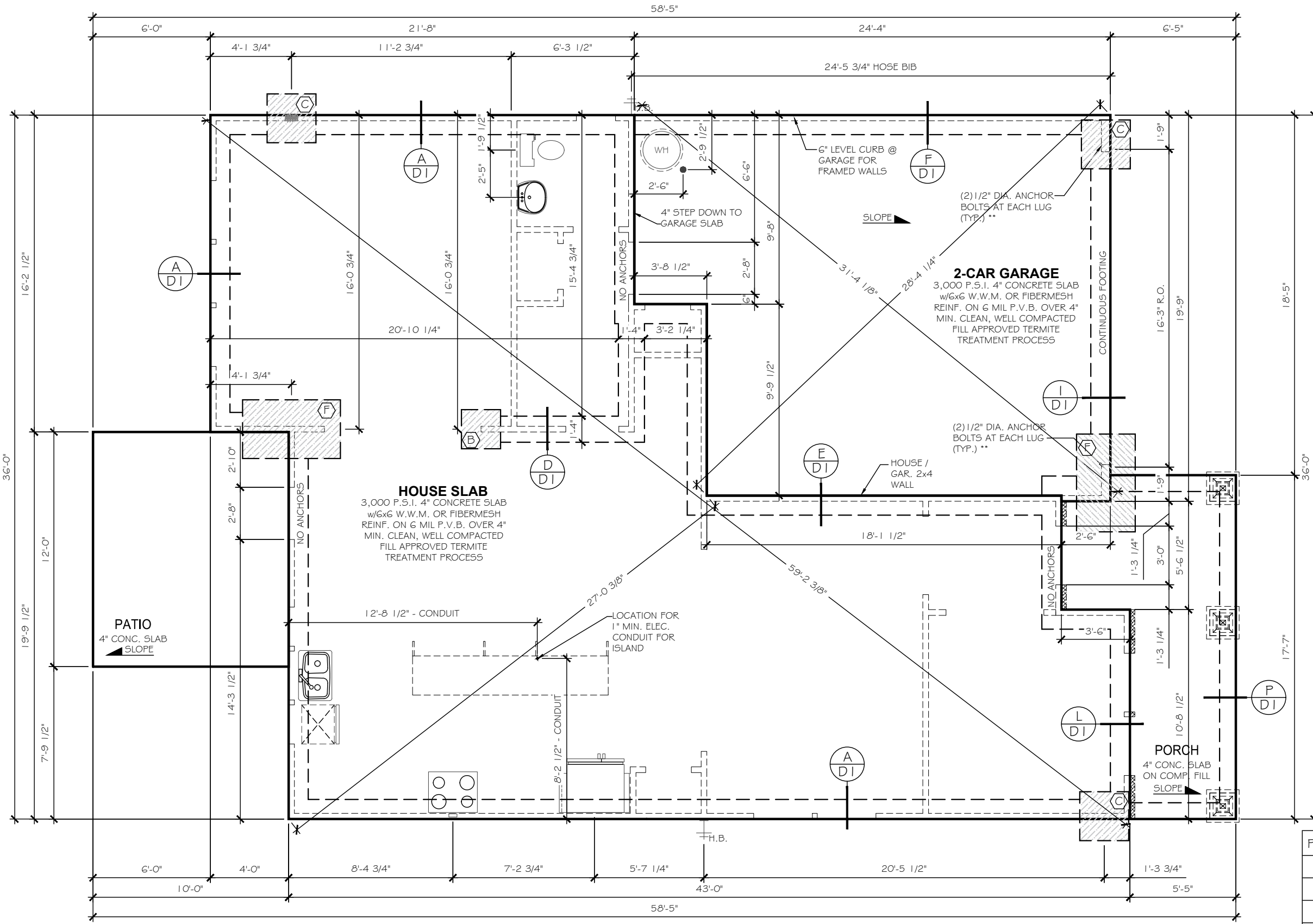

MONO SLAB FOUNDATION PLAN

PAD FOOTING SIZES	
KEYNOTE	SIZE
A	18"x18"x8" w/3-#4's E.W.
B	24"x24"x12" w/4-#4's E.W.
C	30"x30"x12" w/4-#4's E.W.
D	36"x36"x12" w/4-#4's E.W.
E	48"x48"x12" w/6-#4's E.W.
F	36"x60"x12" w/4's @ 6" O.C. E.W.

LENGTH x WIDTH x DEPTH [ REBAR REQ'D ]  
 DEPTH TO INCLUDE SLAB THICKNESS

PREPARED BY:  
**WALTER**  
 DATE: 3-24-21  
 SCALE: 3/16"=1'-0"  
 REVIEWED BY:  
**CHUCK**

SHEET:  
**S1**

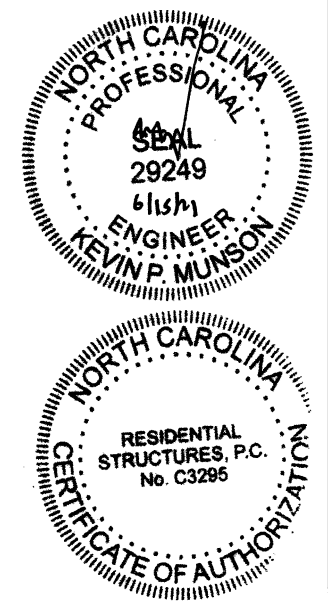

**RESIDENTIAL STRUCTURES, P.C.**  
 3410 N. Davidson St.  
 Charlotte, N.C. 28205  
 Seal For Structural Only

**TrueHomes**  
 IT'S ALL ABOUT U  
 2649 Breckridge Centre Dr.  
 Suite 104  
 Monroe, N.C. 28110  
 704-271-1191

WALKERS GROVE  
 LOT# 1

HUNTLEY  
 2630

HARNETT

Copyright True Homes L.L.C. All rights reserved. The duplication, reproduction, copying, sale, rental, licensing, or any other distribution or use of these drawings, any portion thereof, or the plans depicted hereon is strictly prohibited.

\*\*SEE COVER PAGE FOR\*\*  
ROUGH OPENING DIMENSIONS

**KING / JACK STUD SCHEDULE**

	(2) JACKS
	(1) JACK & (1) KING
	(1) JACK & (2) KINGS
	(1) JACK & (3) KINGS
	(2) JACKS & (1) KING
	(2) JACKS & (2) KINGS
	(2) JACKS & (3) KINGS
	(3) JACKS & (3) KINGS
	(4) JACKS & (4) KINGS

**POST SCHEDULE**

2x4 STUDS	2x6 STUDS
EX: (2) 2X4	EX: (2) 2X6
NUMBER INSIDE CALLOUT INDICATES TOTAL NUMBER OF STUDS.	
4X4 POST	6X6 POST
LETTER 'P' INSIDE CALLOUT INDICATES A SOLID 4x4 or 6x6 POST	

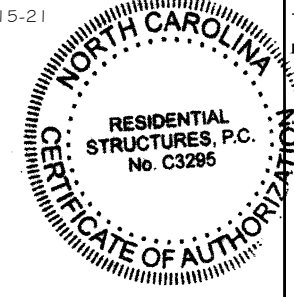
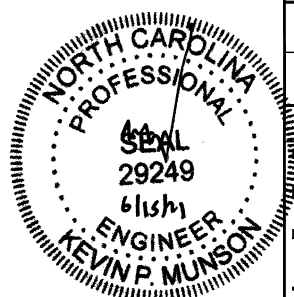
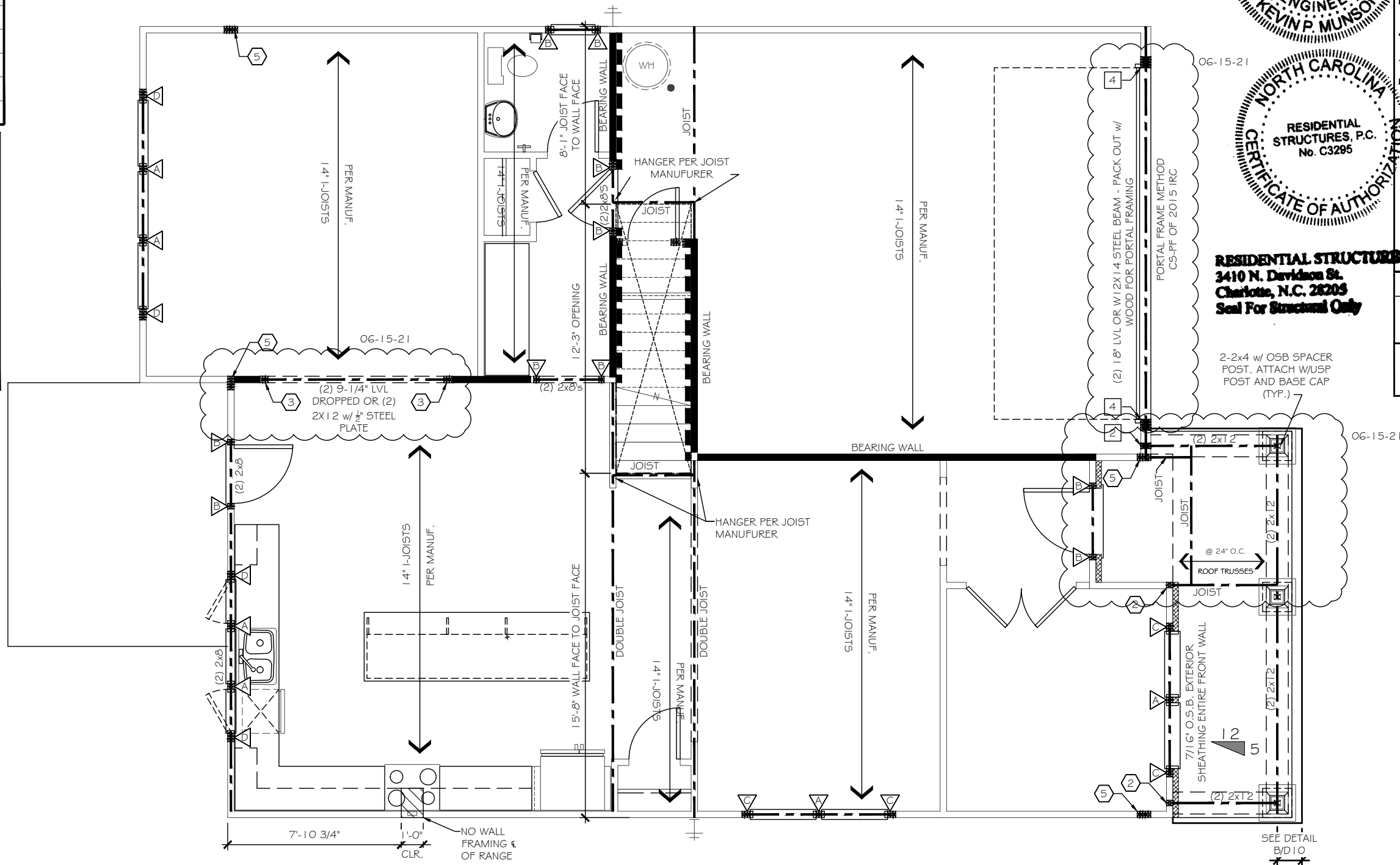

**RESIDENTIAL STRUCTURES, P.C.**  
3410 N. Davidson St.  
Charlotte, N.C. 28205  
Seal For Structural Only

CODE REFERENCE PER STATE	
NORTH CAROLINA	:2018 NCRC (TABLE R602.10.1)
SOUTH CAROLINA	:2018 IRC (TABLE R602.10.4)
STRUCTURAL LEGEND	
	BEARING WALL
	METHOD GB OF LOCAL CODE
	BEARING WALL W/ METHOD GB OF LOCAL CODE
	CENTER OF BEAM / JOIST / GIRDER TRUSSES
	METHOD CS-W5P (UNO)
	INTERIOR SHEAR WALL PER HIGH WIND NOTE I.C
	USP L5TA24 HOLDDOWN OR EQ.
	USP STAD I4 HOLDDOWN OR EQ.
	USP DTB-TZ HOLDDOWN OR EQ.
	USP PHD8 HOLDDOWN OR EQ.
	USP RS-150 COIL STRAP HOLDDOWN (36" LONG - 12" MIN. END LAP)
ALTERNATE SILL PLATE ANCHORAGE ILO STRAPS	
1/2" ANCHOR BOLTS @ 6'-0" O.C. w/ 7" EMBEDMENT INTO MASONRY or EQUIVALENT MECHANICAL FASTENER - MAX 12" FROM WALL CORNERS	
SEE TRUSS HEEL BLOCKING/SHEATHING REQUIREMENTS SHEET D3	

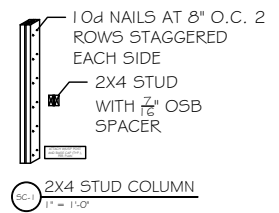

**TrueHomes**  
IT'S ALL ABOUT U  
2649 Breckridge Centre Dr.  
Suite 104  
Monroe, N.C. 28110  
704-271-1191

WALKERS GROVE  
LOT# 1

HUNTLEY 2630  
HARNETT

Copyright True Homes L.L.C. All rights reserved. The duplication, reproduction, copying, sale, rental, licensing, or any other distribution or use of these drawings, any portion thereof, or the plans depicted hereon is strictly prohibited.  
PREPARED BY: WALTER  
DATE: 3-24-21  
SCALE: 3/16"=1'-0"  
REVIEWED BY: CHUCK

SHEET: S2.1

FLOOR FRAMING PLAN

\*\*SEE COVER PAGE FOR\*\*  
ROUGH OPENING DIMENSIONS

**KING / JACK STUD SCHEDULE**

△ (2) JACKS
△ (1) JACK # (1) KING
△ (1) JACK # (2) KINGS
△ (1) JACK # (3) KINGS
△ (2) JACKS # (1) KING
△ (2) JACKS # (2) KINGS
△ (2) JACKS # (3) KINGS
△ (3) JACKS # (3) KINGS
△ (4) JACKS # (4) KINGS

**POST SCHEDULE**

2x4 STUDS	2x6 STUDS
EX: (2) 2x4	EX: (2) 2x6
NUMBER INSIDE CALLOUT INDICATES TOTAL NUMBER OF STUDS.	
4x4 POST	6x6 POST
EX: (P)	EX: (P)
LETTER 'P' INSIDE CALLOUT INDICATES A SOLID 4x4 or 6x6 POST	

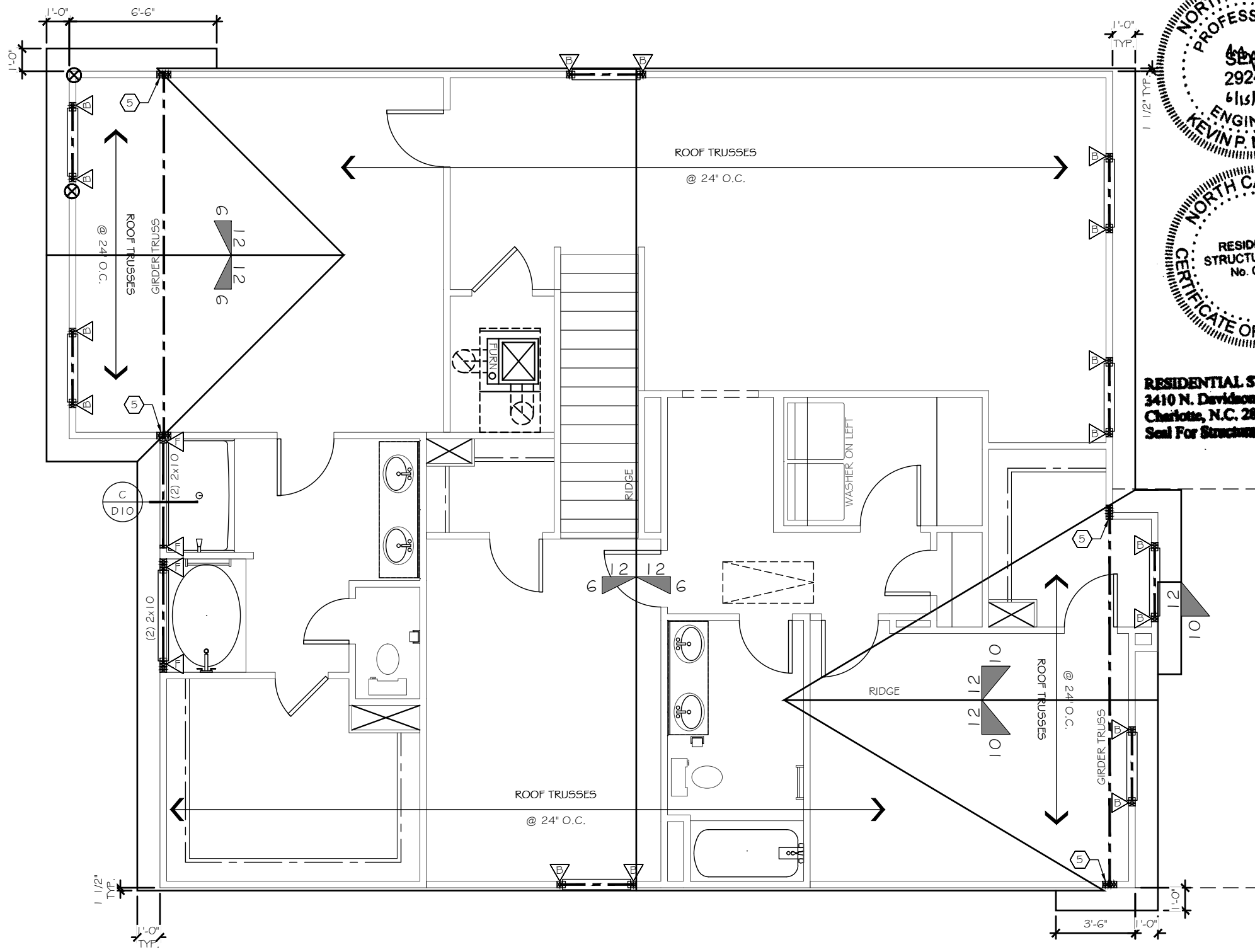

**ROOF FRAMING PLAN**

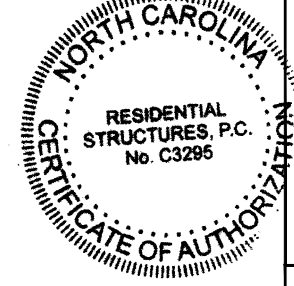
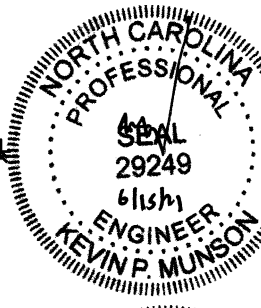

**RESIDENTIAL STRUCTURES, P.C.**  
3410 N. Davidson St.  
Charlotte, N.C. 28205  
Seal For Structural Only

CODE REFERENCE PER STATE	
NORTH CAROLINA	:2018 NCRC (TABLE R602.10.1)
SOUTH CAROLINA	:2018 IRC (TABLE R602.10.4)
STRUCTURAL LEGEND	
	BEARING WALL
	METHOD GB OF LOCAL CODE
	BEARING WALL W/ METHOD GB OF LOCAL CODE
	CENTER OF BEAM / JOIST / GIRDER TRUSS
	METHOD CS-WSP (UNO)
	INTERIOR SHEAR WALL PER HIGH WIND NOTE I.C
	USP L5TA24 HOLDDOWN OR EQ.
	USP STAD14 HOLDDOWN OR EQ.
	USP DTB-TZ HOLDDOWN OR EQ.
	USP PHD8 HOLDDOWN OR EQ.
	USP RS-150 COIL STRAP HOLDDOWN (36" LONG - 12" MIN. END LAP)
ALTERNATE SILL PLATE ANCHORAGE ILO STRAPS	
6" ANCHOR BOLTS @ 6'-0" O.C. w/ 7" EMBEDMENT INTO MASONRY or EQUIVALENT MECHANICAL FASTENER - MAX 12" FROM WALL CORNERS	
SEE TRUSS HEEL BLOCKING/SHEATHING REQUIREMENTS SHEET D3	

ATTIC VENTILATION CALCULATIONS				
RIDGE VENT NET FREE AREA	= 16 SQ. IN. PER LINEAR FT.			
SOFFIT VENT NET FREE AREA	= 9 SQ. IN. PER LINEAR FT.			
ATTIC AREA (TOTAL)	= 1600 SQ.FT.			
ATTIC VENTILATION (REQUIRED)	= 1600 / 300 = 5.33 SQ.FT. =	768.00	SQ.IN.	
RIDGE VENT	= 44 FT x 16 SQ.IN. =	704	SQ. IN. NET FREE AREA	
SOFFIT VENT	= 74 FT x 9 SQ.IN. =	666	SQ. IN. NET FREE AREA	
<b>TOTAL</b>	<b>= 1370</b>	<b>NET FREE AREA</b>	<b>&gt; 768.00</b>	<b>SQ. IN. REQUIRED</b>

**TrueHomes**  
IT'S ALL ABOUT U  
2649 Breckridge Centre Dr.  
Suite 104  
Monroe, N.C. 28110  
704-271-1191

**WALKERS GROVE**  
**LOT# 1**

**HUNTLEY 2630**  
**HARNETT**

Copyright True Homes L.L.C. All rights reserved. The duplication, reproduction, copying, sale, rental, licensing, or any other distribution or use of these drawings, any portion thereof, or the plans depicted hereon is strictly prohibited.  
PREPARED BY:  
**WALTER**  
DATE:  
3-24-21  
SCALE:  
3/16"=1'-0"  
REVIEWED BY:  
**CHUCK**

SHEET:  
**S3.1**





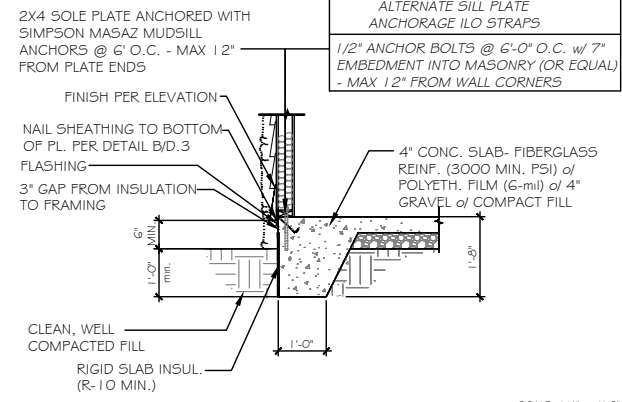

A TYP. SLAB HOUSE TO GRADE

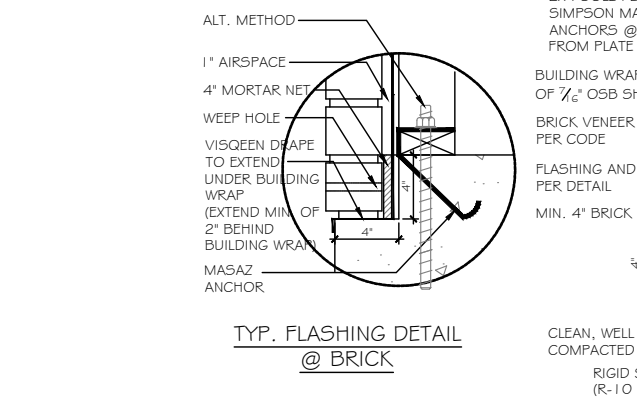

B TYP. SLAB HOUSE TO GRADE w/ BRICK

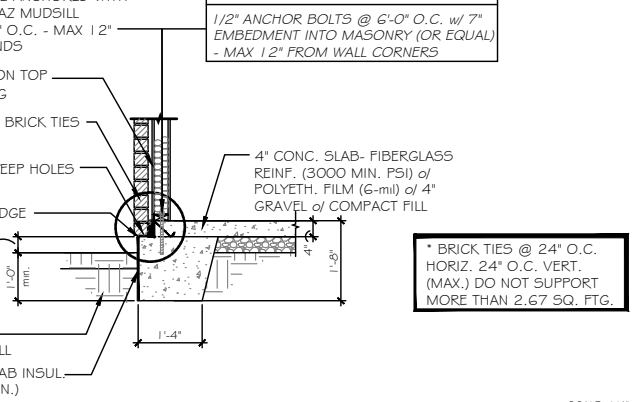

D TYP. THICKENED SLAB DETAIL

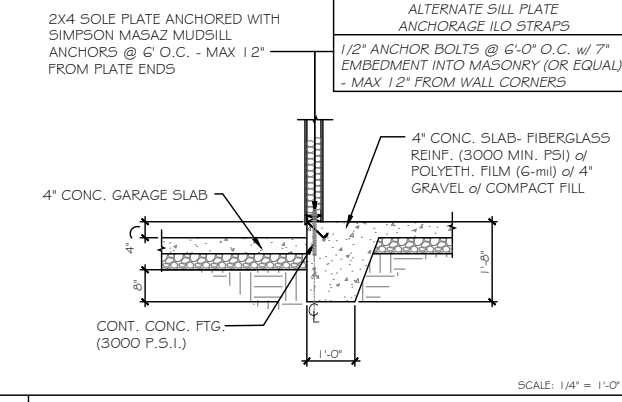

E TYP. SLAB - HOUSE TO GARAGE

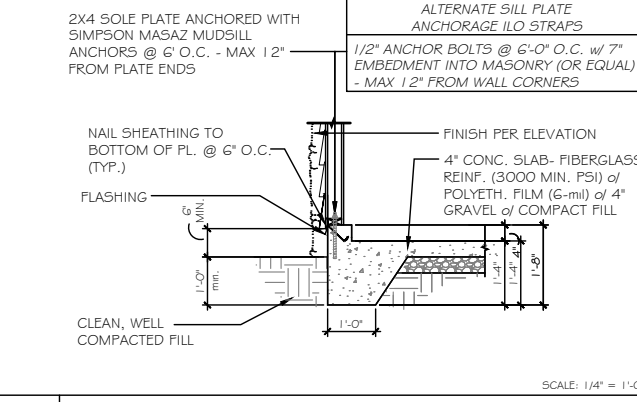

F TYP. SLAB - GARAGE TO GRADE

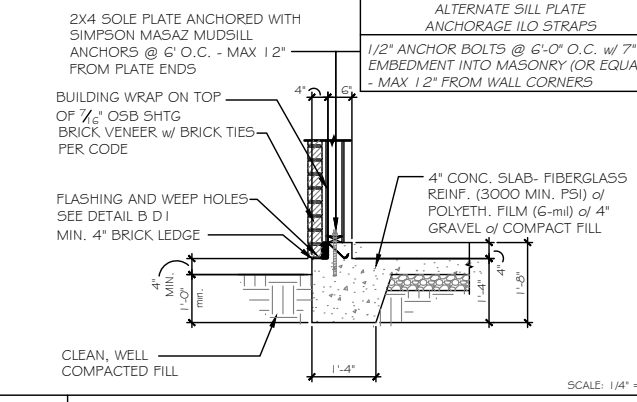

G TYP. SLAB - GARAGE TO GRADE w/ BRICK

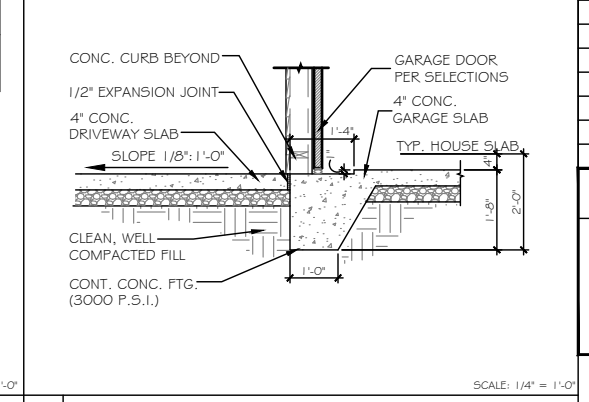

I TYP. GARAGE TO DRIVE

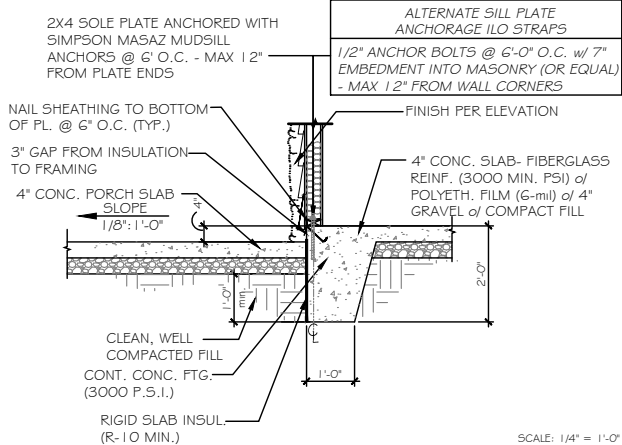

L TYP. SLAB - HOUSE TO PORCH

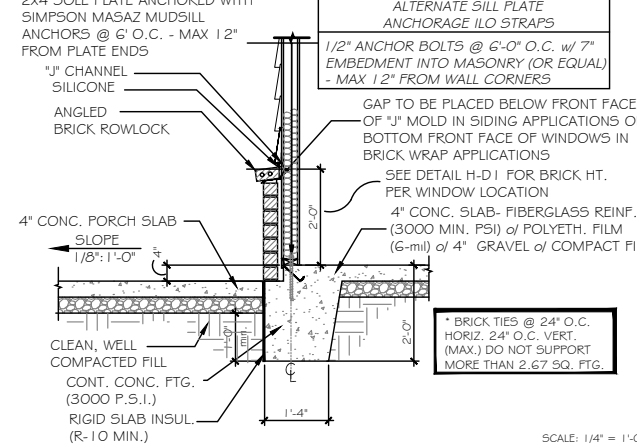

N TYP. SLAB - WAINSCOTING BRICK DETAIL @ PORCH

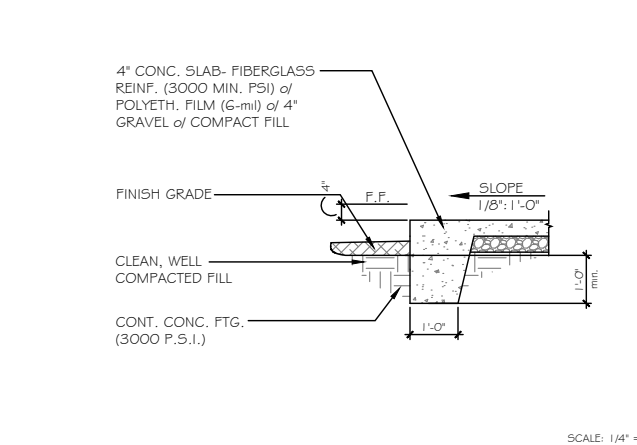

P TYP. PORCH END DETAIL

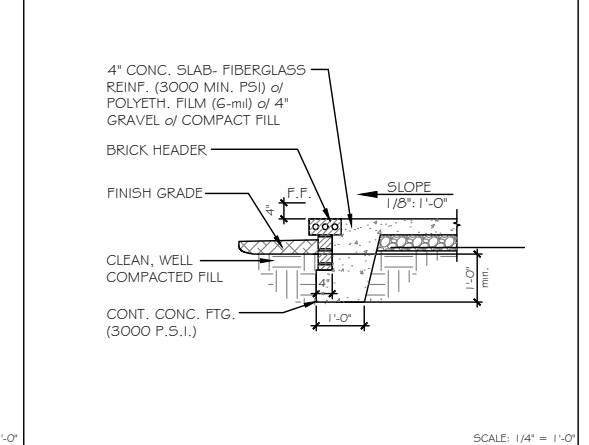

Q PORCH END DETAIL w/ BRICK

MONOSLAB  
RALEIGH/TRIAD

**NOTES:**  
CORROSION RESISTANT CORRUGATED METAL TIES - 22 GAUGE, 7/8\"/>

WEEP HOLES TO BE PLACED AT EVERY OTHER HEAD JOINT ON THE BOTTOM COURSE OF BRICK.

VISQUEEN DRAPE TO EXTEND UNDER BUILDING WRAP (EXTEND MIN. OF 2\"/>

PROVIDE WEEP HOLES PER CODES

BRICK TIES @ 24\"/>

BRICK # CMU TO BE INTEGRALLY BONDED PER CODE

REF. NO.	USP
ABA44Z	PA44E-TZ
BC52-2/4	BC4010-TZ
CS-1G	RS150
DTT2Z-5D52.5	DTB-TZ
H2.5A	RT7
H2.5A	RT7A
LS-30	MP3
LSTA24	LSTA24
MASAZ	FA3-TZ
STHD14	STAD14
HHUS410	THD410
A24	TDL5
A21	JA1
LSU26	L5SH15-TZ
EPB44	EPB4408
BC6	C66
BC4	C44
LUS28-2	JUS28-2
LUS26	JUS26
ABA66	PA66E-TZ
C522	RS-22R
HDU4-5D5	PHD4A
EPB66T	EPB6608
HDQ8-5D3Z	PHD8
LSTA36	LSTA36
A34	MP34

COASTAL # CHARLESTON ONLY  
ALTERNATE HOLDDOWN

MITEK PFM1461640 ANCHOR  
SCREWS w/ 3/4\"/>

MITEK HTT45 HOLDDOWN  
OR EQ.

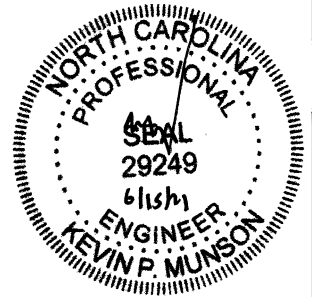

**RESIDENTIAL STRUCTURES, P.C.**  
3410 N. Davidson St.  
Charlotte, N.C. 28205  
Seal For Structural Only

**TrueHomes**  
IT'S ALL ABOUT YOU  
2649 Breckridge Centre Dr.  
Suite 104  
Monroe, N.C. 28110  
704-271-1191

**WALKERS GROVE**

**LOT# 1**

**HUNTLEY**  
2630

**HARNETT**

Copyright True Homes L.L.C. All rights reserved. The duplication, reproduction, copying, sale, rental, licensing, or any other distribution or use of these drawings, any portion thereof, or the plans depicted herein is strictly prohibited.

PREPARED BY:  
**WALTER**

DATE:  
3-24-21

SCALE:  
1/4\"/>

REVIEWED BY:  
**CHUCK**

SHEET:  
**D1**



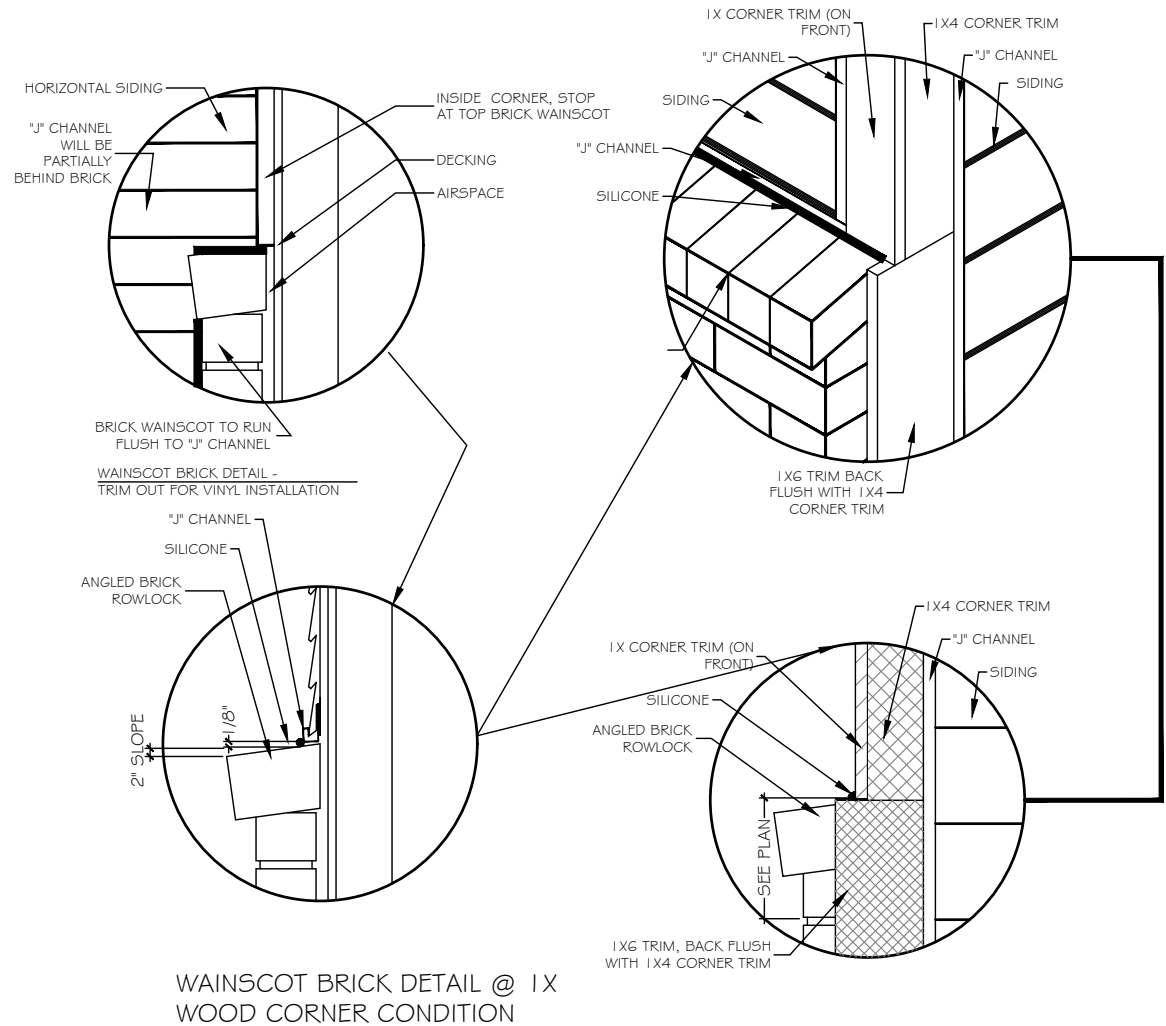

WAINSCOT BRICK DETAIL @ 1X WOOD CORNER CONDITION

A FLASHING @ WAINSCOTING BRICK DETAIL  
SCALE: 1/4" = 1'-0"

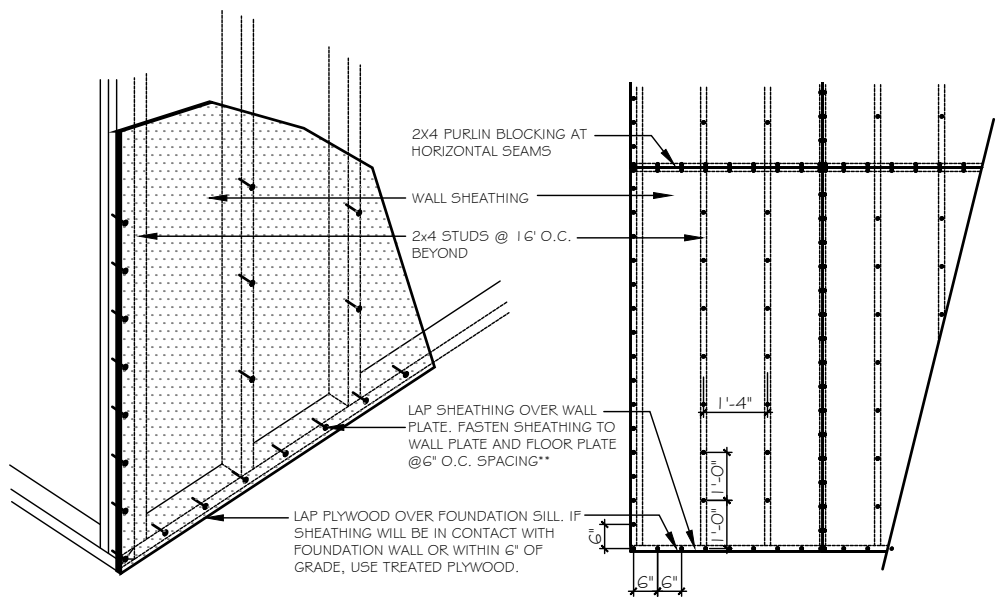

B TYP. NAILING PATTERN  
SCALE: 1/4" = 1'-0"

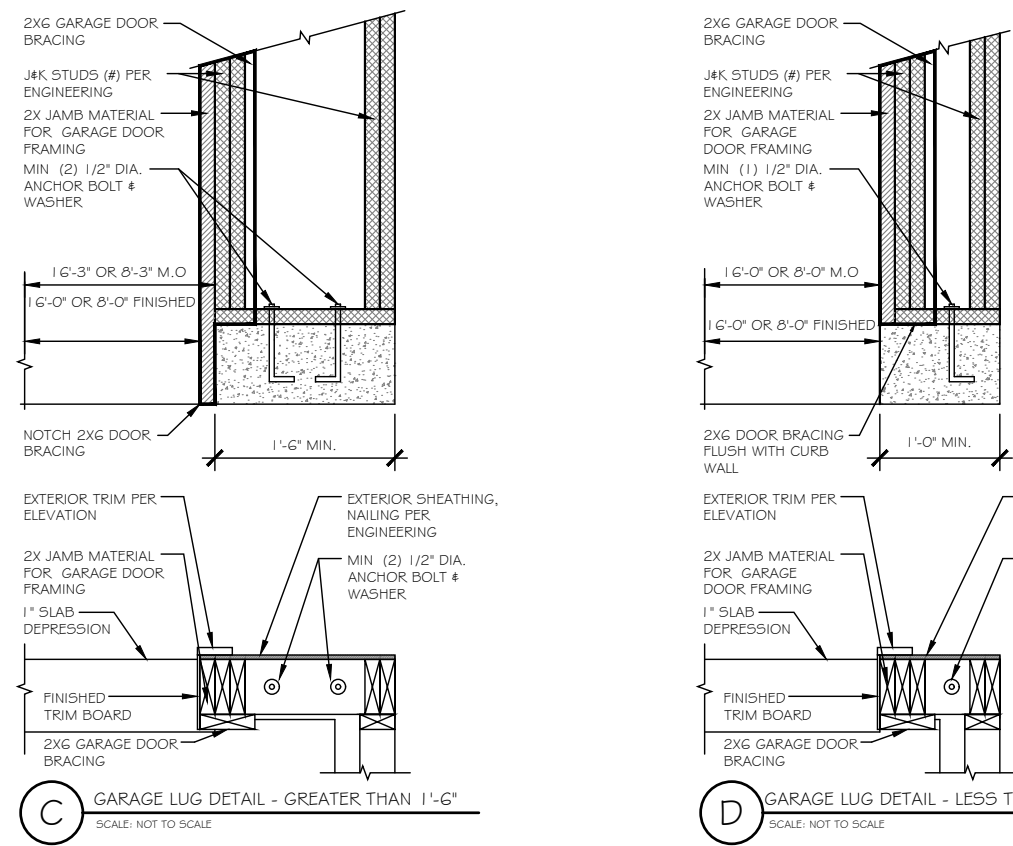

C GARAGE LUG DETAIL - GREATER THAN 1'-6"  
SCALE: NOT TO SCALE

D GARAGE LUG DETAIL - LESS THAN 1'-6"  
SCALE: NOT TO SCALE

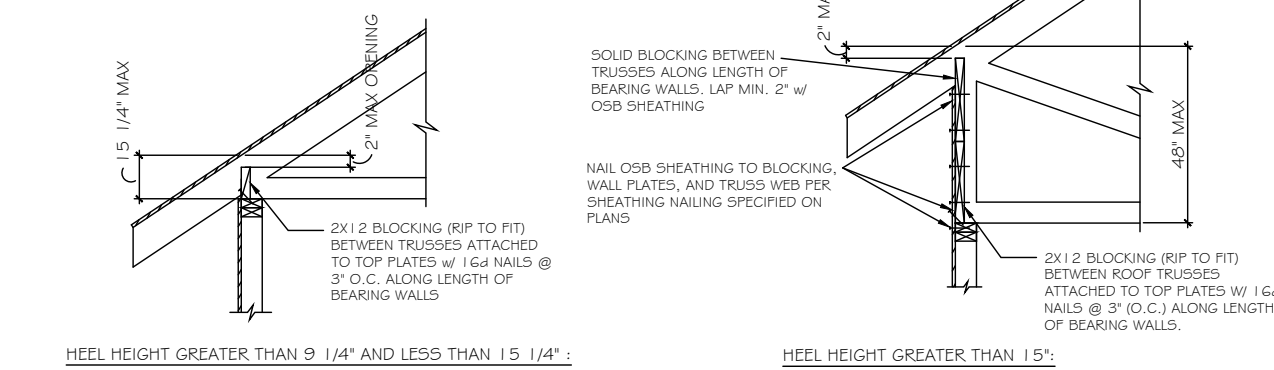

E TRUSS BLOCKING REQUIREMENTS  
N.T.S.

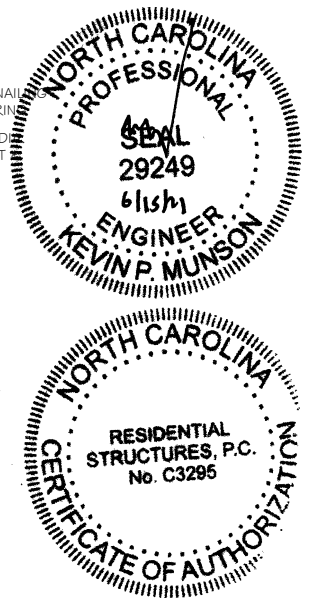

RESIDENTIAL STRUCTURES, P.C.  
3410 N. Davidson St.  
Charlotte, N.C. 28205  
Seal For Structural Only

TrueHomes  
IT'S ALL ABOUT U  
2649 Breckridge Centre Dr.  
Suite 104  
Monroe, N.C. 28110  
704-271-1191

WALKERS GROVE  
LOT# 1

HUNTLEY  
2630

HARNETT

Copyright True Homes L.L.C. All rights reserved. The duplication, reproduction, copying, sale, rental, licensing, or any other distribution or use of these drawings, any portion thereof, or the plans depicted herein is strictly prohibited.  
PREPARED BY:  
WALTER  
DATE:  
3-24-21  
SCALE:  
AS SHOWN  
REVIEWED BY:  
CHUCK

SHEET:  
D3

WALL BRACING HAS BEEN DESIGNED IN ACCORDANCE WITH THE 2018 NCRC AND/OR THE 2018 IRC AS ALLOWED PER SECTION R602.10.

OUTSIDE ELEVATION

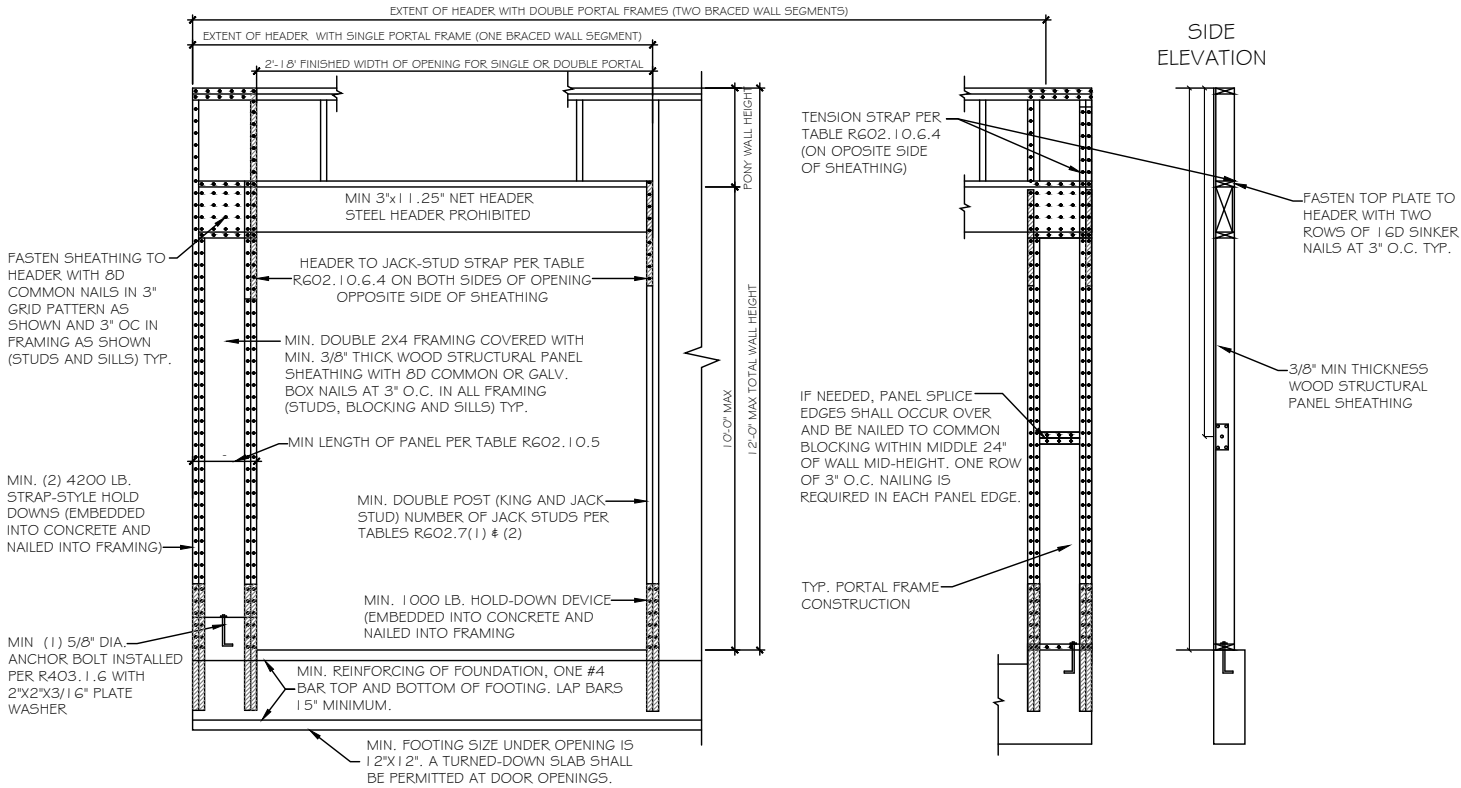

PFH METHOD: PORTAL FRAME WITH HOLD DOWNS GARAGE DOORS AND OPENINGS 6' TO 18'

REF NO.	USP
ABA44Z	PA44E-TZ
BCS2-2/4	BC4010-TZ
CS-1G	RS150
DTT2Z-SDS2.5	DTB-TZ
H2.5A	RT7
H2.5A	RT7A
L5-30	MP3
LSTA24	LSTA24
MASAZ	FA3-TZ
STHD14	STAD14
HHUS410	THD410
A24	TDL5
A21	JA1
LSU26	LS5H15-TZ
EPB44	EPB4408
BC6	C66
BC4	C44
LUS28-2	JUS28-2
LUS26	JUS26
ABAGG	PAGGE-TZ
CS22	RS-22R
HDU4-SD5	PHD4A
EPB66T	EPB6608
HDQ8-SD3Z	PHD8
LSTA36	LSTA36
A34	MP34

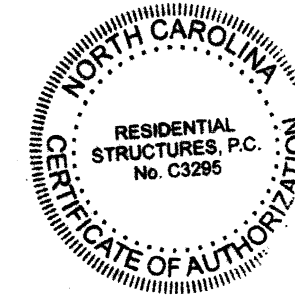
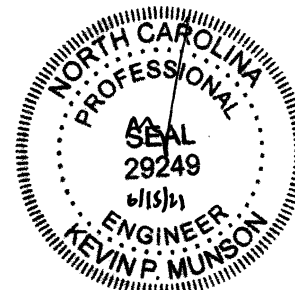

**RESIDENTIAL STRUCTURES, P.C.**  
3410 N. Davidson St.  
Charlotte, N.C. 28209  
Seal For Structural Only

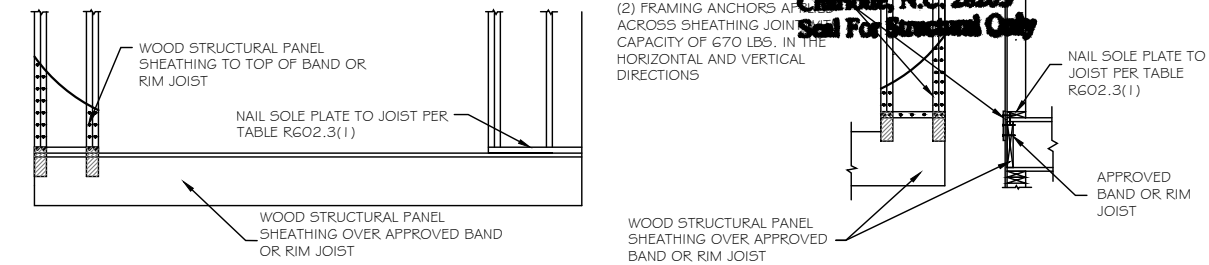

A OVER RAISED WOOD FLOOR - FRAMING ANCHOR OPTION  
SCALE: 3/8" = 1'-0"  
(WHEN PORTAL SHEATHING DOES NOT LAP OVER BAND OR RIM JOIST)

AS A SUBSTITUTE FOR THE USP STAD14 HOLD-DOWN STRAPS LOCATED ON EACH SIDE OF THE GARAGE DOOR OPENING, SIMPSON HDQ8-SD53 (OR USP PHD8) HOLD-DOWNS MAY BE INSTALLED. THE SIMPSON HDQ8-SD53 (USP PHD8) HOLD-DOWNS MAY BE INSTALLED WITH 7/8" THREADED ROD AND SHOULD BE EMBEDDED A MINIMUM OF 8" INTO THE CONCRETE FOOTING OR GROUTED CMU BLOCK WITH HIGH STRENGTH EPOXY. ADDITIONALLY, A 5/8" EXPANSION ANCHOR (6" MIN EMBEDMENT) OR 5/8"x 6" SIMPSON TITEN HD ANCHOR MAY BE INSTALLED AS A REPLACEMENT FOR THE 5/8" "WET SET" ANCHOR BOLT SHOWN IN THE PORTAL FRAMING WITH HOLD-DOWNS DETAIL.

OUTSIDE ELEVATION

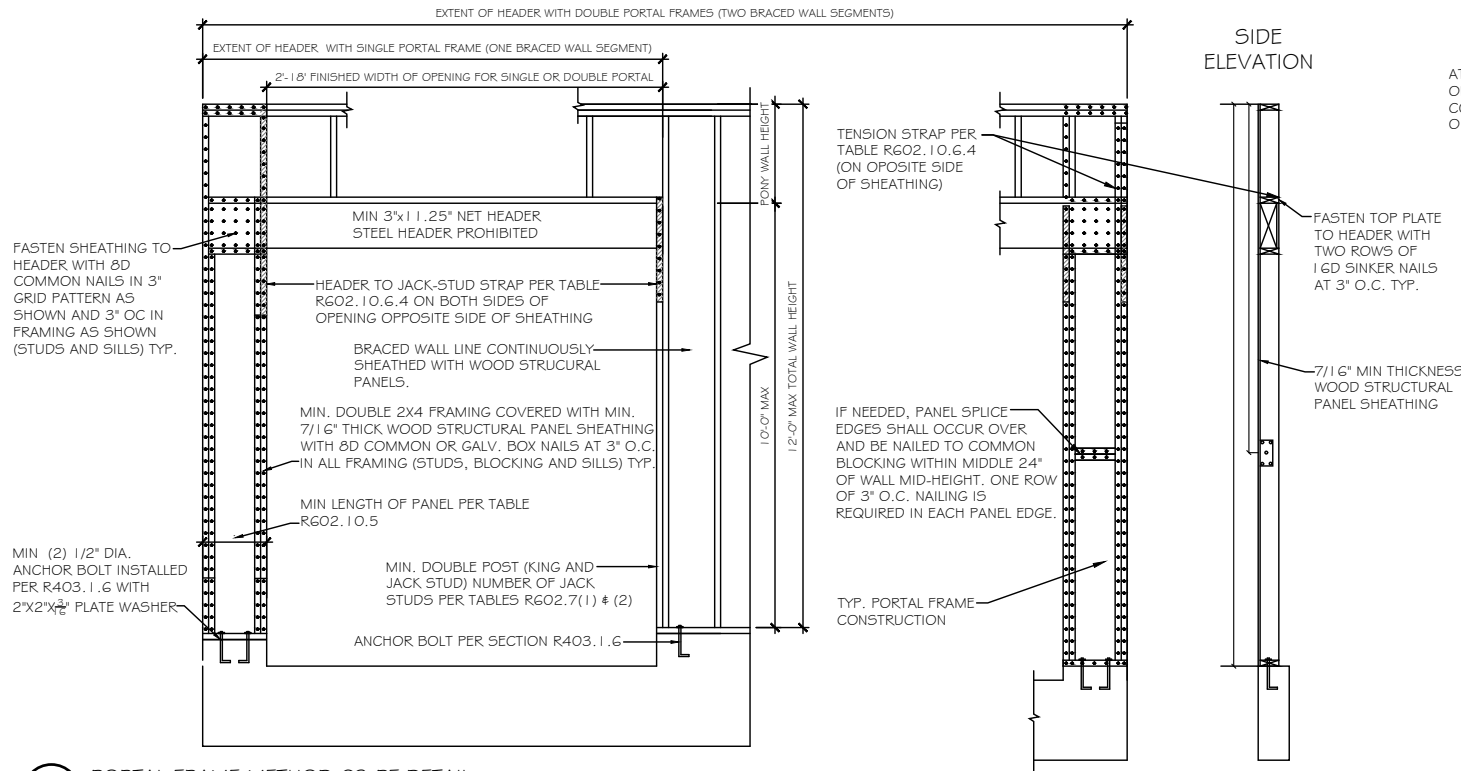

CS-PF METHOD: CONTINUOUSLY SHEATHED PORTAL FRAME-GARAGE DOOR GARAGE DOORS AND OPENINGS 6' AND GREATER

B OVER RAISED WOOD FLOOR - OVERLAP OPTION  
SCALE: 3/8" = 1'-0"  
(WHEN PORTAL SHEATHING LAPS OVER BAND OR RIM JOIST)

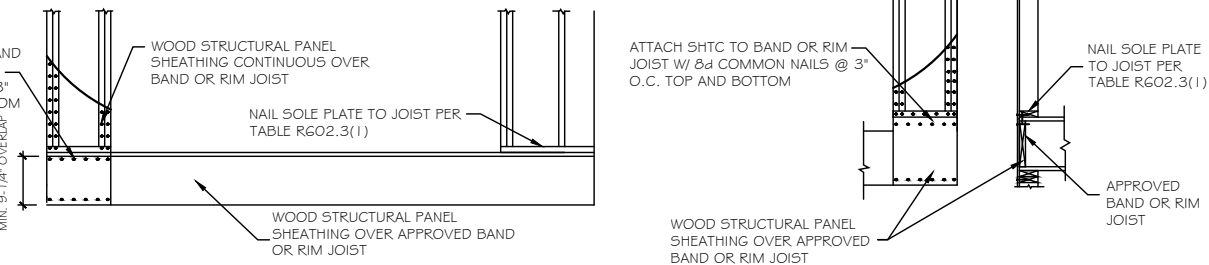

C MASONRY STEM WALL SUPPORTING BRACED WALL PANEL DETAILS  
SCALE: 3/8" = 1'-0"

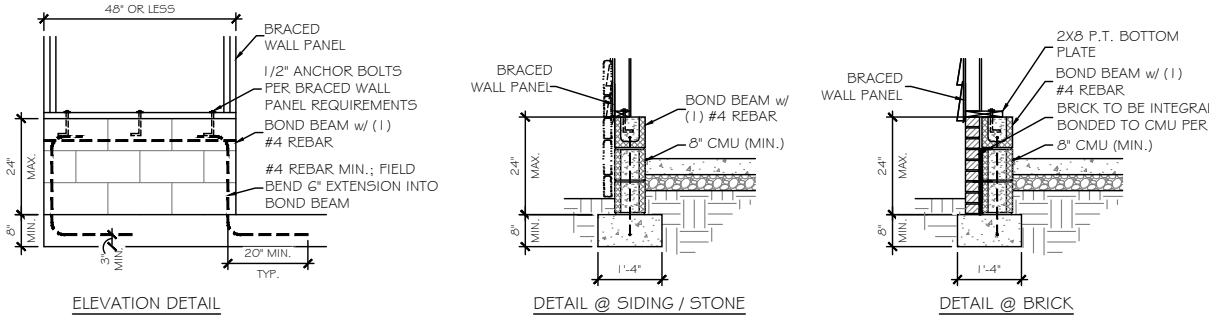

ELEVATION DETAIL  
DETAIL @ SIDING / STONE  
DETAIL @ BRICK

PER 2018 I.R.C. SHORT STEM WALL REINFORCEMENT

**TrueHomes**  
IT'S ALL ABOUT YOU  
2649 Breckridge Centre Dr.  
Suite 104  
Monroe, N.C. 28110  
704-271-1191

WALKERS GROVE  
LOT# 1

HUNTLEY 2630  
HARNETT

Copyright True Homes L.L.C. All rights reserved. The duplication, reproduction, copying, sale, rental, licensing, or any other distribution or use of these drawings, any portion thereof, or the plans depicted herein is strictly prohibited.  
PREPARED BY: WALTER  
DATE: 3-24-21  
SCALE: AS SHOWN  
REVIEWED BY: CHUCK

SHEET: D4

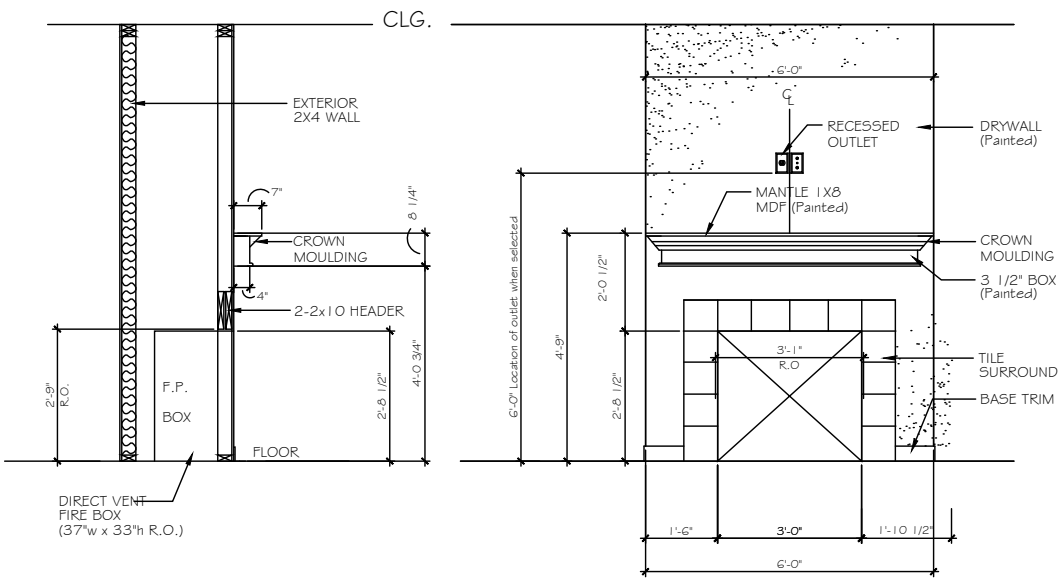

**A** FIREPLACE OPTION 1  
SCALE: 3/8" = 1'-0"

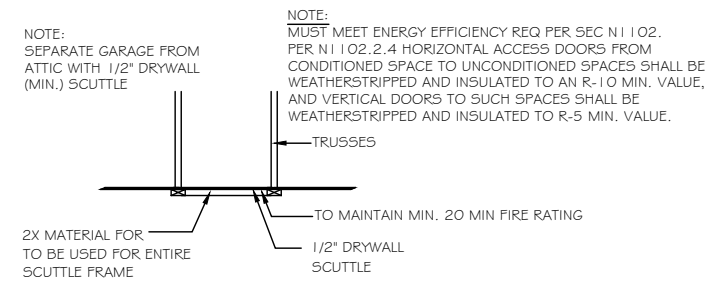

**B** ATTIC ACCESS PANEL DETAIL  
SCALE: N.T.S.

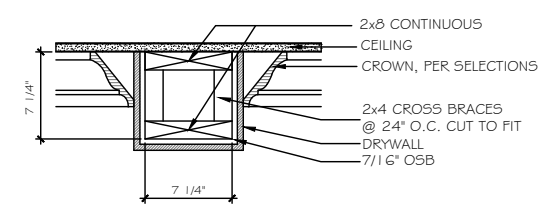

**C** 8" DRYWALL BEAM DETAIL - LIVING/DINING/STUDY  
SCALE: N.T.S.

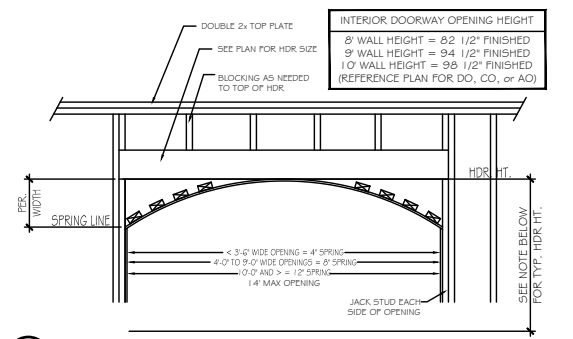

**D** ARCHED OPENING DETAIL  
SCALE: 3/8" = 1'-0"

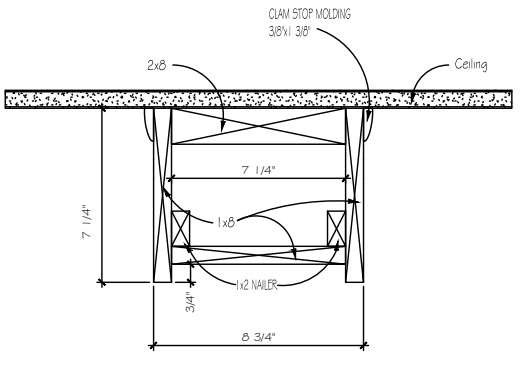

**E** 9" CEILING  
\*WOOD FAUX BEAMS KITCHEN/NOOK ONLY

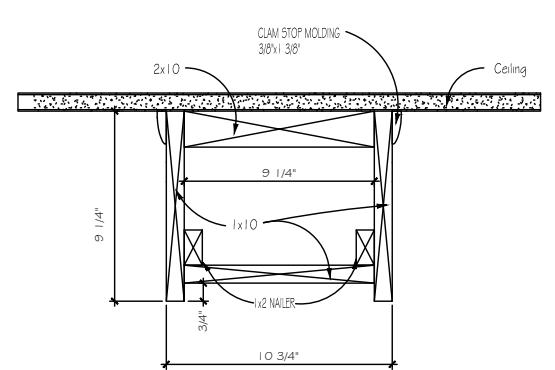

**F** 10" CEILING  
\*WOOD FAUX BEAMS KITCHEN/NOOK ONLY

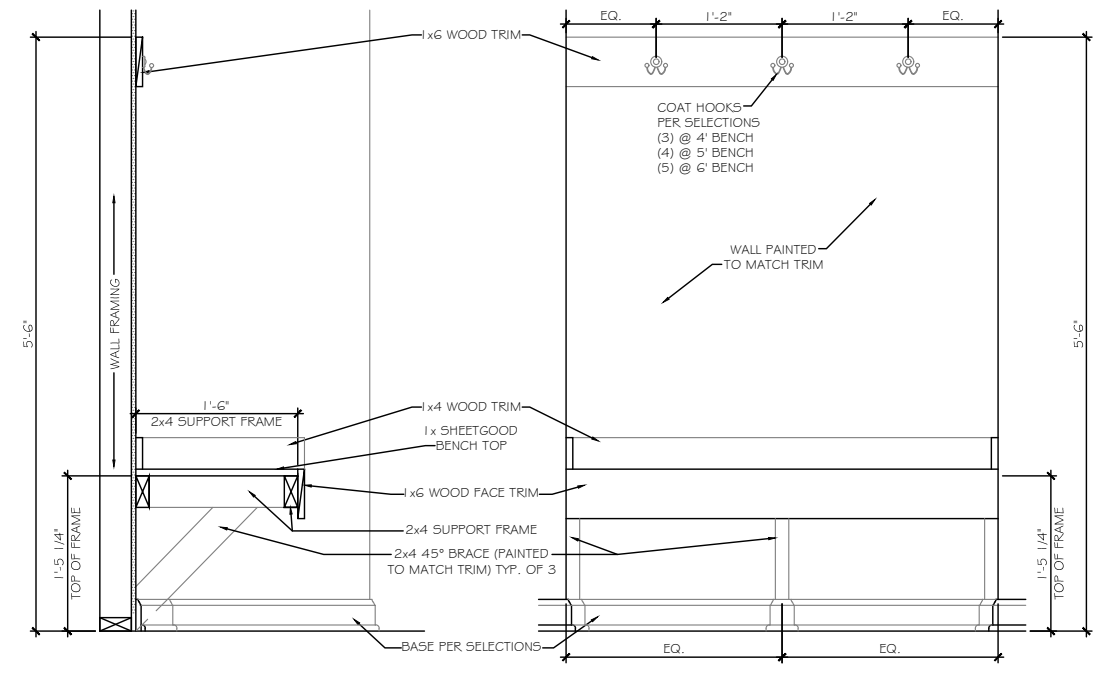

SECTION AT OPEN BENCH  
SCALE: NOT TO SCALE WALL END CONDITION

ELEVATION AT OPEN BENCH  
SCALE: NOT TO SCALE WALL END CONDITION

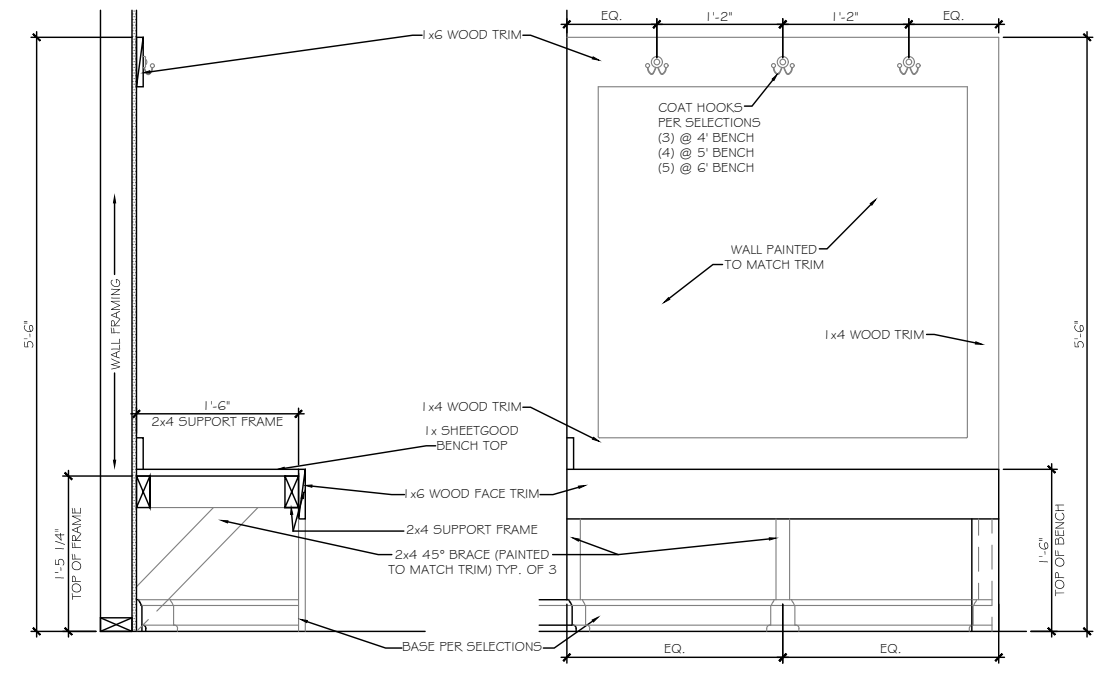
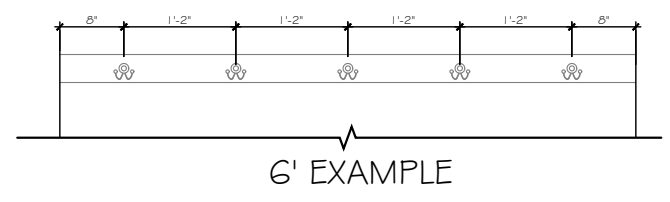
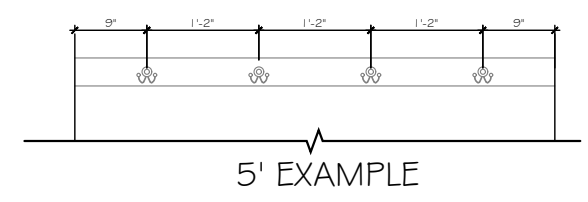

SECTION AT OPEN BENCH  
SCALE: NOT TO SCALE OPEN END CONDITION

ELEVATION AT OPEN BENCH  
SCALE: NOT TO SCALE OPEN END CONDITION

**TrueHomes**  
IT'S ALL ABOUT U  
2649 Breckridge Centre Dr.  
Suite 104  
Monroe, N.C. 28110  
704-271-1191

WALKERS GROVE  
LOT# 1

HUNTLEY  
2630

HARNETT

Copyright True Homes L.L.C. All rights reserved. The duplication, reproduction, copying, sale, rental, licensing, or any other distribution or use of these drawings, any portion thereof, or the plans depicted herein is strictly prohibited.

PREPARED BY:  
WALTER

DATE:  
3-24-21

SCALE:  
AS SHOWN

REVIEWED BY:  
CHUCK

SHEET:  
D5



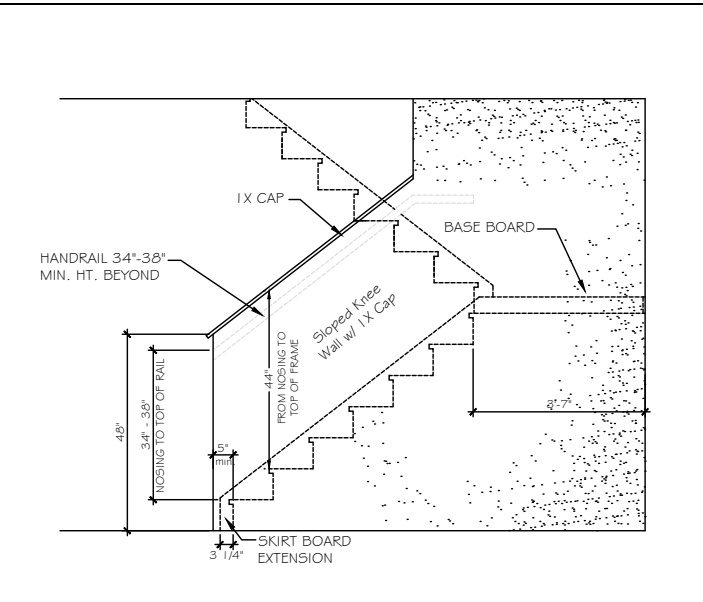

ST-1 48° SLOPED WALL w/ 1x CAP

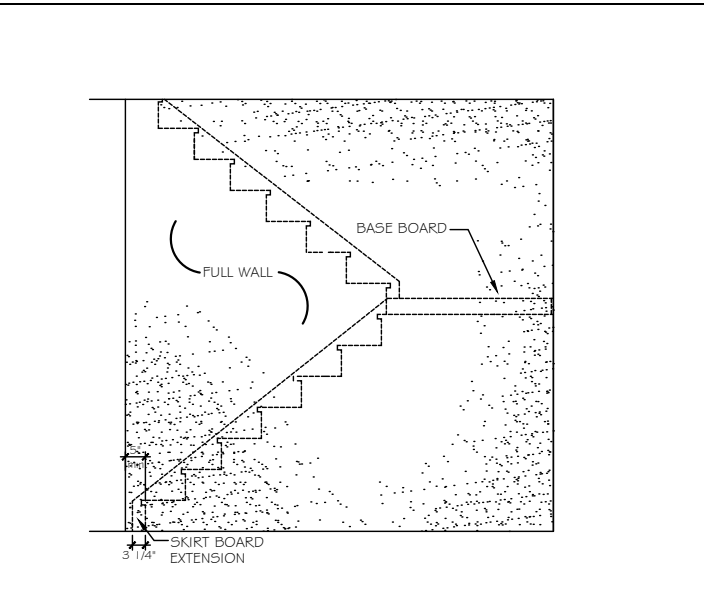

ST-2 FULL WALL

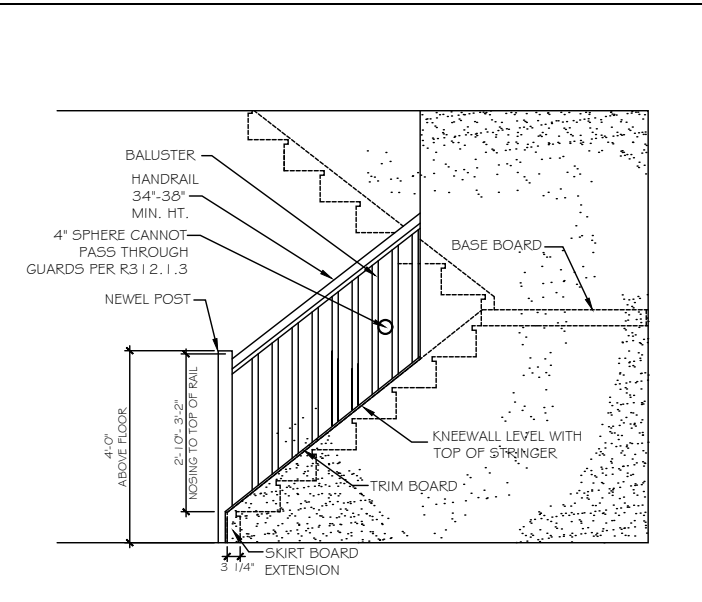

ST-3 OPT. OPEN RAIL

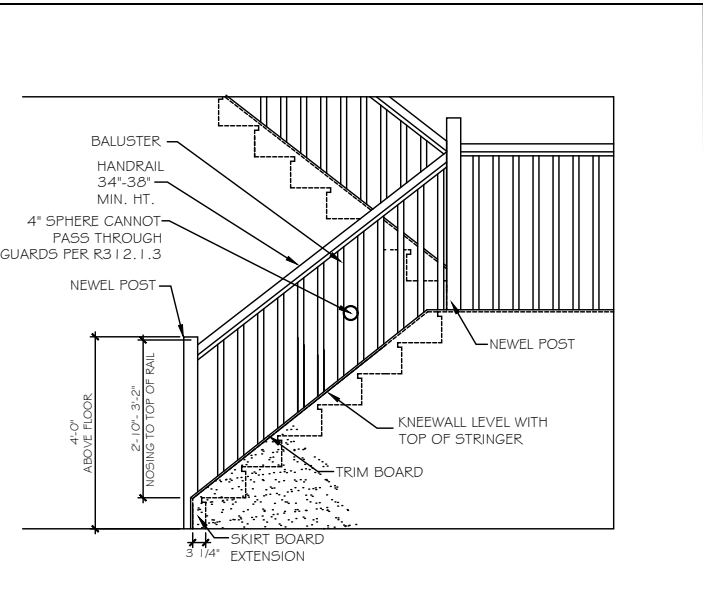

ST-4 OPT. OPEN RAIL FULL STAIR

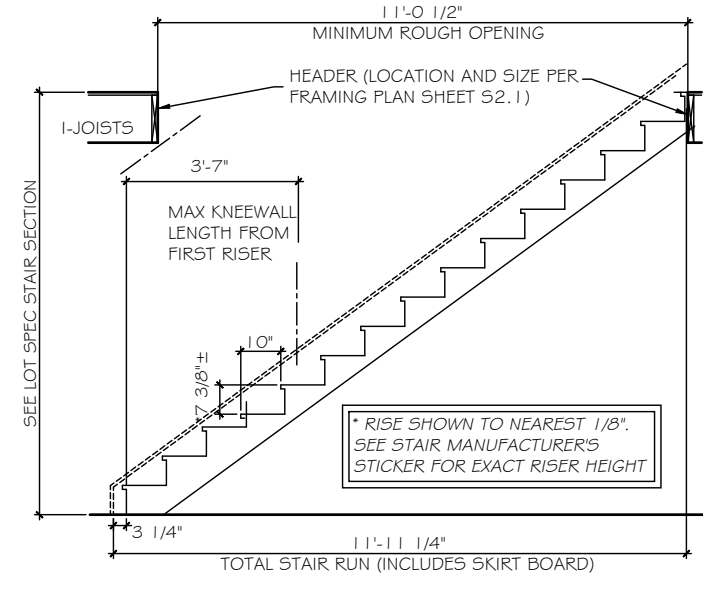

ST-5 STRAIGHT STAIR SECTION - 8ft CEILING HEIGHT w/ 11 7/8\"/>

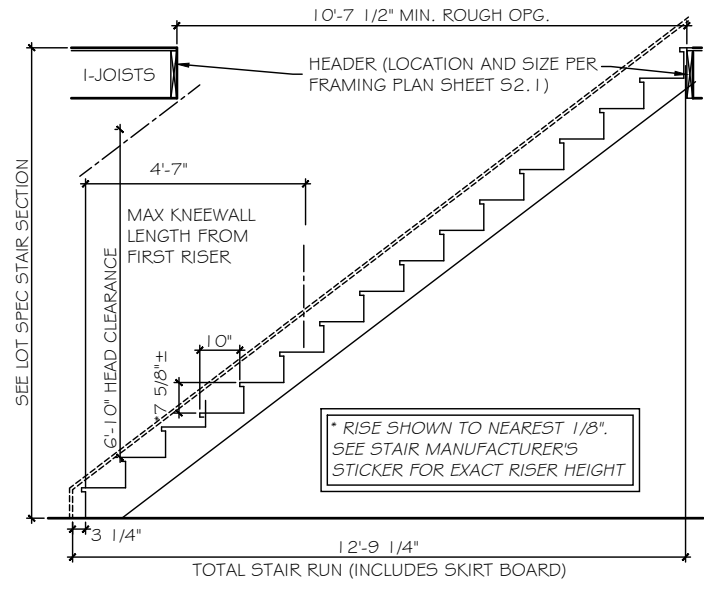

ST-6 STRAIGHT STAIR SECTION - 9ft CEILING HEIGHT w/ 11 7/8\"/>

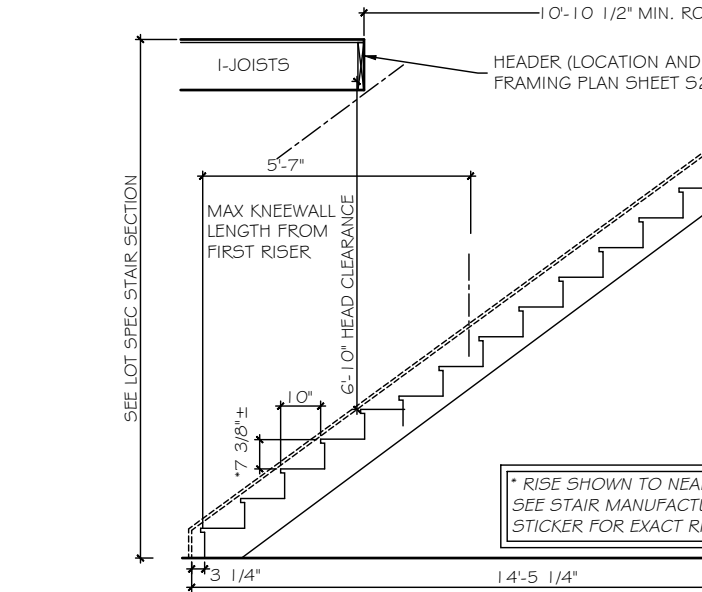

ST-7 STRAIGHT STAIR SECTION - 10ft CEILING HEIGHT w/ 11 7/8\"/>

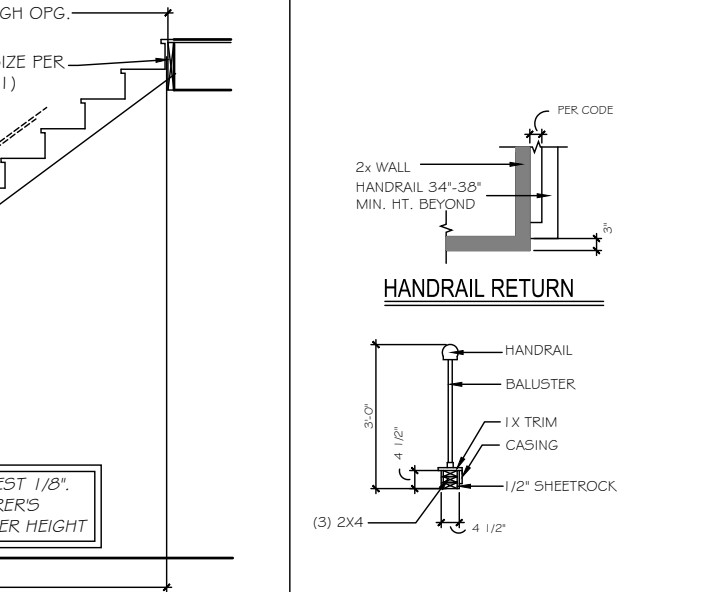

ST-8 HANDRAILS

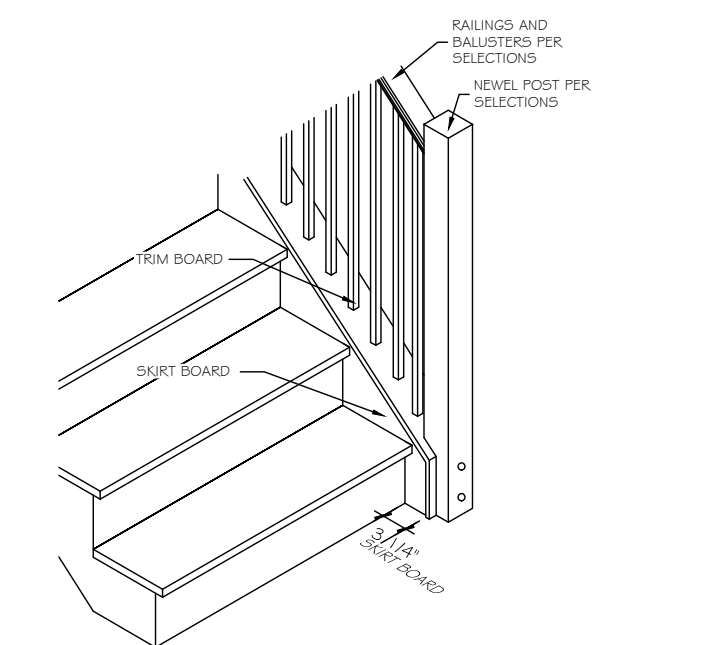

ST-9 OPT. OPEN RAIL - ISO

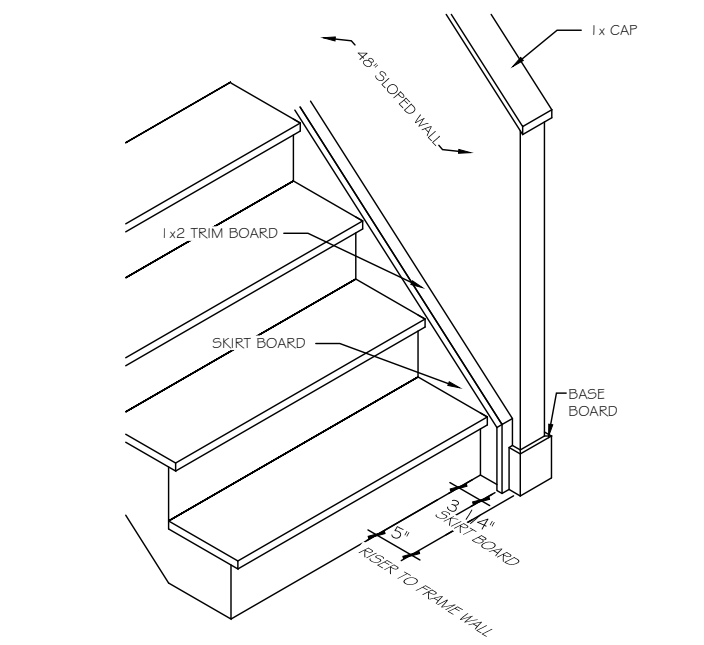

ST-10 48° SLOPED WALL w/ 1x CAP - ISO

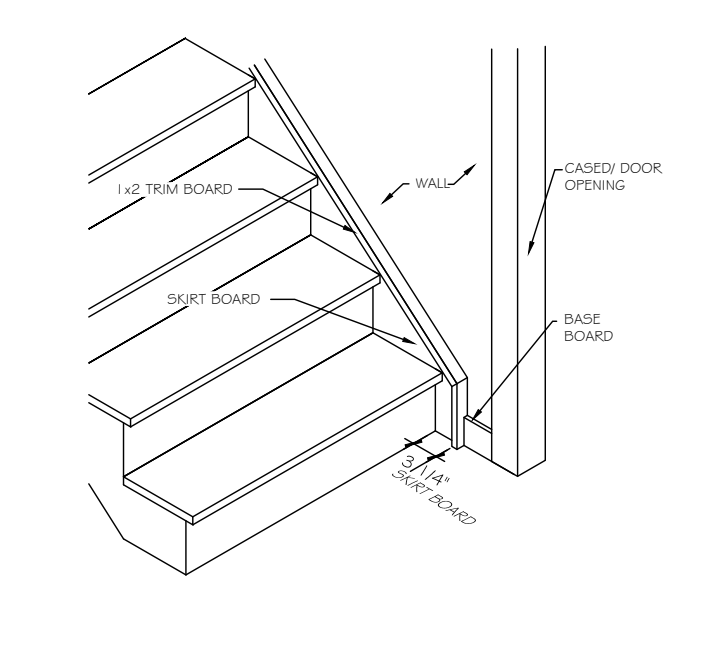

ST-11 STAIRS @ CASIED OPENING - ISO

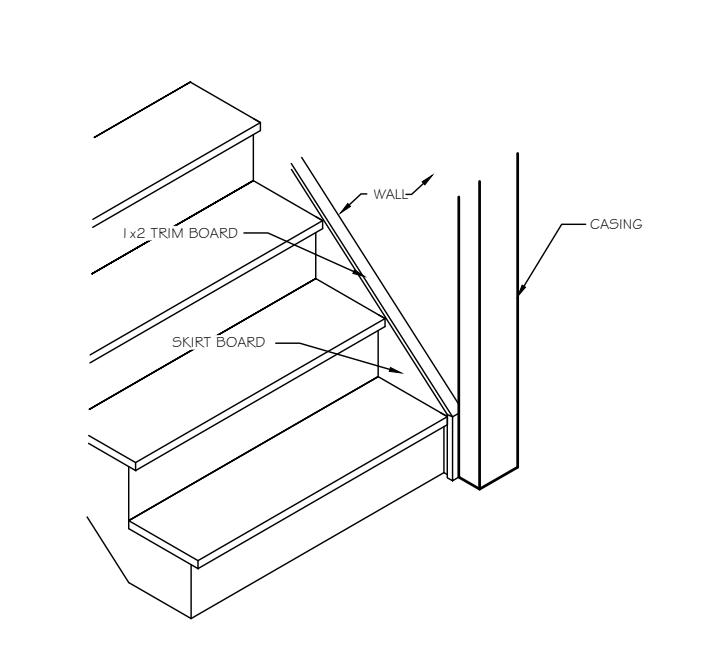

ST-12 TRIM SKIRT BOARD @ CASIED OPENING

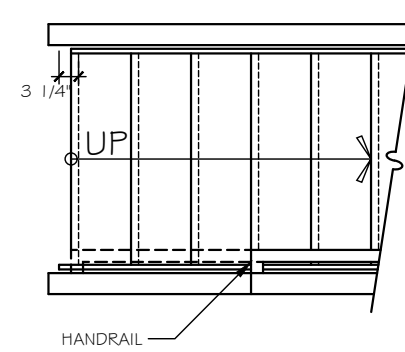
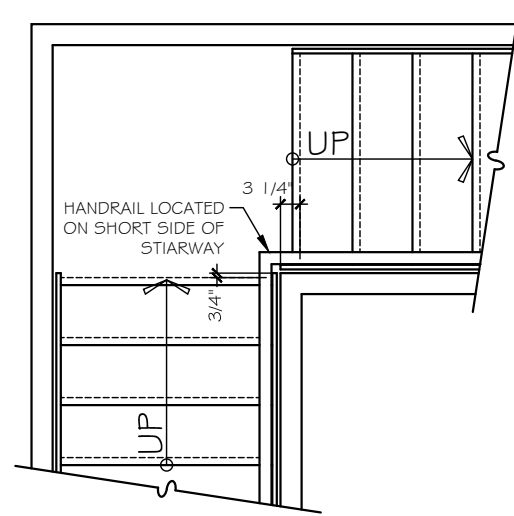
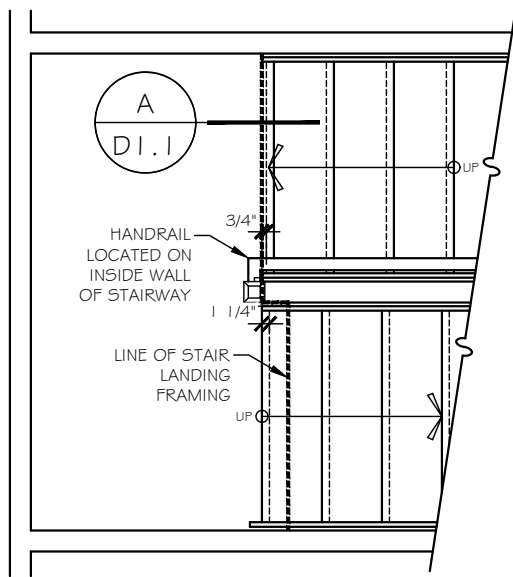
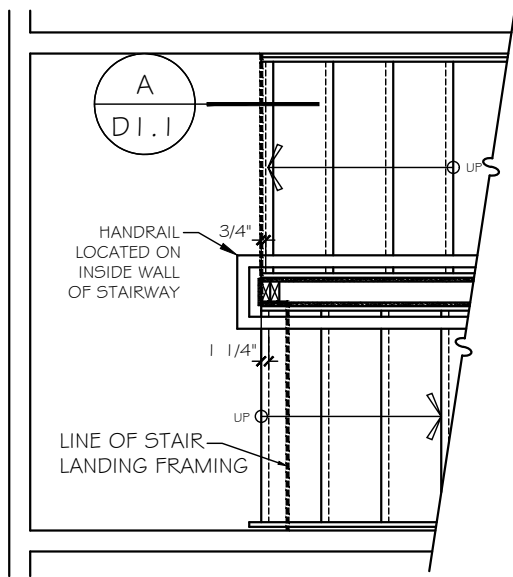

FOR STRAIGHT RUN STAIRWAYS WITHOUT AN INTERMEDIATE LANDING BETWEEN FLOORS, THE HANDRAIL SHOULD BE LOCATED ON THE SAME SIDE AS A FIRST FLOOR HALF WALL OR OPEN RAIL; IF BOTH SIDES HAVE A FIRST FLOOR HALF WALL OR OPEN RAIL, OR IF NONE EXIST, LOCATE THE HANDRAIL ON THE RIGHT SIDE OF THE STAIRWAY

ST-13 STAIR LANDING HALF WALL w/ CAP

ST-14 STAIR LANDING NEWEL POST & BALUSTRADES

ST-15 STAIR LANDING FULL WALL

ST-15a STAIR w/o INTERMEDIATE LANDING

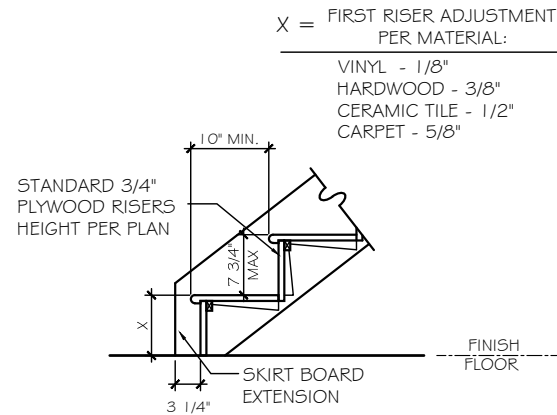
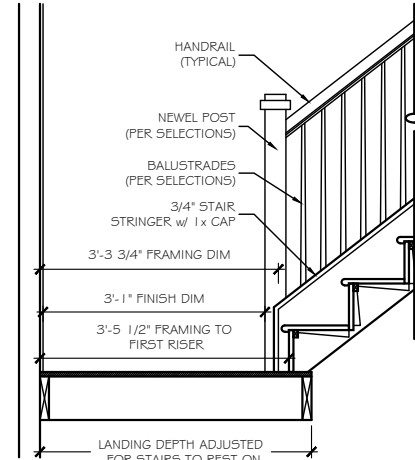
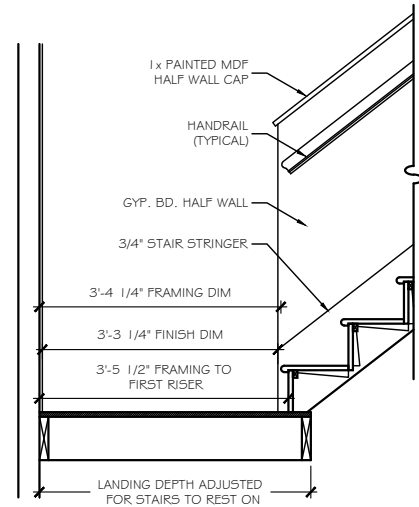

X = FIRST RISER ADJUSTMENT PER MATERIAL:  
 VINYL - 1/8"  
 HARDWOOD - 3/8"  
 CERAMIC TILE - 1/2"  
 CARPET - 5/8"

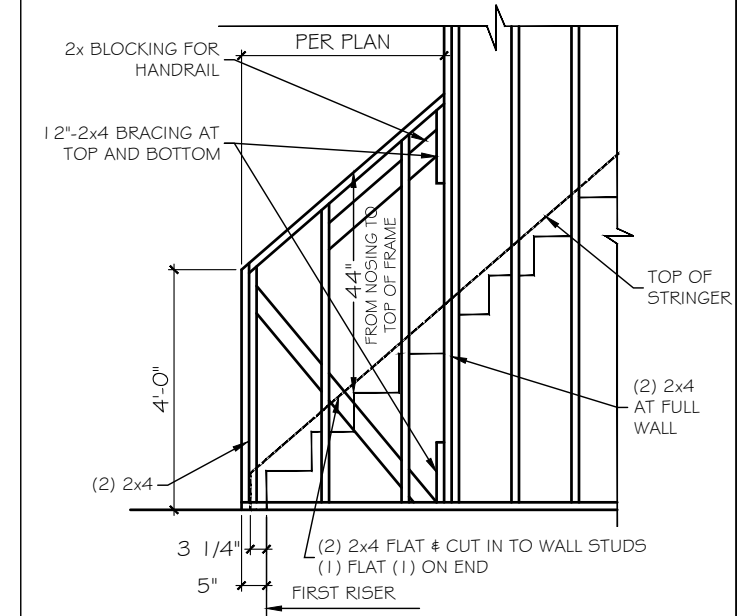

ST-17 SECTION A- SLOPED WALL

ST-18 SECTION A- OPEN RAIL

ST-19 STAIR SECTION - FIRST FLOOR

ST-16 SLOPED WALL @ STAIRS - FRAMING

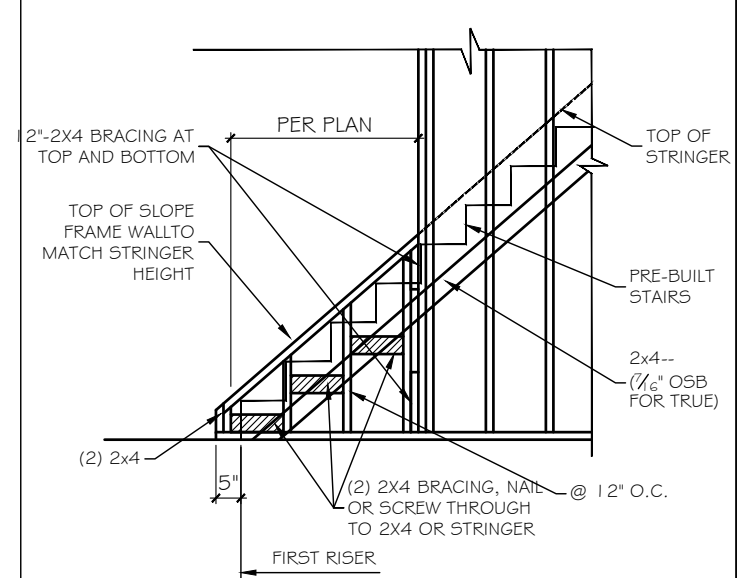
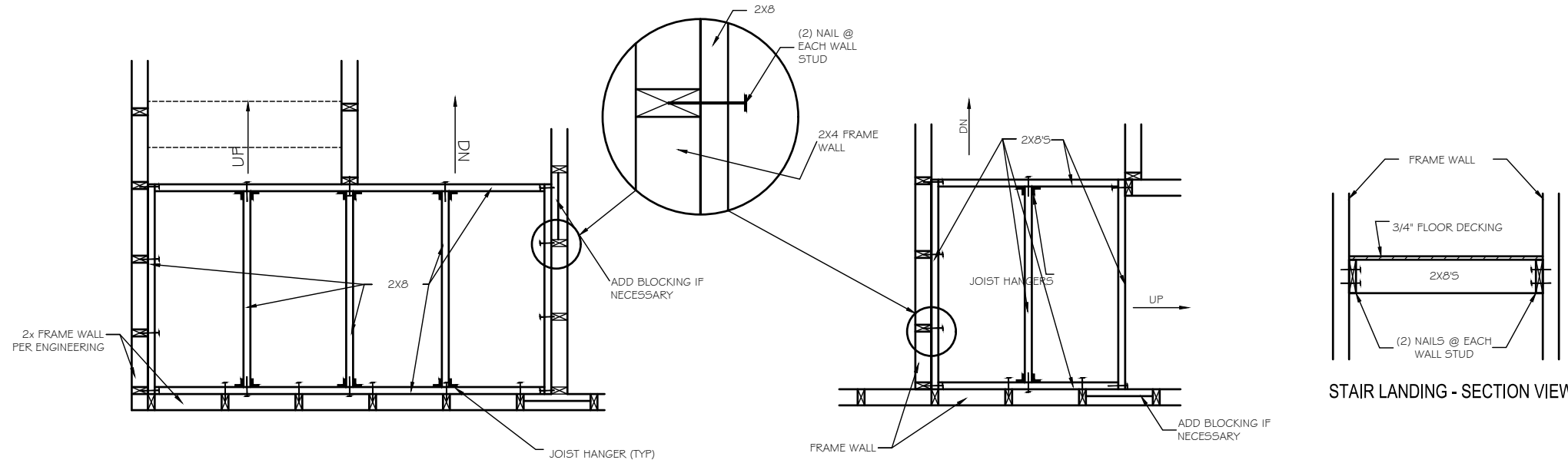

ST-21 STAIR LANDING - PLAN VIEW

ST-20 OPEN RAIL - CURB WALL FRAMING

**TrueHomes**  
 IT'S ALL ABOUT U  
 2649 Breckridge Centre Dr.  
 Suite 104  
 Monroe, N.C. 28110  
 704-271-1191

WALKERS GROVE

LOT# 1

HUNTLEY  
 2630

HARNETT

Copyright True Homes L.L.C. All rights reserved. The duplication, reproduction, copying, sale, rental, licensing, or any other distribution or use of these drawings, any portion thereof, or the plans depicted hereon is strictly prohibited.  
 PREPARED BY:  
**WALTER**  
 DATE:  
 3-24-21  
 SCALE:  
 AS SHOWN  
 REVIEWED BY:  
**CHUCK**

SHEET:  
**D5.2**



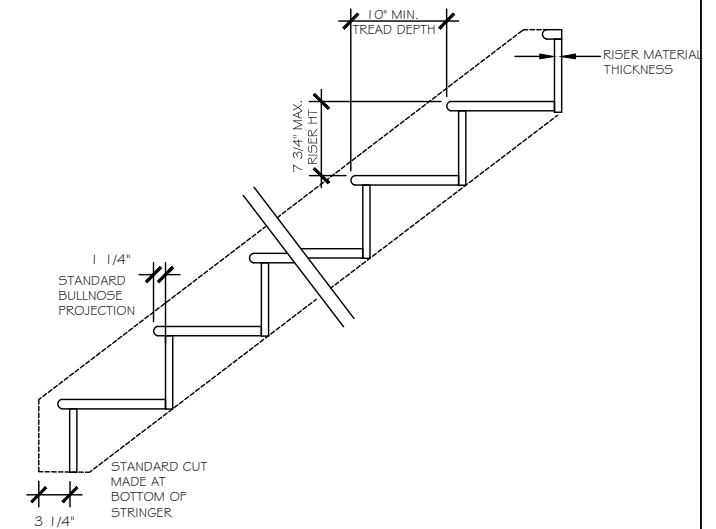
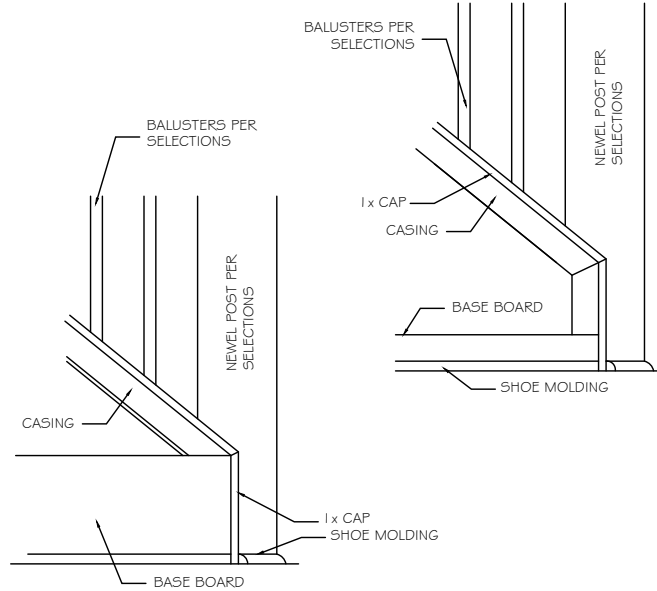
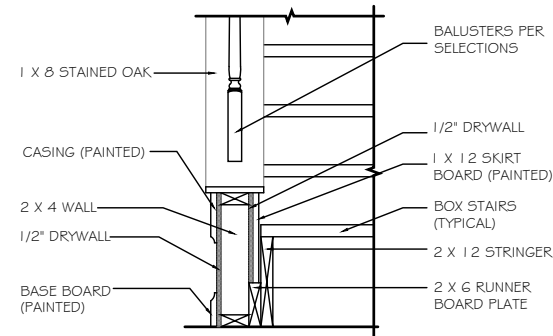
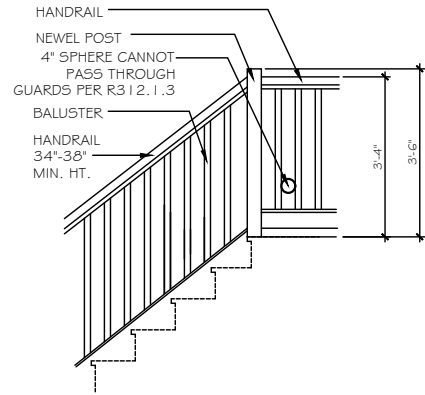

ST-23 OPT. OPEN RAIL AT LANDING

ST-24 SECTION @ CURB WALL

ST-25 OUTSIDE TRIM @ STAIR CURB WALL

STAIR SECTION

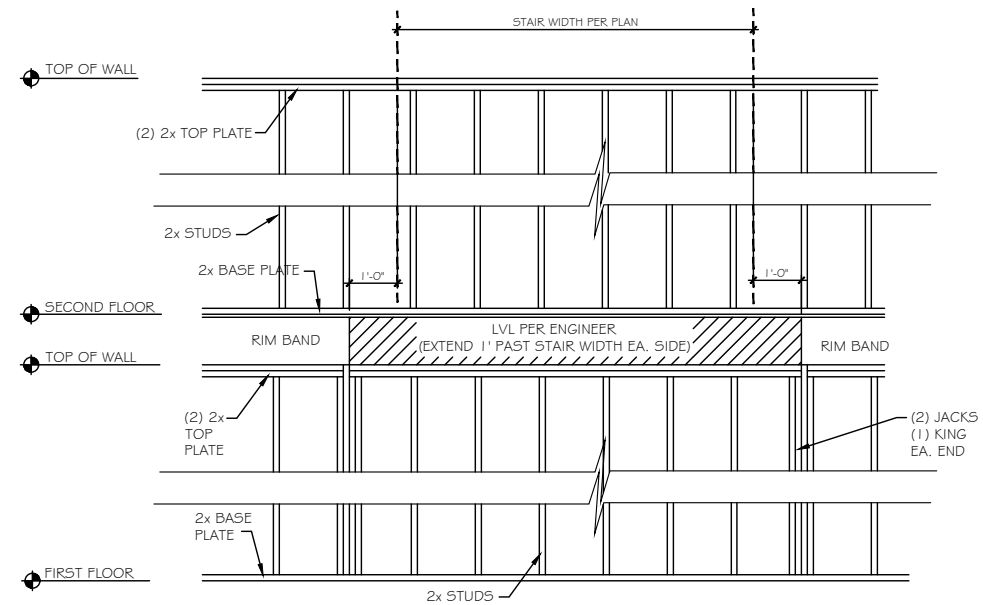
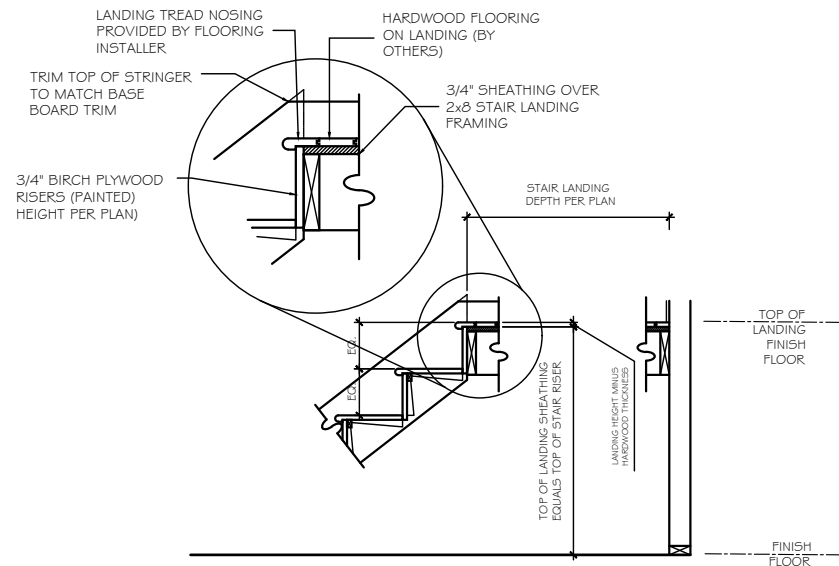

ST-26 STAIR SECTION - HARDWOOD STAIRS AND LANDING

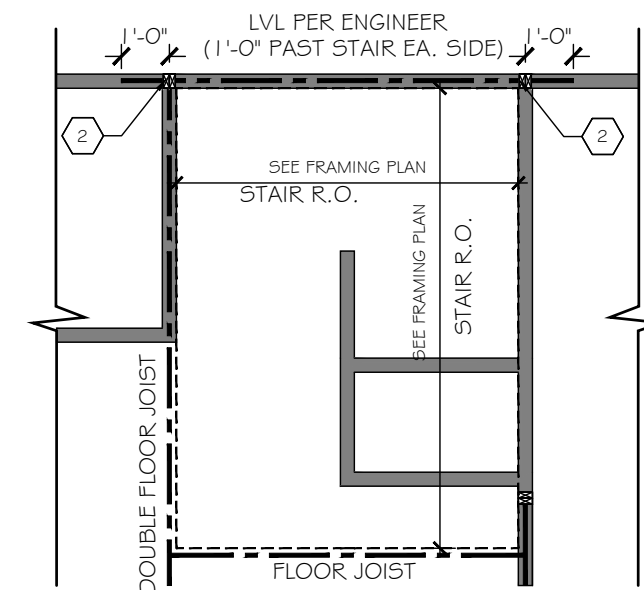
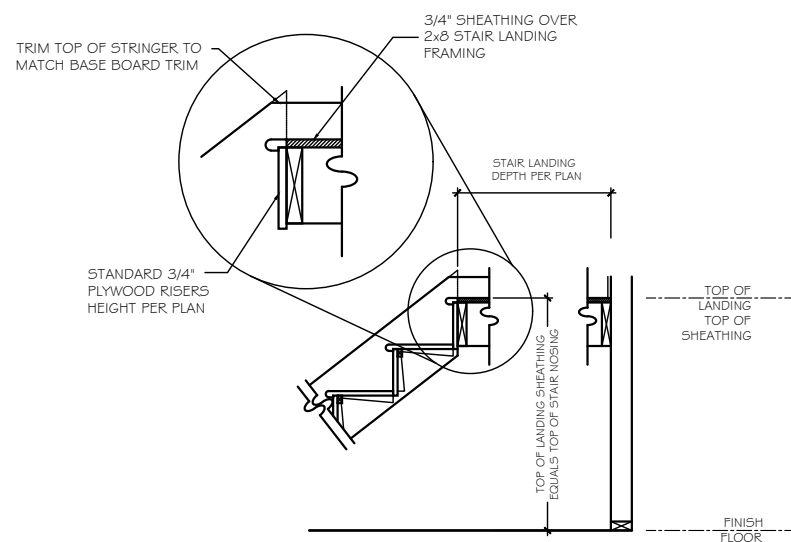

ST-27 STAIR SECTION - CARPET STAIRS AND LANDING

ST-28 EXTERIOR WALL FRAMING @ U-SHAPED STAIRS w/ BALLOON FRAMING

**TrueHomes**  
 IT'S ALL ABOUT U  
 2649 Breckridge Centre Dr.  
 Suite 104  
 Monroe, N.C. 28110  
 704-271-1191

WALKERS GROVE

LOT# 1

HUNTLEY  
 2630

HARNETT

Copyright True Homes L.L.C. All rights reserved. The duplication, reproduction, copying, sale, rental, licensing, or any other distribution or use of these drawings, any portion thereof, or the plans depicted hereon is strictly prohibited.

PREPARED BY:  
**WALTER**  
 DATE:  
 3-24-21  
 SCALE:  
 AS SHOWN  
 REVIEWED BY:  
**CHUCK**

SHEET:  
**D5.3**

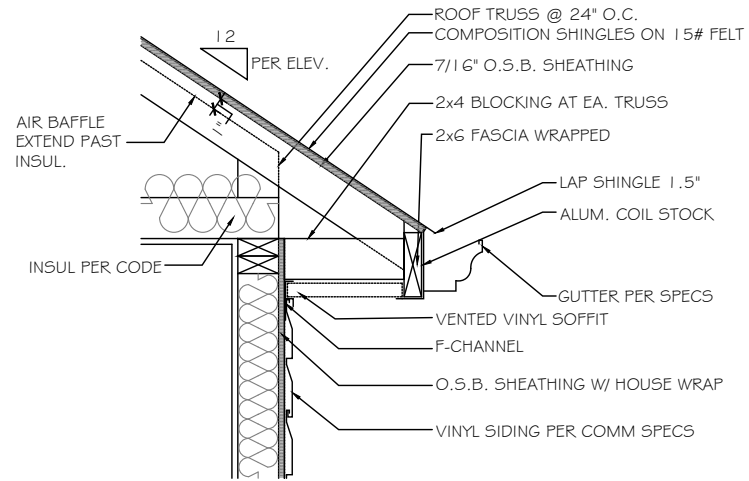

**A** CORNICE DETAIL - VINYL/VINYL  
SCALE: NOT TO SCALE SIDES & REAR

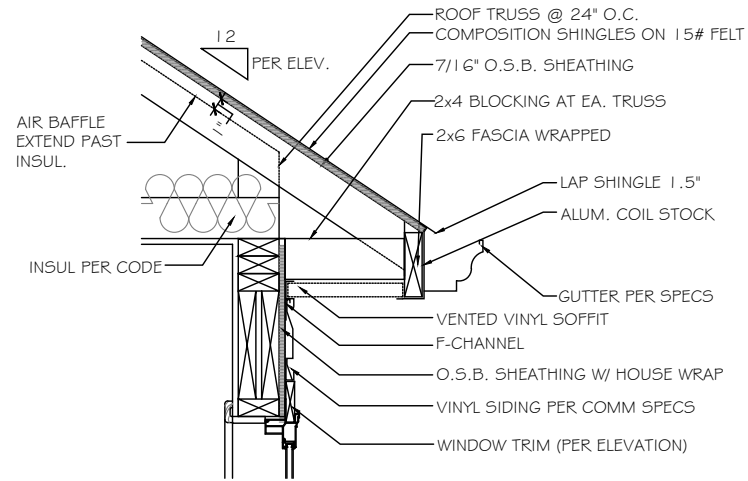

**B** CORNICE DETAIL - VINYL/VINYL  
SCALE: NOT TO SCALE OVER WINDOW

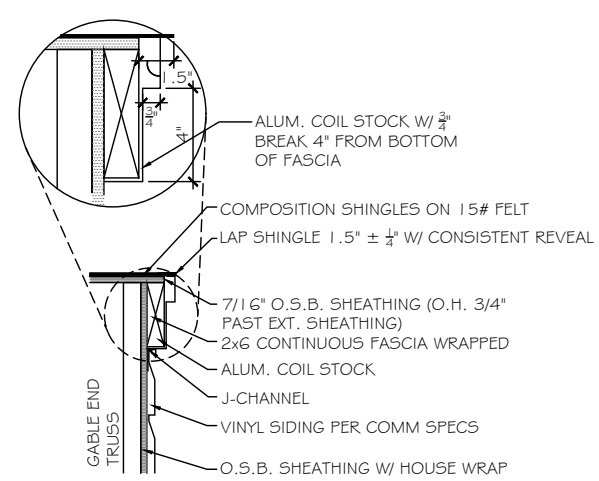

**C** FLUSH RAKE DETAIL - VINYL/VINYL  
SCALE: NOT TO SCALE GABLE END

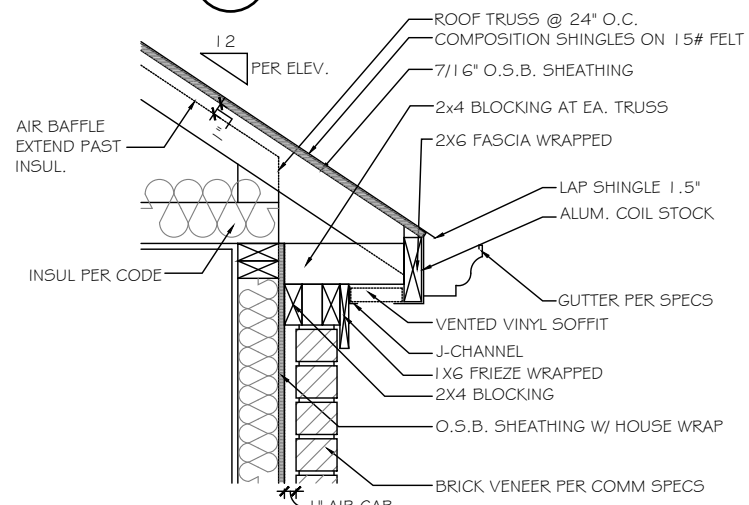

**D** BRICK CORNICE DETAIL - VINYL/VINYL  
SCALE: NOT TO SCALE FRONT

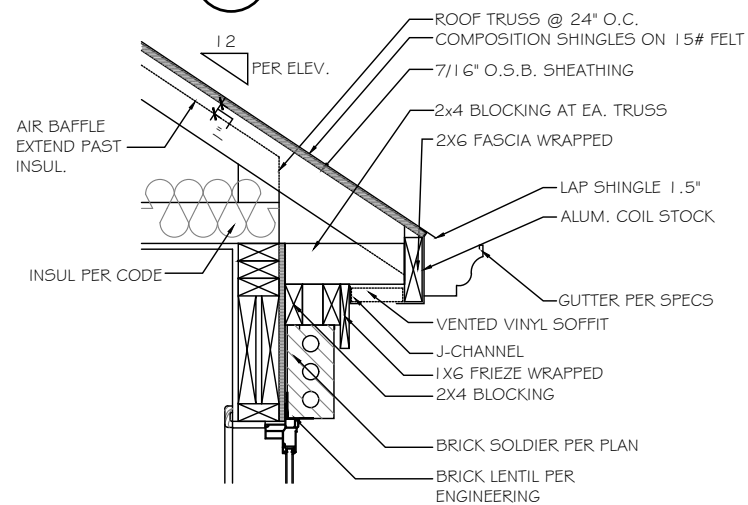

**E** BRICK CORNICE DETAIL - VINYL/VINYL  
SCALE: NOT TO SCALE OVER WINDOW

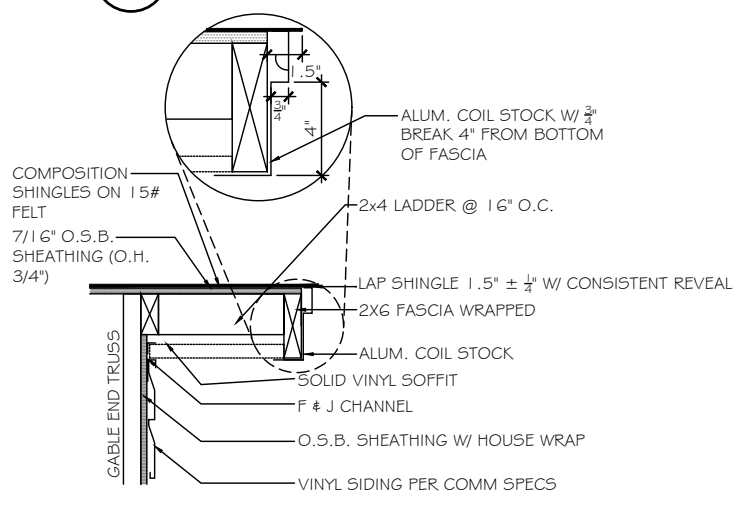

**F** RAKE OVERHANG DETAIL - VINYL/VINYL  
SCALE: NOT TO SCALE GABLE END SIDE

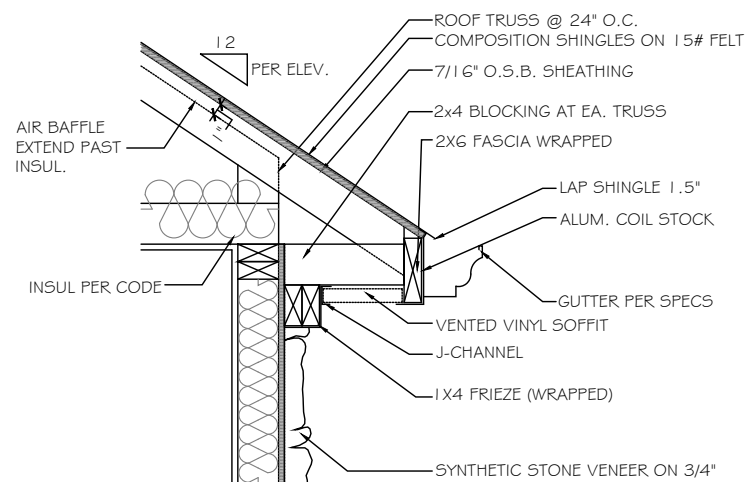

**G** STONE CORNICE DETAIL - VINYL/VINYL  
SCALE: NOT TO SCALE FRONT & REAR

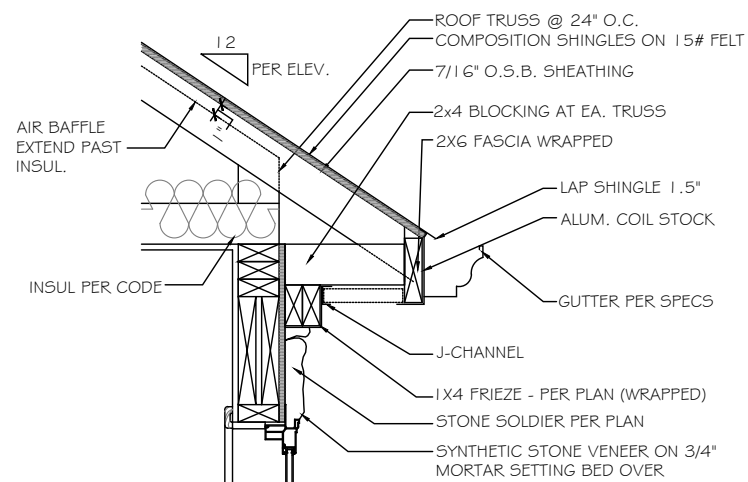

**H** STONE CORNICE DETAIL - VINYL/VINYL  
SCALE: NOT TO SCALE OVER WINDOW

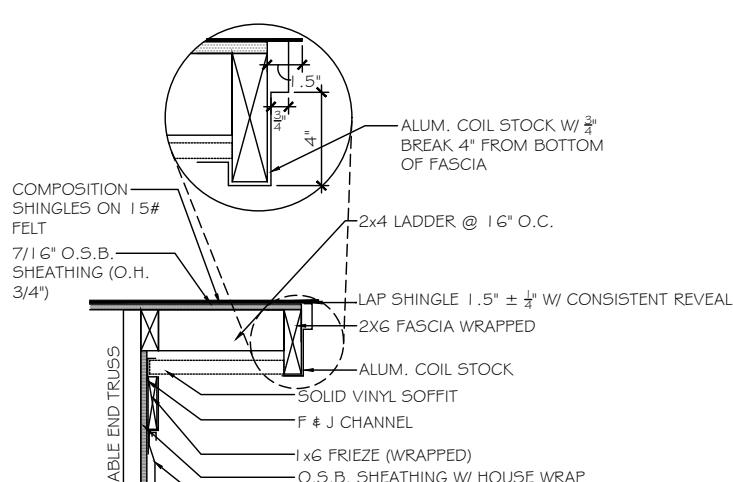

**J** RAKE OVERHANG DETAIL w/ FRIEZE - VINYL/VINYL  
SCALE: NOT TO SCALE FRONT

**TrueHomes**  
IT'S ALL ABOUT U  
2649 Breckridge Centre Dr.  
Suite 104  
Monroe, N.C. 28110  
704-271-1191

WALKERS GROVE  
LOT# 1

HUNTLEY  
2630

HARNETT

Copyright True Homes L.L.C. All rights reserved. The duplication, reproduction, copying, sale, rental, licensing, or any other distribution or use of these drawings, any portion thereof, or the plans depicted hereon is strictly prohibited.  
PREPARED BY:  
**WALTER**  
DATE:  
3-24-21  
SCALE:  
AS SHOWN  
REVIEWED BY:  
**CHUCK**

SHEET:  
**D9**

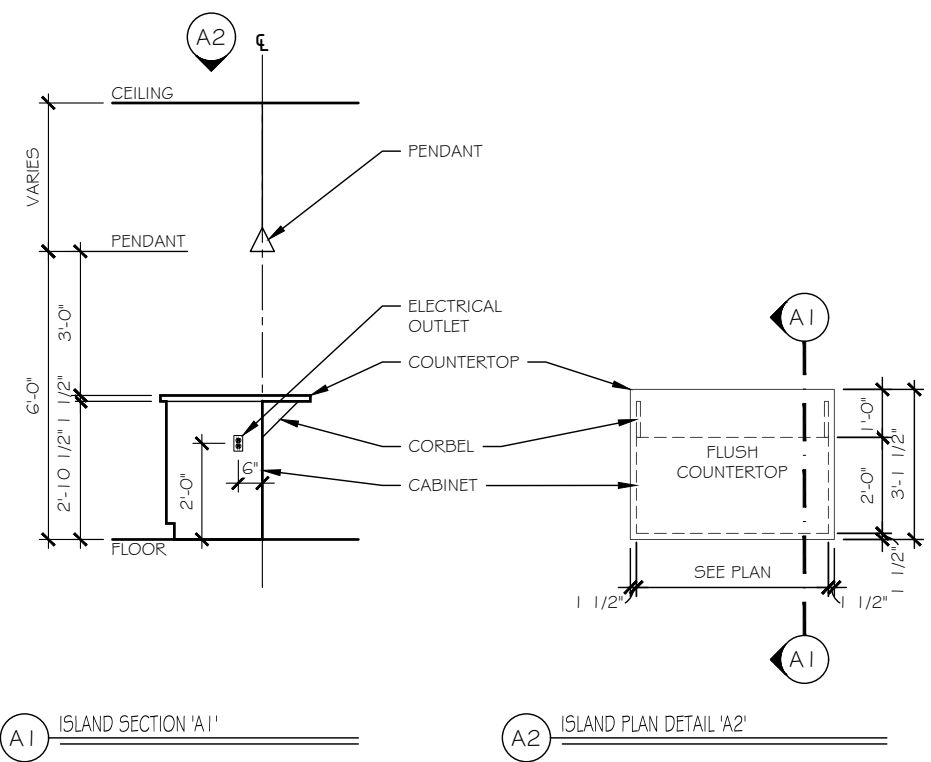

**A1** ISLAND SECTION 'A1'      **A2** ISLAND PLAN DETAIL 'A2'

**A** KITCHEN ISLAND DETAILS - FLUSH COUNTERTOP w/ CABINET ONLY

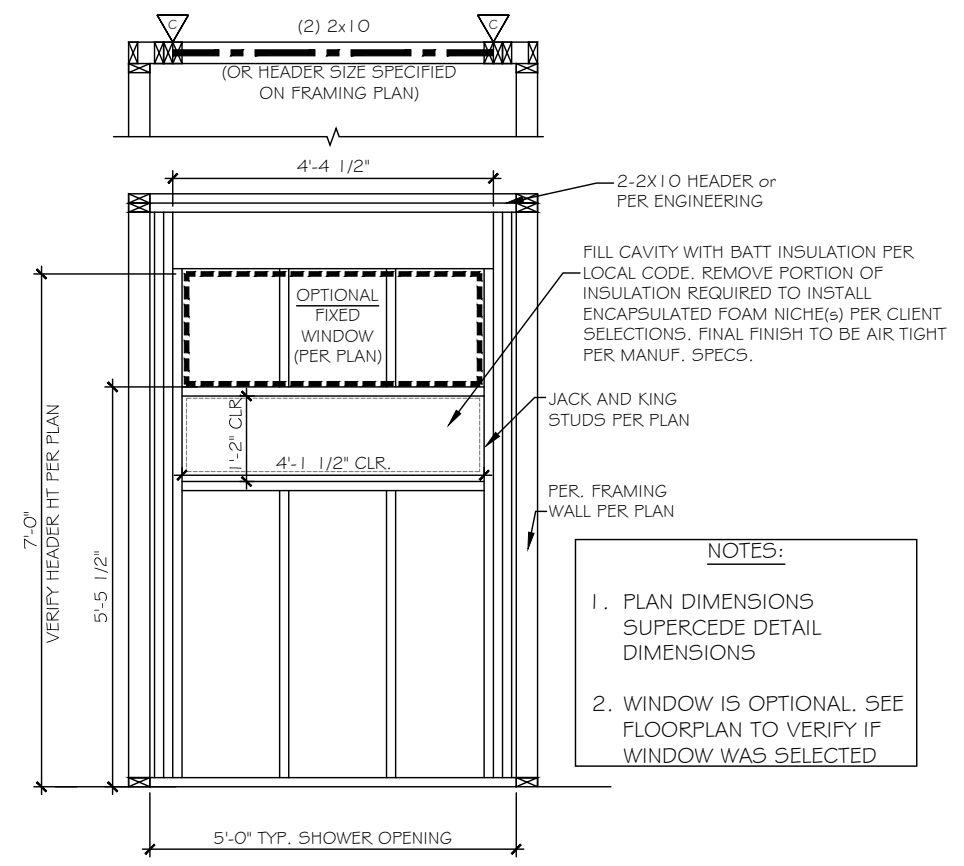

**NOTES:**

1. PLAN DIMENSIONS SUPERCEDE DETAIL DIMENSIONS
2. WINDOW IS OPTIONAL. SEE FLOORPLAN TO VERIFY IF WINDOW WAS SELECTED

**C** TILE WALL NICHE DETAIL

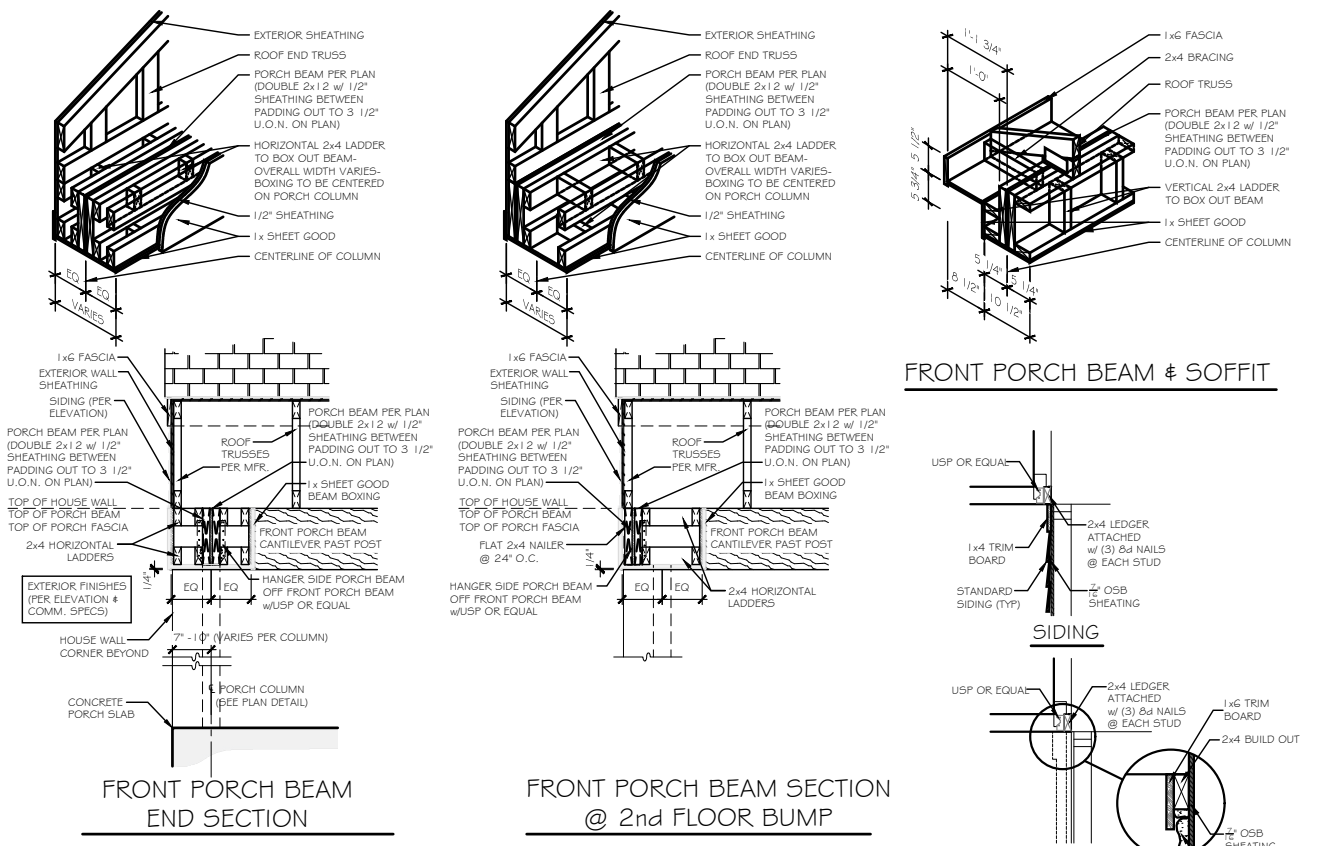

FRONT PORCH BEAM END SECTION      FRONT PORCH BEAM SECTION @ 2nd FLOOR BUMP

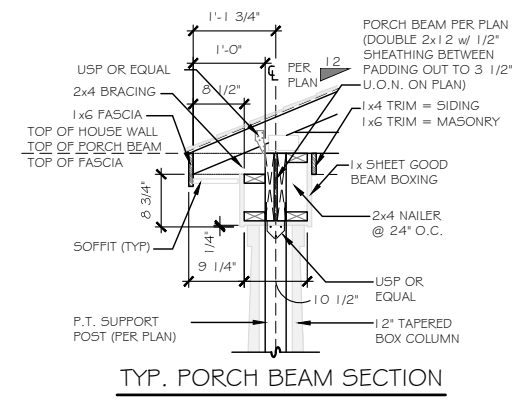

TYP. PORCH BEAM SECTION

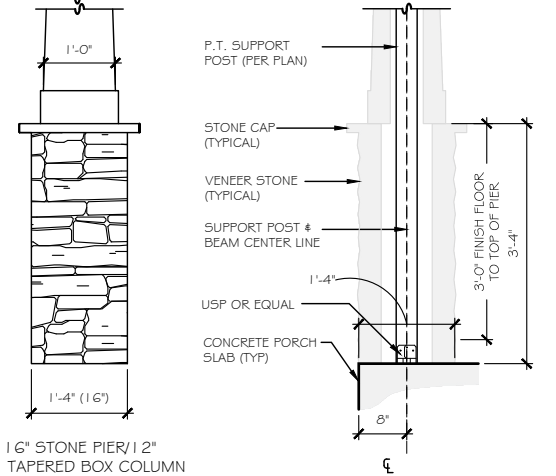

1 1/2" TAPERED COLUMN / 1 1/2" STONE PIER

**B** FRONT PORCH COLUMN DETAIL

NOTE: PLAN DIMENSIONS SUPERCEDE DETAIL DIMENSIONS

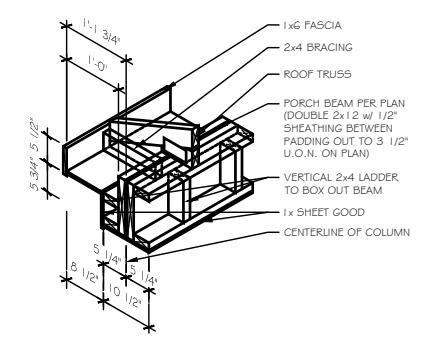

FRONT PORCH BEAM & SOFFIT

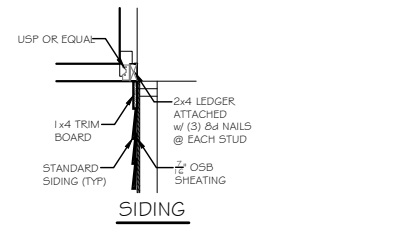

SIDING

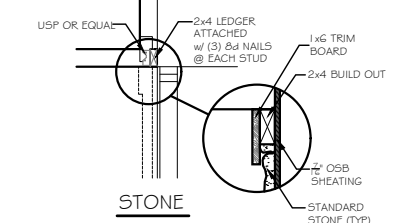

STONE

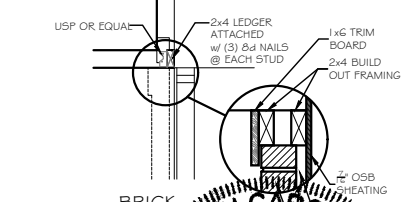

BRICK

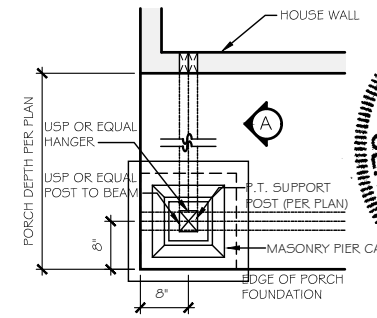
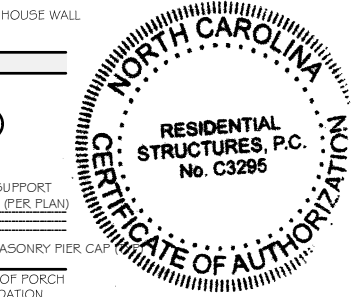
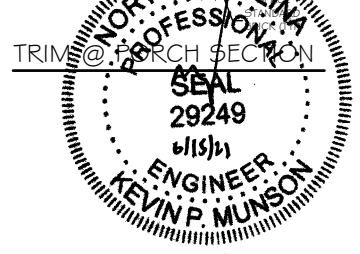

1 1/2" TAPERED COLUMN ON SQ. PEDESTAL (STONE/BRICK)

**RESIDENTIAL STRUCTURES, P.C.**  
 3410 N. Davidson St.  
 Charlotte, N.C. 28205  
 Seal For Structural Only

**TrueHomes**  
 IT'S ALL ABOUT U  
 2649 Breckridge Centre Dr.  
 Suite 104  
 Monroe, N.C. 28110  
 704-271-1191

**WALKERS GROVE**

**LOT# 1**

**HUNTLEY**  
 2630

**HARNETT**

Copyright True Homes L.L.C. All rights reserved. The duplication, reproduction, copying, sale, rental, licensing, or any other distribution or use of these drawings, any portion thereof, or the plans depicted herein is strictly prohibited.

PREPARED BY:  
**WALTER**

DATE:  
 3-24-21

SCALE:  
 AS SHOWN

REVIEWED BY:  
**CHUCK**

SHEET:  
**D10**