

VICINITY MAP
Not To Scale

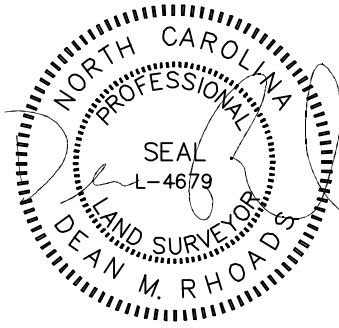

IMPERVIOUS SURFACE AREA	
DESCRIPTION	AREA (S.F.)
LOT AREA TO B/C	26,771
HOUSE w/PORCHES	2,412
DRIVE TO R/W	991
DRIVE APRON	249
PATIO	141
LEAD WALK	42
PUBLIC WALK	0
TOTAL PROPOSED	3,835
% IMPERVIOUS AREA	=14.3%
SOD/SEEDING	
TYPE	S.F.
SOD	11,434
SEED & STRAW	8,356

EXISTING GRAVEL = 1,350 S.F.

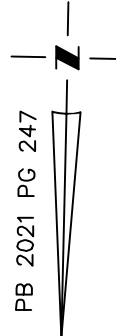

SETBACKS: PB 2021 PG 247

FRONT - 35'
SIDE - 10'
REAR - 25'
CORNER - 20'

N/F
KIMBERLY JOHNSON REDDING &
DONALD JOSEPH REDDING
D.B. 2119, PG. 644

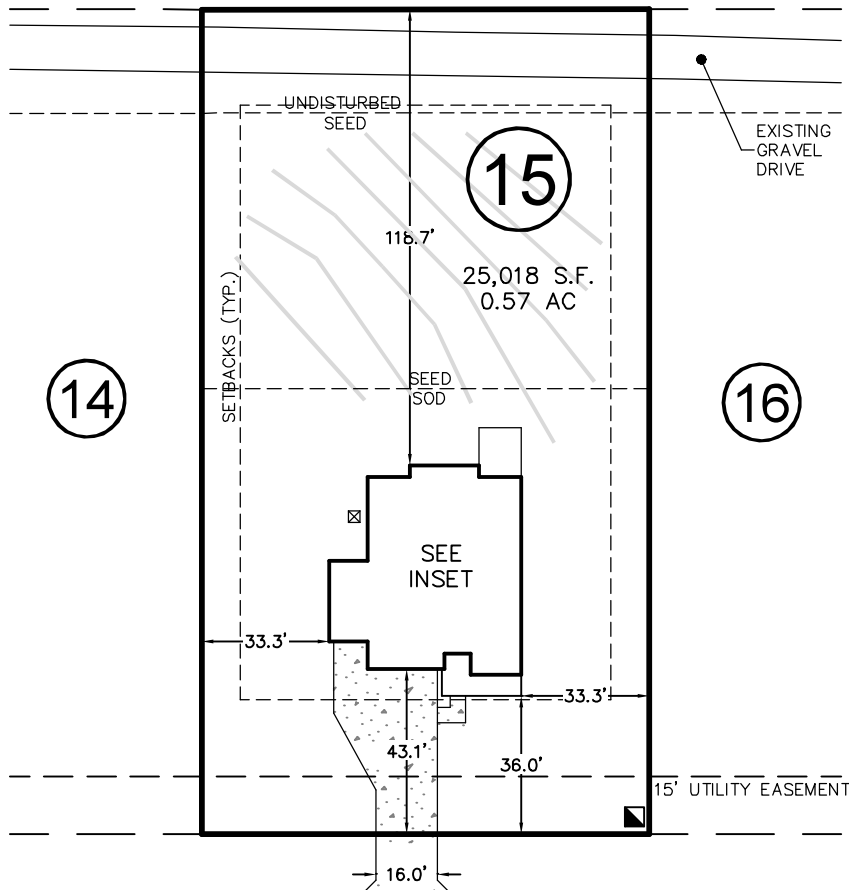
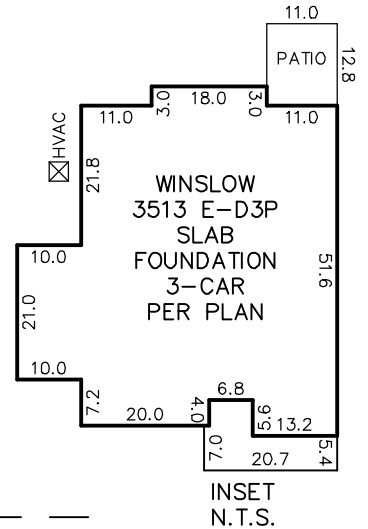

WALKER GROVE LANE

50' R/W



THIS DRAWING DOES NOT REFLECT AS-BUILT INFORMATION

PRELIMINARY PLAT
NOT FOR RECORDATION, CONVEYANCES, OR SALES.

THIS PROPERTY MAY BE SUBJECT TO ANY AND ALL APPLICABLE DEED RESTRICTIONS, EASEMENTS, RIGHT-OF-WAY, UTILITIES AND RESTRICTIVE COVENANTS WHICH MAY BE OF RECORD OR IMPLIED

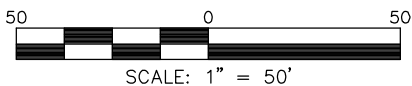

SCALE: 1" = 50'

RESIDENTIAL LAND SERVICES, PLLC.

1917 Evans Road
Cary, North Carolina 27513
Phone (919) 378-9316
Firm License # P-0873

HOUSE LOCATION PLOT PLAN

FOR

#86 WALKER GROVE LANE

LOT 15, WALKER GROVE SUBDIVISION

Neill's Creek Township, Harnett County, North Carolina

PROPERTY OF: TRUE HOMES

MAP BOOK 2021 PAGE 247-248 DEED REFERENCE _____

DRAWN BY: JLA

DATE: JUNE 28, 2021