

HOUSE PLAN: TORINO W/ SITTING ROOM - RH

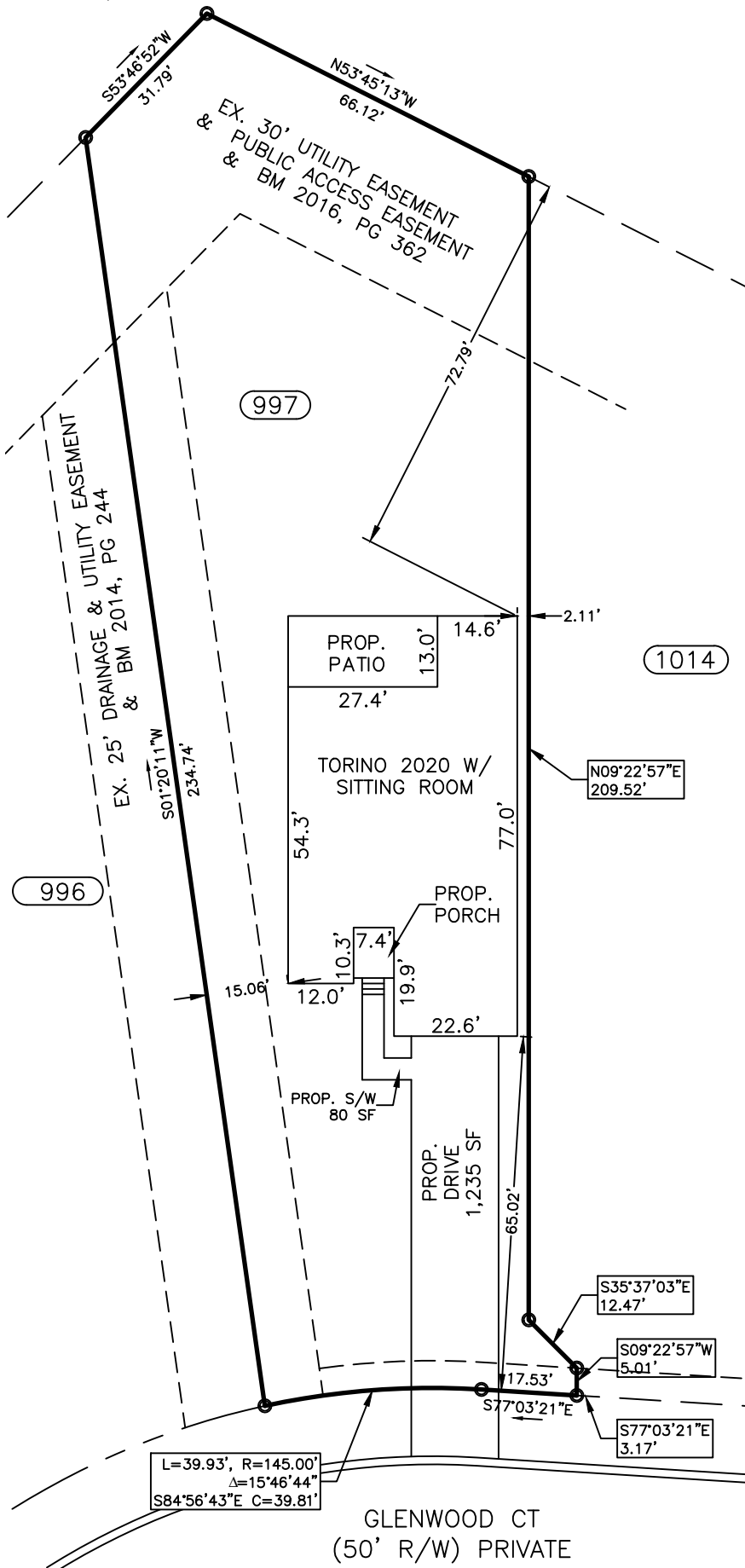

PLOT PLAN

SUBDIVISION: ANDERSON CREEK CLUB

MAP BOOK 2020, PAGE 442

OWNER: MCKEE HOMES, LLC

SCALE: 1" = 30'

IMPERVIOUS CALCS

LOT AREA: 15,733SF
 HOUSE AREA: 3,039SF
 D/W AREA: 1,235SF
 S/W AREA: 80SF
 IMP. %: 28%

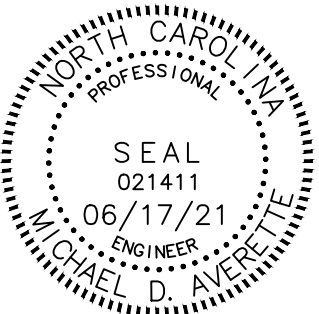

The design for the proposed sewage disposal system _____ approved.
 Sanitarian Supervisor
 HARNETT County Health Dept.
 Date _____

Averette Engineering Co., P.A.
 Established 1970
 CIVIL ENGINEERING
 LAND SURVEYING
 PLANNING

 Address: 712 E. Lake Ridge Road, Raeford, NC 28376
 Phone: (910) 488-5656
 Fax: (910) 488-0181
 License: C-0146
 Web: www.averette-eng.com

Michael D. Averette
 Michael D. Averette PE-021411
 Professional Engineer
 June 17, 2021
 Date _____