

VICINITY MAP  
No Scale

- LEGEND**
- Surveyed Property Line
  - Right-of-Way Line
  - Easement Line
  - Property Line - Not Surveyed
  - EIP Existing Iron Pipe
  - ISS Iron Stake Set
  - EIS Existing Iron Stake

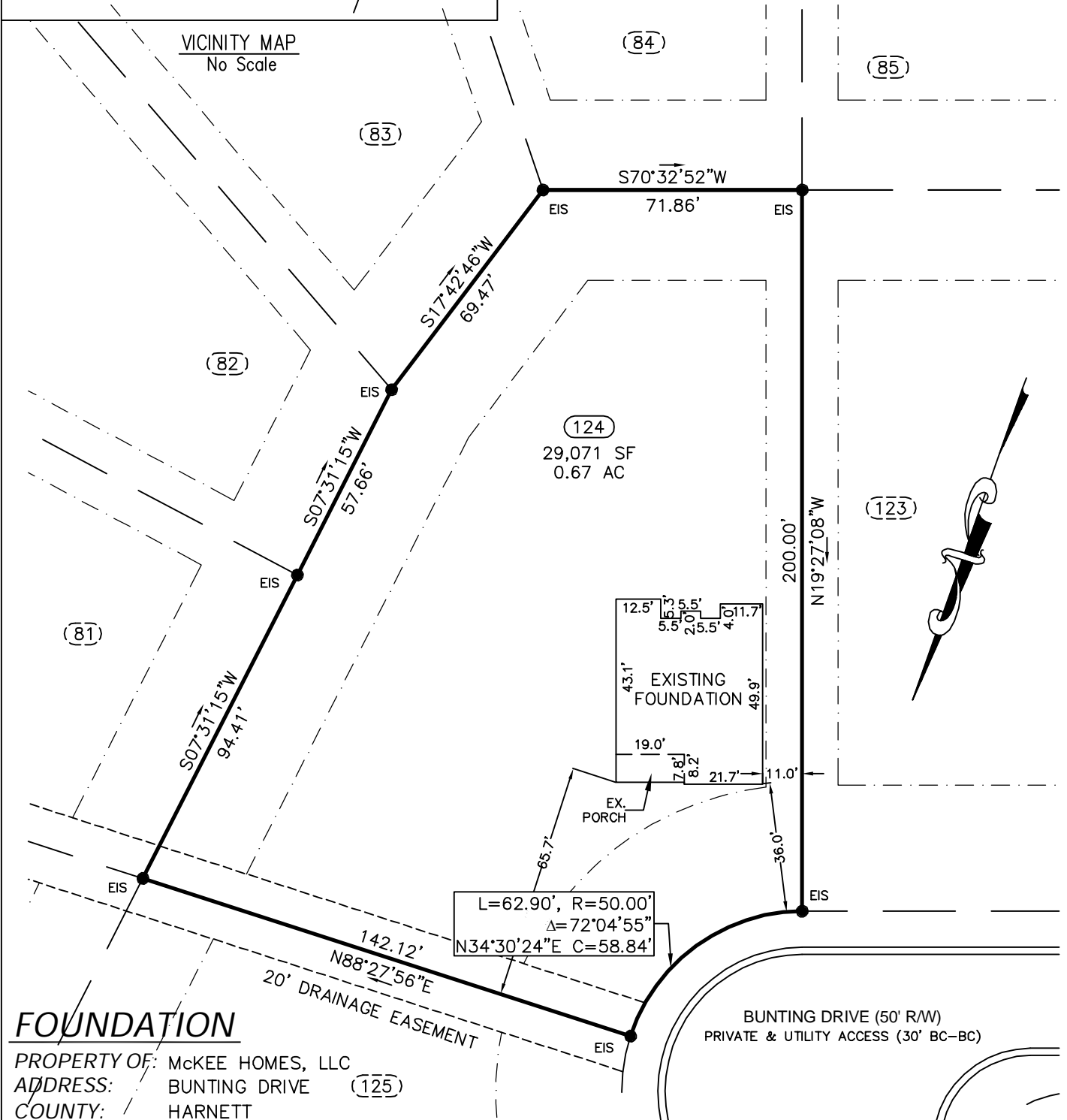

**FOUNDATION**

PROPERTY OF: McKEE HOMES, LLC  
 ADDRESS: BUNTING DRIVE (125)  
 COUNTY: HARNETT  
 DATE: OCTOBER 19, 2021  
 SCALE: 1" = 40'  
 SUBDIVISION: OAKMONT SUBDIVISION  
 PHASE TWO, SECTION TWO

MB 2021, PG 159

This map is not for recordation and can not be used for conveyances.

**Averette Engineering Co., P.A.**  
 Established 1970  
 CIVIL ENGINEERING  
 LAND SURVEYING  
 PLANNING

Address: 712 E. Lake Ridge Road  
 Raeford, NC 28376  
 Phone: (910) 488-5656  
 Fax: (910) 488-0181  
 License: C-0146  
 Web: www.averette-eng.com

*Michael D. Averette*  
 MICHAEL D. AVERETTE L-3352  
 Professional Land Surveyor  
 OCTOBER 19, 2021  
 Date

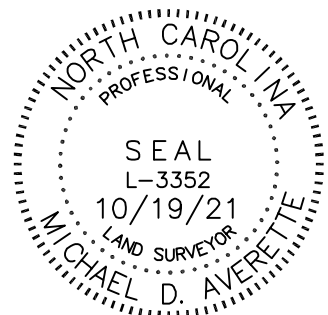

OM-124