



ROOF & FLOOR TRUSSES & BEAMS

Reilly Road Industrial Park
Fayetteville, N.C. 28309
Phone: (910) 864-8787
Fax: (910) 864-4444

Bearing reactions less than or equal to 3000# are deemed to comply with the prescriptive Code requirements. The contractor shall refer to the attached Tables (derived from the prescriptive Code requirements) to determine the minimum foundation size and number of wood studs required to support reactions greater than 3000# but not greater than 15000#. A registered design professional shall be retained to design the support system for any reaction that exceeds those specified in the attached Tables. A registered design professional shall be retained to design the support system for all reactions that exceed 15000#.

Signature **Christine Shivy**
Christine Shivy

LOAD CHART FOR JACK STUDS

(BASED ON TABLES ROEHLIC 6 (B))

NUMBER OF JACK STUDS REQUIRED @ EA END OF HEADERS/STRIPS

END REACTION (IP-TON)	REQ'D STUDS FOR EACH END OF HEADERS/STRIPS	END REACTION (IP-TON)	REQ'D STUDS FOR EACH END OF HEADERS/STRIPS
1700	1	2550	1
3400	2	5100	2
5100	3	7650	3
6800	4	10200	4
8500	5	12750	5
10200	6	15300	6
11900	7		
13600	8		
15300	9		

WEAVER DEVELOPMENT	SANFORD / HARNETT
LOT 5-R ATKINS FARM ESTATES	136 SPRING HILL CHURCH RD.
BARSTOW 11 "A" 3 CAR	FLOOR
SEAL DATE	/ /
QUOTE #	CHRISTINE SHIVY
J0721-4305	LENNY NORRIS

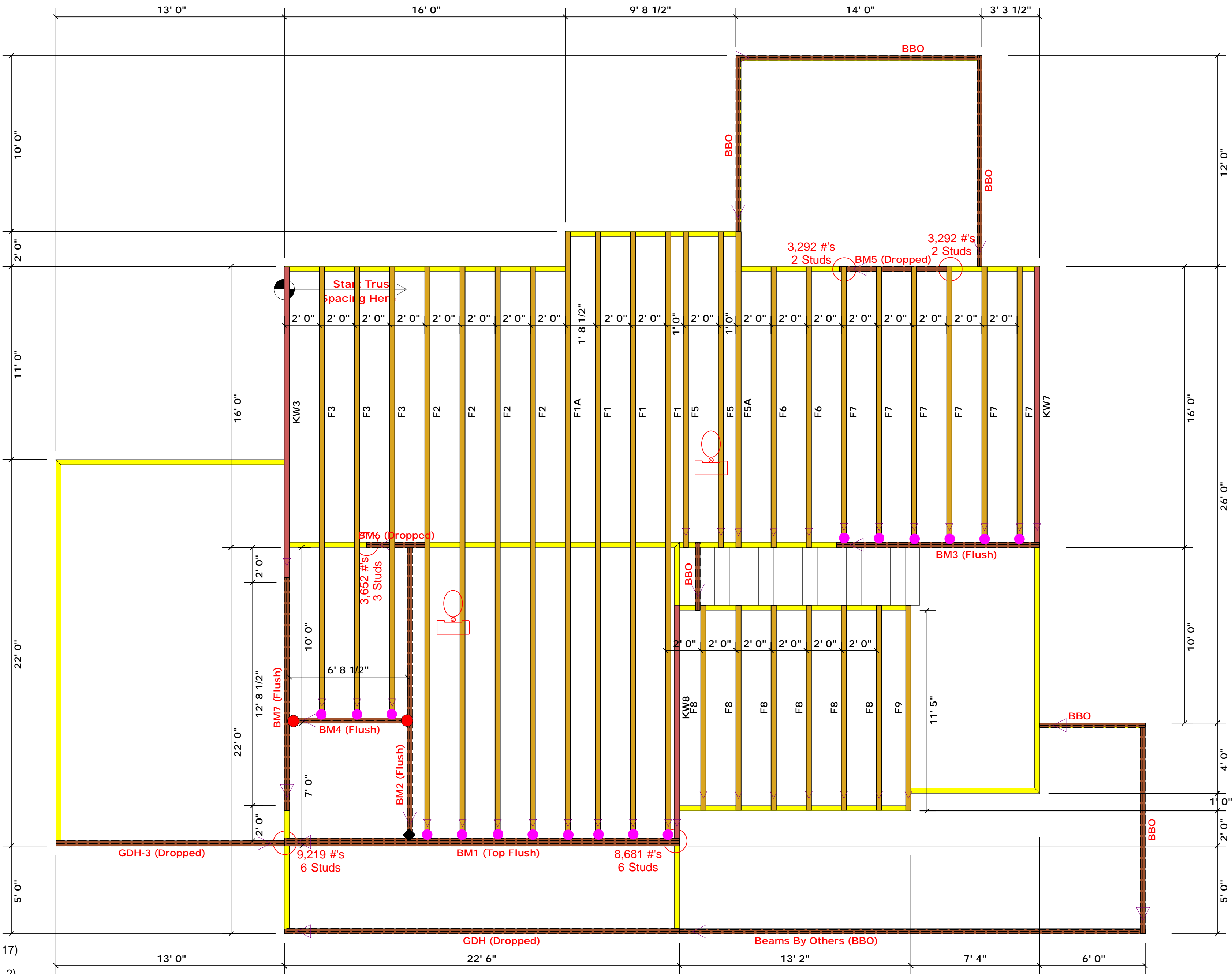

- = HUS410 (Qty. 17)
- = THD410 (Qty. 2)
- ◆ = THDH412 (Qty. 1)

Products					
PlotID	Length	Product	Plies	Net Qty	Fab Type
BM5 (Dropped)	7' 0"	1-3/4"x 9-1/4" LVL Kerto-S	2	2	FF
BM6 (Dropped)	4' 0"	1-3/4"x 9-1/4" LVL Kerto-S	2	2	FF
GDH-3 (Dropped)	13' 0"	1-3/4"x 11-7/8" LVL Kerto-S	2	2	FF
GDH (Dropped)	23' 0"	1-3/4"x 14" LVL Kerto-S	2	2	FF
BM2 (Flush)	17' 0"	1-3/4"x 16" LVL Kerto-S	2	2	FF
BM7 (Flush)	14' 0"	1-3/4"x 16" LVL Kerto-S	2	2	FF
BM3 (Flush)	12' 0"	1-3/4"x 16" LVL Kerto-S	2	2	FF
BM4 (Flush)	7' 0"	1-3/4"x 16" LVL Kerto-S	2	2	FF
BM1 (Top Flush)	23' 0"	1-3/4"x 23-7/8" LVL Kerto-S	3	3	FF

▲ = Denotes Left End of Truss
(Reference Engineered Truss Drawing)

All Truss Reactions are Less than 3,000 lbs. Unless Noted Otherwise.

○ -- Denotes Reaction Greater than 3,000 lbs. Reaction / # of Studs

Truss Placement Plan
SCALE: 1/4" = 1'-0"

THIS IS A TRUSS PLACEMENT DIAGRAM ONLY. These trusses are designed as individual building components to be incorporated into the building design at the specification of the building designer. See individual design sheets for each truss design identified on the placement drawing. The building designer is responsible for temporary and permanent bracing of the roof and floor system and for the overall structure. The design of the truss support structure including headers, beams, walls, and columns is the responsibility of the building designer. For general guidance regarding bracing, consult BCSI-B1 and BCSI-B3 provided with the truss delivery package or online @ sbcindustry.com.



ROOF & FLOOR TRUSSES & BEAMS

Reilly Road Industrial Park
 Fayetteville, N.C. 28309
 Phone: (910) 864-8787
 Fax: (910) 864-4444

Bearing reactions less than or equal to 3000# are deemed to comply with the prescriptive Code requirements. The contractor shall refer to the attached Tables (derived from the prescriptive Code requirements) to determine the minimum foundation size and number of wood studs required to support reactions greater than 3000# but not greater than 15000#. A registered design professional shall be retained to design the support system for any reaction that exceeds those specified in the attached Tables. A registered design professional shall be retained to design the support system for all reactions that exceed 15000#.

Signature **Christine Shivy**
 Christine Shivy

LOAD CHART FOR JACK STUDS

(BASED ON TABLES ROUILLI & DUB)

NUMBER OF JACK STUDS REQUIRED @ EA END OF HEADERS/STRIPPER

END REACTION (IP / T)	REQ'D STUDS FOR 1" PLATE	END REACTION (IP / T)	REQ'D STUDS FOR 1" PLATE	END REACTION (IP / T)	REQ'D STUDS FOR 1" PLATE
1700	1	2550	1	3400	1
3400	2	5100	2	6800	2
5100	3	7650	3	10200	3
6800	4	10200	4	13600	4
8500	5	12750	5	17000	5
10200	6	15300	6		
11900	7				
13600	8				
15300	9				

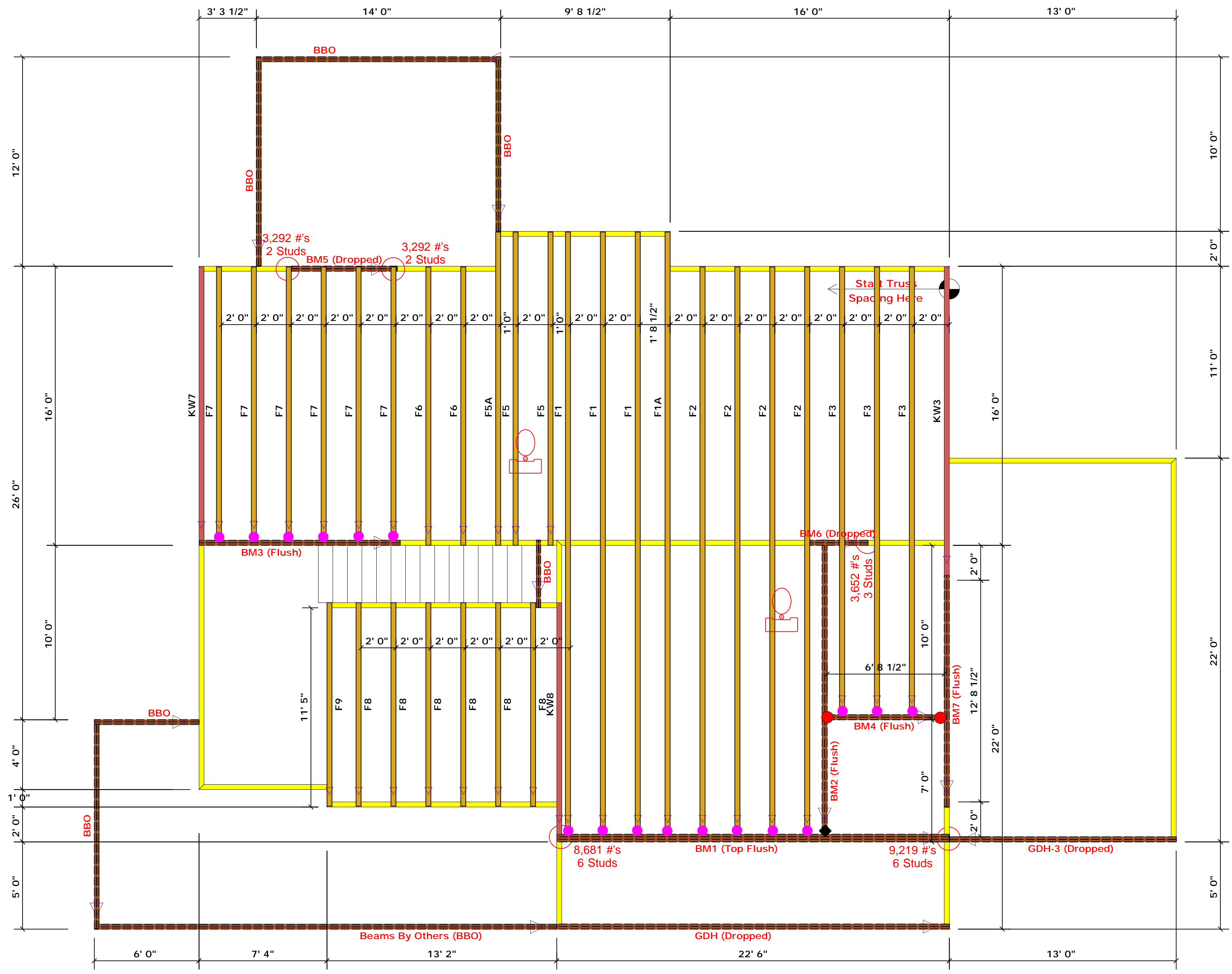

- = HUS410 (Qty. 17)
- = THD410 (Qty. 2)
- ◆ = THDH412 (Qty. 1)

Products					
PlotID	Length	Product	Plies	Net Qty	Fab Type
BM5 (Dropped)	7' 0"	1-3/4"x 9-1/4" LVL Kerto-S	2	2	FF
BM6 (Dropped)	4' 0"	1-3/4"x 9-1/4" LVL Kerto-S	2	2	FF
GDH-3 (Dropped)	13' 0"	1-3/4"x 11-7/8" LVL Kerto-S	2	2	FF
GDH (Dropped)	23' 0"	1-3/4"x 14" LVL Kerto-S	2	2	FF
BM2 (Flush)	17' 0"	1-3/4"x 16" LVL Kerto-S	2	2	FF
BM7 (Flush)	14' 0"	1-3/4"x 16" LVL Kerto-S	2	2	FF
BM3 (Flush)	12' 0"	1-3/4"x 16" LVL Kerto-S	2	2	FF
BM4 (Flush)	7' 0"	1-3/4"x 16" LVL Kerto-S	2	2	FF
BM1 (Top Flush)	23' 0"	1-3/4"x 23-7/8" LVL Kerto-S	3	3	FF

▲ = Denotes Left End of Truss
 (Reference Engineered Truss Drawing)

All Truss Reactions are Less than 3,000 lbs. Unless Noted Otherwise.

○ -- Denotes Reaction Greater than 3,000 lbs. Reaction / # of Studs

Truss Placement Plan
 SCALE: 1/4" = 1'-0"

WEAVER DEVELOPMENT	WEAVER DEVELOPMENT	SANFORD / HARNETT	136 SPRING HILL CHURCH RD.	FLOOR	CHRISTINE SHIVY	LENNY NORRIS
LOT 5-R ATKINS FARM ESTATES	LOT 5-R ATKINS FARM ESTATES	ADDRESS	136 SPRING HILL CHURCH RD.	MODEL	CHRISTINE SHIVY	LENNY NORRIS
BARSTOW 11 "A" 3 CAR	BARSTOW 11 "A" 3 CAR	DATE REV.	/ /	DRAWN BY	CHRISTINE SHIVY	LENNY NORRIS
SEAL DATE	SEAL DATE	QUOTE #	J0721-4305	SALES REP.		
BUILDER	WEAVER DEVELOPMENT	JOB NAME	LOT 5-R ATKINS FARM ESTATES	PLAN	BARSTOW 11 "A" 3 CAR	SEAL DATE
SEAL DATE		QUOTE #	J0721-4305	QUOTE #		
QUOTE #		JOB #		JOB #		

THIS IS A TRUSS PLACEMENT DIAGRAM ONLY. These trusses are designed as individual building components to be incorporated into the building design at the specification of the building designer. See individual design sheets for each truss design identified on the placement drawing. The building designer is responsible for temporary and permanent bracing of the roof and floor system and for the overall structure. The design of the truss support structure including headers, beams, walls, and columns is the responsibility of the building designer. For general guidance regarding bracing, consult BCSI-B1 and BCSI-B3 provided with the truss delivery package or online @ sbcindustry.com.