

VICINITY MAP
No Scale

- LEGEND**
- Surveyed Property Line
 - Right-of-Way Line
 - Easement Line
 - Property Line - Not Surveyed
 - EIP - Existing Iron Pipe
 - ISS - Iron Stake Set
 - EIS - Existing Iron Stake

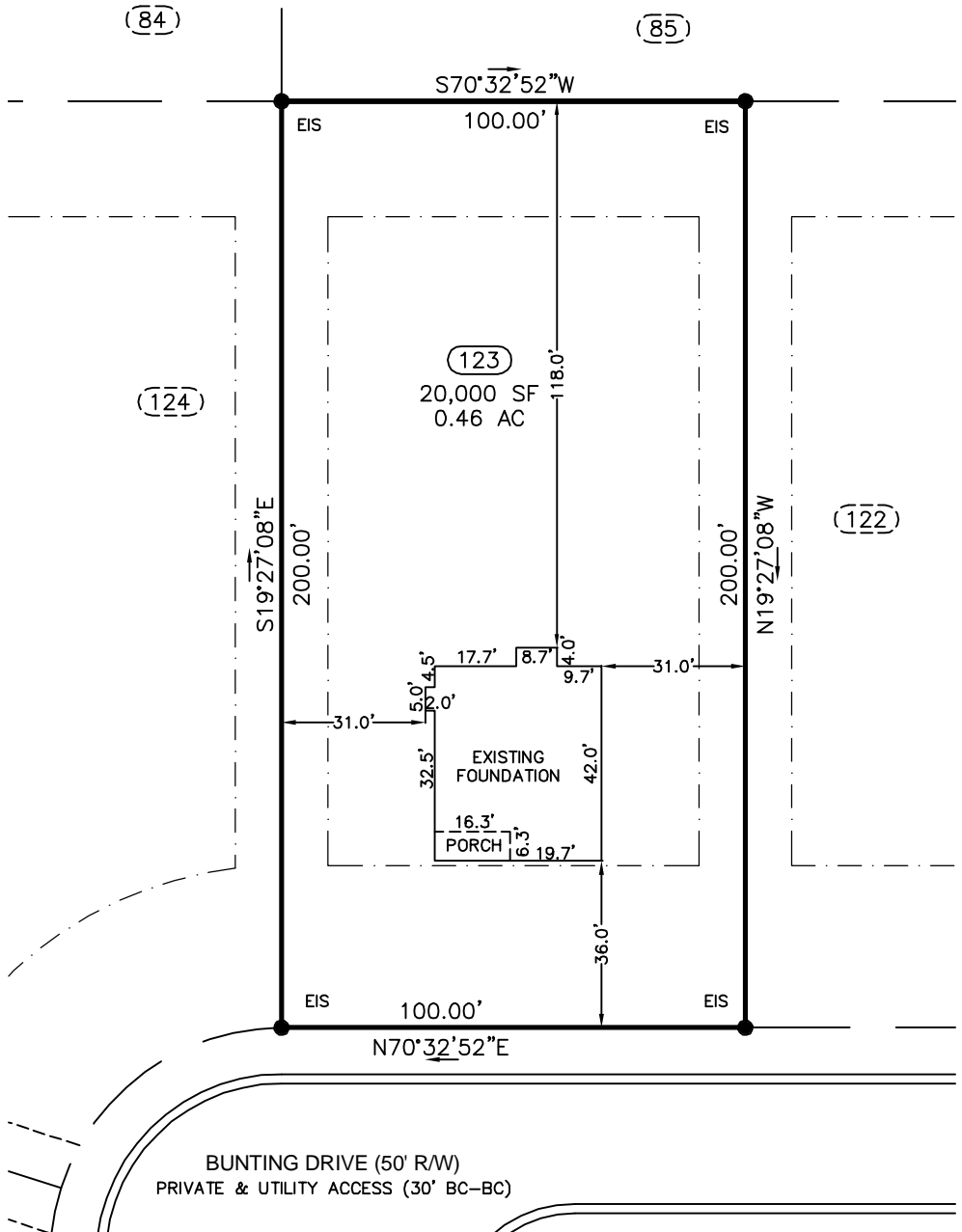
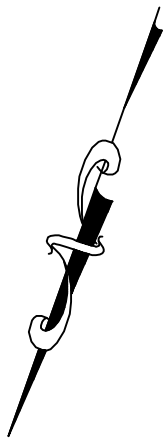

FOUNDATION

PROPERTY OF: McKEE HOMES, LLC
 ADDRESS: BUNTING DRIVE
 COUNTY: HARNETT
 DATE: OCTOBER 5, 2021
 SCALE: 1" = 40'
 SUBDIVISION: OAKMONT SUBDIVISION
 PHASE TWO, SECTION TWO

MB 2021, PG 159

This map is not for
 recordation and can not be
 used for conveyances.

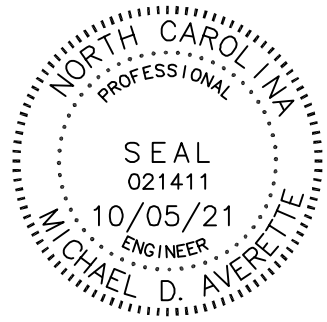

Averette Engineering Co., P.A.
 Established 1970
 CIVIL ENGINEERING
 LAND SURVEYING
 PLANNING

Address: 712 E. Lake Ridge Road
 Raeford, NC 28376
 Phone: (910) 488-5656
 Fax: (910) 488-0181
 License: C-0146
 Web: www.averette-eng.com

Michael D. Averette
 MICHAEL D. AVERETTE L-3352
 Professional Land Surveyor
 OCTOBER 5, 2021
 Date

OM-123