

VICINITY MAP (NTS)

- LEGEND**
- AC=AIR CONDITIONING UNIT
 - AG=ABOVE GROUND
 - BOG=BACK OF CURB
 - BG=BELOW GROUND
 - CATY=CABLE TV
 - CB=CATCH BASIN
 - CVRD=COVERED
 - DW=CONC DRIVEWAY
 - EB=ELECTRIC BOX
 - EM=ELECTRIC METER
 - EOP=EDGE OF PAVEMENT
 - EP=EDGE OF PEDESTAL
 - EL=ELC. HYDRANT
 - ICV=IRRIGATION CONTROL VALVE
 - LP=LIGHT POLE
 - MTR=METER
 - N/F=NOW OR FORMERLY
 - PO=PORCH
 - PP=POWER POLE
 - RCP=REINFORCED CONC PIPE
 - R/W=RIGHT OF WAY
 - SCG=CLEANOUT
 - SW=SIDEWALK
 - TF=TELEPHONE PEDESTAL
 - TP=TRANSFORMER
 - WM=WATER METER
 - WV=WATER VALVE
 - EP=EXISTING IRON PIPE
 - IP=IRON PIPE SET
 - EIP=EXISTING IRON ROD
 - NIP=NEW IRON PIPE
 - PK NAIL

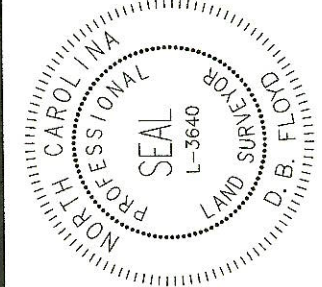

CERTIFICATE OF ACCURACY & MAPPING.
 I, D.B. FLOYD PLS CERTIFY THAT THIS MAP WAS DRAWN UNDER MY SUPERVISION FROM AN ACTUAL FIELD SURVEY DONE UNDER MY SUPERVISION, AND THAT THE ERROR OF CLOSURE AS COMPUTED BY CO-ORDINATES IS LESS THAN 1:10,000.

D.B. Floyd
 DATE **10-25-21**
 D.B. FLOYD, PLS L-3640

THIS MAP IS ONLY INTENDED FOR THE PARTIES AND PURPOSES SHOWN. THIS MAP IS NOT FOR RECORDATION. NO TITLE REPORT PROVIDED. ANY VISIBLE ENCROACHMENTS ARE SHOWN HEREON.

THIS MAP MAY NOT BE A CERTIFIED SURVEY AND HAS NOT BEEN REVIEWED BY LOCAL GOVERNMENT AGENCY FOR COMPLIANCE WITH ANY APPLICABLE LAND DEVELOPMENT REGULATIONS AND HAS NOT BEEN REVIEWED FOR COMPLIANCE WITH RECORDING REQUIREMENTS FOR PLATS.

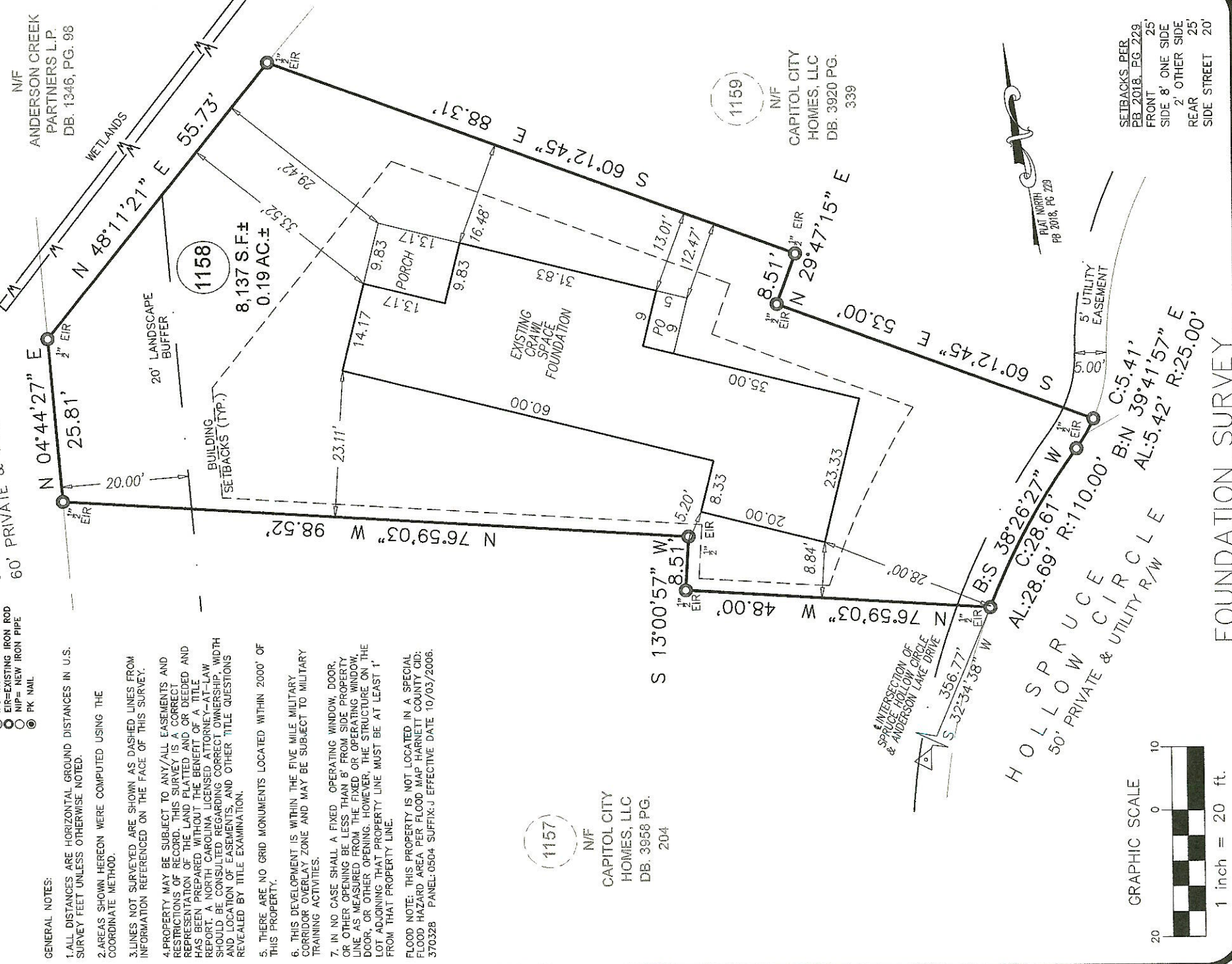

SETBACKS PER
 PB 2018, PG 229
 FRONT 25'
 SIDE 8' ONE SIDE
 2' OTHER SIDE
 REAR 25'
 SIDE STREET 20'

FOUNDATION SURVEY

PROJECT:	19-002 CAPITOL CITY
DRAWN BY:	CKR/SEER/AJR
SURVEYED BY:	T.TADLOCK
SCALE:	1"=20'
FIELD WORK:	DWG DATE: 10-06-2021
	10-20-2021

FOR
CAPITOL CITY HOMES
 130 SPRUCE HOLLOW CIRCLE
 LOT 1158 ANDERSON CREEK CROSSING SUBDIVISION; PHS 7
 ANDERSON CREEK TWP., HARNETT CO., NC
 P.B. 2018, PG. 229

ECLS GLOBAL, INC.
 U.S. VETERAN-OWNED
 19 N MCKINLEY ST
 COATS, NC 27521
 910.897.3257 ECLS@GLOBALLINC.COM
 910.897.2329 (FAX) CC#C-4175