

NOTES:

- 1) ALL DISTANCES SHOWN ARE HORIZONTAL GROUND DISTANCES
- 2) AREAS COMPUTED BY COORDINATE METHOD
- 3) PROPERTY SUBJECT TO ALL EASEMENTS AND RESTRICTIONS OF RECORD
- 4) NO HORIZONTAL CONTROL FOUND WITHIN 2000 FEET OF SURVEY
- 5) BOUNDARY PREDICATED ON EXISTING MONUMENTATION FOUND IN THE FIELD
- 6) THIS SURVEY WAS PERFORMED AND MAPPED WITHOUT THE BENEFIT OF A TITLE SEARCH BY A LICENSED NORTH CAROLINA REAL ESTATE ATTORNEY. THIS SURVEYOR ASSUMES NO LIABILITY FROM ANY FACTS AND/OR OMISSIONS (SUCH AS EASEMENTS OR UNDERGROUND PIPES, ETC.) THAT MAY BE REVEALED BY A TITLE SEARCH BY A LICENSED NORTH CAROLINA REAL ESTATE ATTORNEY.

MINIMUM BUILDING SETBACKS
ZONING: RA-30

FRONT.....35'
SIDE.....10'
REAR.....25'

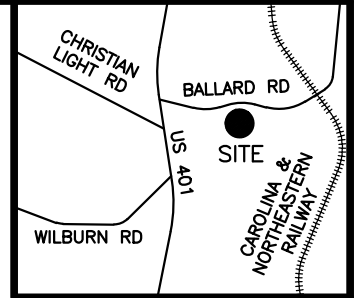

VICINITY MAP
(not to scale)

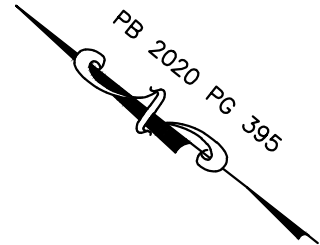

N/F
N AND E HOLDINGS LLC
DB 3494 PG 160
PIN 0651-39-0029

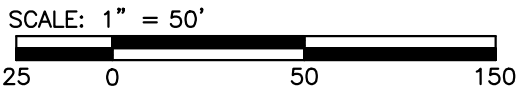
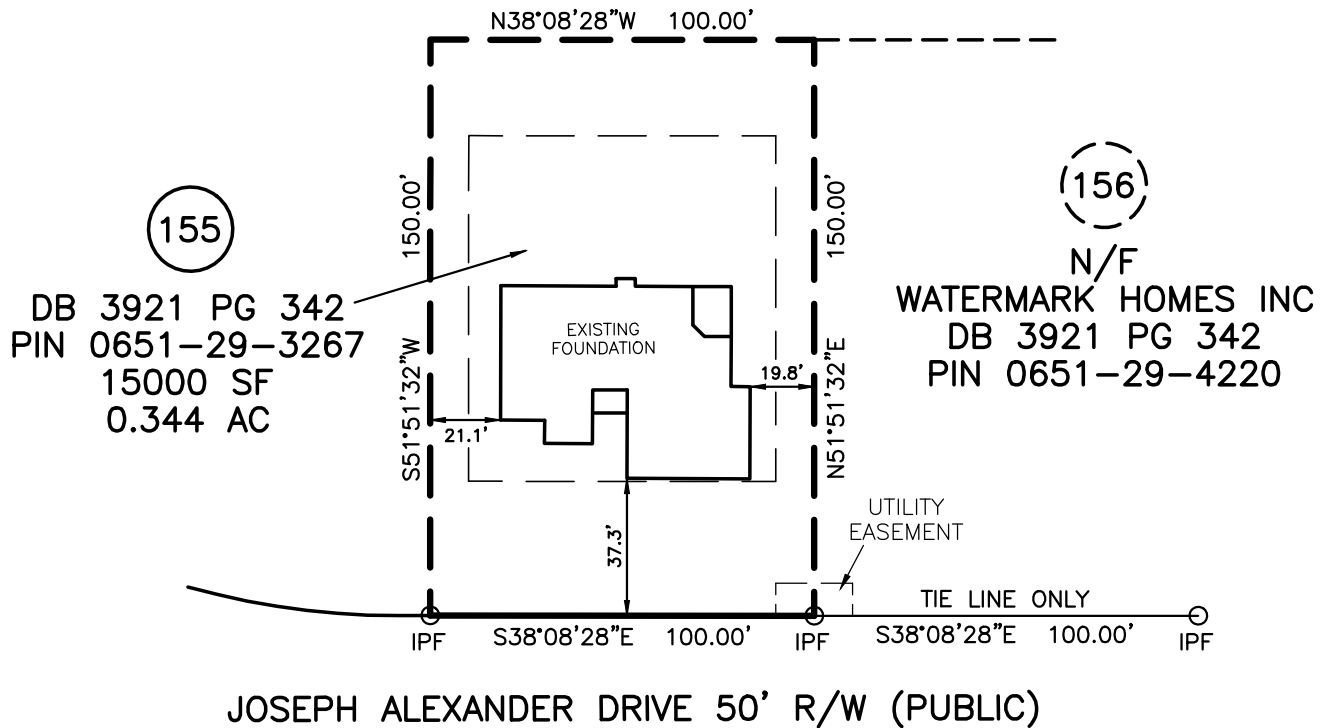

LOT 155 BALLARD WOODS

FOUNDATION SURVEY
FOR

WATERMARK HOMES, INC.

405 JOSEPH ALEXANDER DRIVE, FUQUAY-VARINA, NC 27526
HECTOR'S CREEK TWP HARNETT COUNTY NORTH CAROLINA

TRUE LINE SURVEYING, P.C.

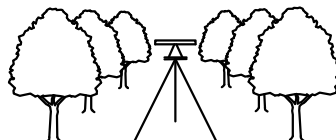

205 WEST MAIN STREET
CLAYTON, N.C. 27520
TELEPHONE: (919) 359-0427
FAX: (919) 359-0428
www.truelinesurveying.com

C-1857

LEGEND	
○	IPF IRON PIPE FOUND
●	IPS IRON PIN SET
○	RRSF RAILROAD SPIKE
○	1SFD 1 STORY FRAME DWELLING
WV	WATER VALVE
WM	WATER METER
CO	CLEAN OUT
S.F.	SQUARE FEET
100.0	ELEVATIONS
CATV	CABLE TV BOX
ELEC	ELECTRIC BOX
PB	PLAT BOOK
PP	POWER POLE
DB	DEED BOOK
---	LINES NOT SURVEYED



NOT PREPARED FOR RECORDATION

JOB NO. 3643.052

I, CURK T. LANE CERTIFY THAT THIS MAP WAS DRAWN FROM AN ACTUAL SURVEY MADE UNDER MY SUPERVISION, THAT THE ERROR OF CLOSURE AS CALCULATED IS 1:10,000+, THAT THE BOUNDARIES NOT SURVEYED ARE SHOWN AS BROKEN LINES.

L - 3990

REGISTRATION NUMBER

SURVEYOR

DATE OF SURVEY: 04/6/22

DRAWN: DANNY

DATE: 04/19/22

CHECKED: CURK