

MAP NO. 2021-224

DEED REFERENCE: DEED BK 3979,PAGE 356

MAP REFERENCE: MAP NO. 2021-224

NORTH CAROLINA HARNETT COUNTY
 I, Mickey R. Bennett, PLS do certify that this plat was drawn under
 my supervision (deed description recorded in Book
 Page the boundaries not surveyed are clearly
 indicated as drawn from information found in Book Page
 that the ratio of precision as calculated is 1:10000; that this plat
 was prepared in accordance with G.S. 47-30 as amended; Witness
 my original signature, registration number and seal this
 day of A.D. 2021

SEE
 REF.
 SEE
 REF.
 14 TH

Mickey R. Bennett PLS



MICKEY R. BENNETT
 L-1514

I, MICKEY R. BENNETT PLS
 DO HEREBY CERTIFY THAT THIS
 IS AN EXISTING PARCEL OR PARCELS
 OF LAND AND DOES NOT CREATE
 A NEW STREET OR CHANGE ANY
 EXISTING STREETS.

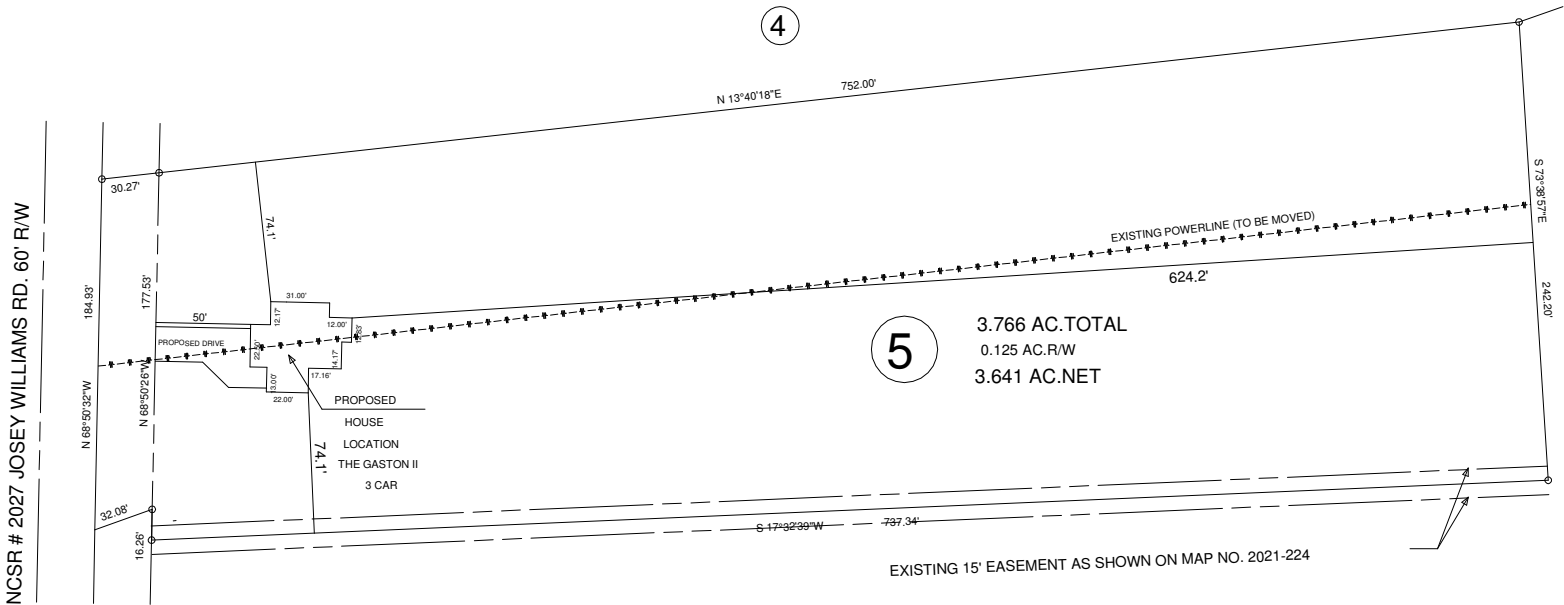
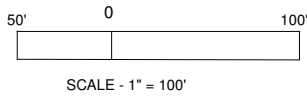

3.766 AC. TOTAL
 0.125 AC. R/W
 3.641 AC. NET

NCSR # 2027 JOSEY WILLIAMS RD. 60' R/W

OWNER: BLACKSTONE SOLUTIONS, INC.
 P.O. BOX 427
 MAMERS, NC 27552

MINIMUM BUILDING SETBACKS
 FRONT YARD 35'
 REAR YARD 25'
 SIDE YARD 10'
 CORNER LOT SIDE YARD 20'
 MAXIMUM HEIGHT 35'

JOSEY WILLIAMS RD. ERWIN, NC 28339

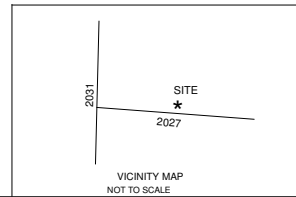

TOWNSHIP STEWART'S CREEK		COUNTY HARNETT		SCALE: 1" = 100'	SURVEYED BY:	FIELD BOOK
STATE: NORTH CAROLINA		DATE: JUNE 14, 2021				
ZONED RA-20R	WATERSHED DISTRICT	PID # PIN #	0555-73-7486.000	CHECKED & CLOSURE BY:		21416

PROPOSED PLOT PLAN - LOT - 5
 BLACKSTONE SOLUTIONS, INC. MINOR S/D

BENNETT SURVEYS F-1304
 1662 CLARK RD., LILLINGTON, N.C. 27546
 (910) 893-5252