

MAP NO. 2021-224

DEED REFERENCE: DEED BK 3979,PAGE 356

MAP REFERENCE: MAP NO. 2021-224

NORTH CAROLINA HARNETT COUNTY
 I, Mickey R. Bennett PLS do certify that this plat was drawn under
 my supervision and description recorded in Book _____ SEE _____
 Page _____ and the boundaries not surveyed are clearly _____ SEE _____ REF _____
 indicated as drawn from information found in Book _____ Page _____
 that the ratio of precision as calculated is 1:10000 that this plat
 was prepared in accordance with G.S. 47-30 as amended. Witness
 my original signature, registration number and seal this _____ 14 TH _____
 Day of _____ A D U N E _____



Mickey R. Bennett PLS
 MICKEY R. BENNETT
 L-1514

I, MICKEY R. BENNETT PLS
 DO HEREBY CERTIFY THAT THIS
 IS AN EXISTING PARCEL OR PARCELS
 OF LAND AND DOES NOT CREATE
 A NEW STREET OR CHANGE ANY
 EXISTING STREETS.

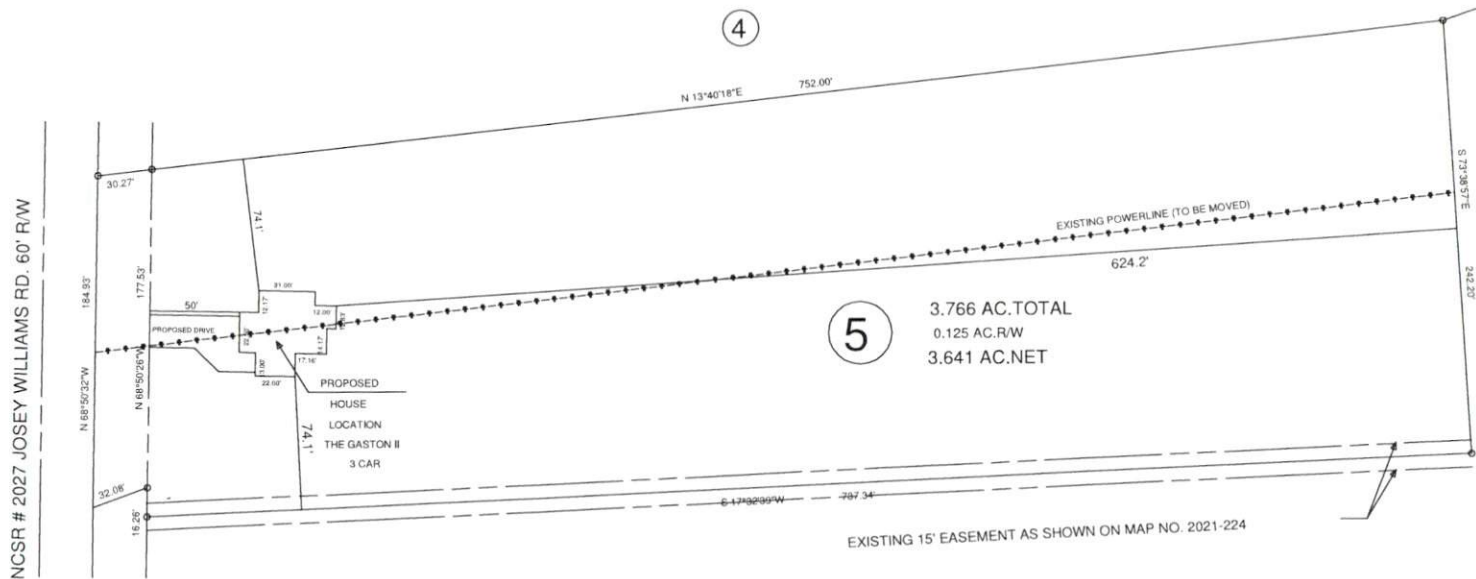
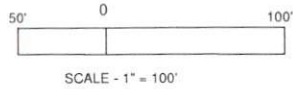

OWNER: BLACKSTONE SOLUTIONS, INC.
 P.O. BOX 427
 MAMERS, NC 27552

MINIMUM BUILDING SETBACKS
 FRONT YARD — 35'
 REAR YARD — 25'
 SIDE YARD — 10'
 CORNER LOT SIDE YARD — 20'
 MAXIMUM HEIGHT — 32'

JOSEY WILLIAMS RD, ERWIN, NC 28339



SURVEY FOR:		BENNETT SURVEYS		F-1304
PROPOSED PLOT PLAN - LOT - 5		1662 CLARK RD., LILLINGTON, N.C. 27546		
BLACKSTONE SOLUTIONS, INC. MINOR S/D		(910) 893-5252		
TOWNSHIP	STEWART'S CREEK	COUNTY	HARNETT	SURVEYED BY:
STATE	NORTH CAROLINA	DATE	JUNE 14, 2021	RVB
ZONED	RA-20R	WATERSHED DISTRICT		DRAWN BY:
PID #		PIN #	0555-73-7486.000	RVB
CHECKED & CLOSURE BY:				FIELD BOOK
				21416

SCALE: 1" = 100'