

MAP NO. 2021-224

DEED REFERENCE: DEED BK 3979, PAGE 356

MAP REFERENCE: MAP NO. 2021-224

NORTH CAROLINA HARNETT COUNTY
 I, Mickey R. Bennett, PLS do certify that this plat was drawn under
 my supervision (deed description recorded in Book _____, Page _____)
 that the boundaries not surveyed are clearly indicated as drawn from information found in Book _____, Page _____
 that the ratio of precision as calculated is 1:10000 that this plat
 was prepared in accordance with G.S. 47-30 as amended. Witness
 my original signature, registration number and seal this _____ day of _____, 2021.

SEE _____ REF. _____
 14 TH _____

Mickey R. Bennett PLS



MICKEY R. BENNETT
 L - 1514

I, MICKEY R. BENNETT PLS
 DO HEREBY CERTIFY THAT THIS
 IS AN EXISTING PARCEL OR PARCELS
 OF LAND AND DOES NOT CREATE
 A NEW STREET OR CHANGE ANY
 EXISTING STREETS.

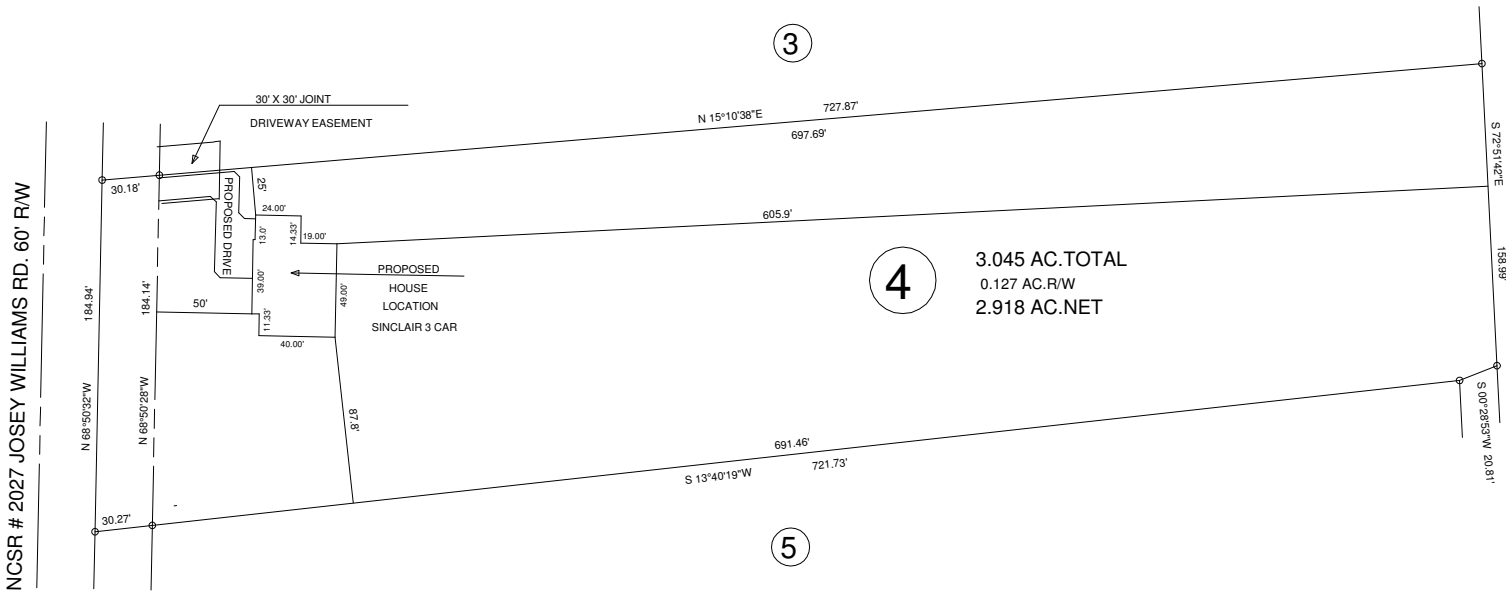
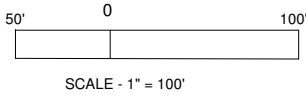

OWNER: BLACKSTONE SOLUTIONS, INC.
 P.O. BOX 427
 MAMERS, NC 27552

JOSEY WILLIAMS RD. ERWIN, NC 28339

MINIMUM BUILDING SETBACKS
 FRONT YARD ----- 35'
 REAR YARD ----- 25'
 SIDE YARD ----- 10'
 CORNER LOT SIDE YARD - 20'
 MAXIMUM HEIGHT ----- 35'

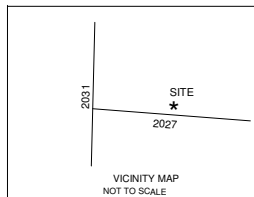

TOWNSHIP STEWART'S CREEK		COUNTY HARNETT		BENNETT SURVEYS 1662 CLARK RD., LILLINGTON, N.C. 27546 (910) 893-5252	F-1304
STATE: NORTH CAROLINA		DATE: JUNE 14, 2021			
ZONED RA-20R	WATERSHED DISTRICT	PID # PIN #	0555-73-5581.000	SCALE: 1" = 100'	SURVEYED BY: DRAWN BY: RVB
CHECKED & CLOSURE BY:				FIELD BOOK DRAWING NO. 21415	