

MAP NO. 2021-224

DEED REFERENCE: DEED BK 3979,PAGE 356

MAP REFERENCE: MAP NO. 2021-224

NORTH CAROLINA HARNETT COUNTY
 (Mickey R Bennett, PLS, do certify that this plat was drawn under
 my supervision (see description recorded in Book _____ SEE _____
 Page _____ that the boundaries not surveyed are clearly
 indicated as drawn from information found in Book _____ Page _____
 that the ratio of precision as calculated is 1:10000 that this plat
 was prepared in accordance with G.S. 47-30 as amended Witness
 my original signature, registration number and seal this _____ 14 TH
 day of _____ A.D. 2021



Mickey R. Bennett PLS
 L: 1514

I, MICKEY R. BENNETT, PLS,
 DO HEREBY CERTIFY THAT THIS
 IS AN EXISTING PARCEL OR PARCELS
 OF LAND AND DOES NOT CREATE
 A NEW STREET OR CHANGE ANY
 EXISTING STREETS.

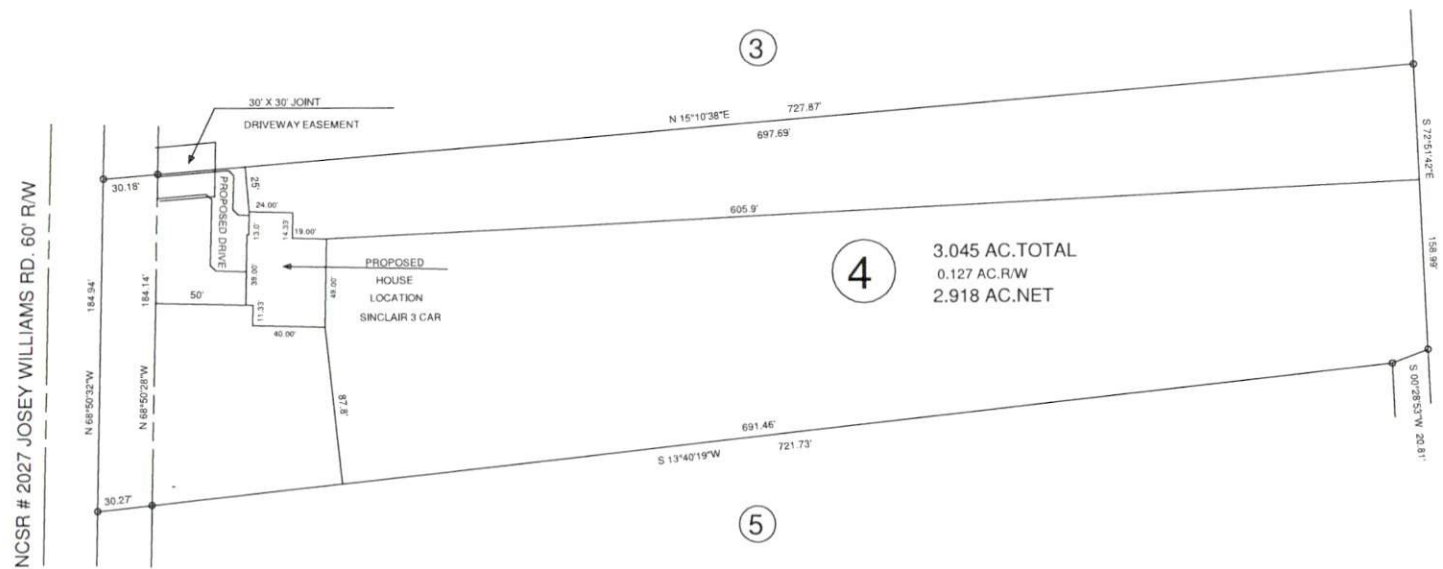
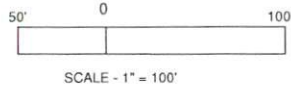

MINIMUM BUILDING SETBACKS
 FRONT YARD — 30'
 REAR YARD — 25'
 SIDE YARD — 10'
 CORNER LOT SIDE YARD — 20'
 MAXIMUM HEIGHT — 35'



JOSEY WILLIAMS RD. ERWIN, NC 28639				OWNER: BLACKSTONE SOLUTIONS, INC. P.O. BOX 427 MAMERS, NC 27552	
SURVEY FOR: PROPOSED PLOT PLAN - LOT - 4 BLACKSTONE SOLUTIONS, INC. MINOR S/D				BENNETT SURVEYS F-1304 1662 CLARK RD., LILLINGTON, N.C. 27546 (910) 893-5252	
TOWNSHIP	STEWART'S CREEK	COUNTY	HARNETT	SURVEYED BY:	FIELD BOOK
STATE:	NORTH CAROLINA	DATE:	JUNE 14, 2021	DRAWN BY:	RVB
ZONED	RA-20R	WATERSHED DISTRICT	PID #	0555-73-5981.000	DRAWING NO.
CHECKED & CLOSURE BY:				SCALE: 1" = 100'	21415