

MAP NO. 2021-224

DEED REFERENCE: DEED BK 3979, PAGE 356

MAP REFERENCE: MAP NO. 2021-224

NORTH CAROLINA HARNETT COUNTY
 I, Mickey R. Bennett, PLS do certify that this plat was drawn under
 my supervision (deed description recorded in Book _____, SEE
 Page _____, REF. the boundaries not surveyed are clearly
 indicated as drawn from information found in Book _____, SEE REF.
 that the ratio of precision as calculated is 1:10,000 that this plat
 was prepared in accordance with G.S. 47-30 as amended. Witness
 my original signature, registration number and seal this
 day of _____, 14 TH
 A. D. JUNE

Mickey R. Bennett PLS



MICKEY R. BENNETT
 L - 1514

I, MICKEY R. BENNETT PLS
 DO HEREBY CERTIFY THAT THIS
 IS AN EXISTING PARCEL OR PARCELS
 OF LAND AND DOES NOT CREATE
 A NEW STREET OR CHANGE ANY
 EXISTING STREETS.

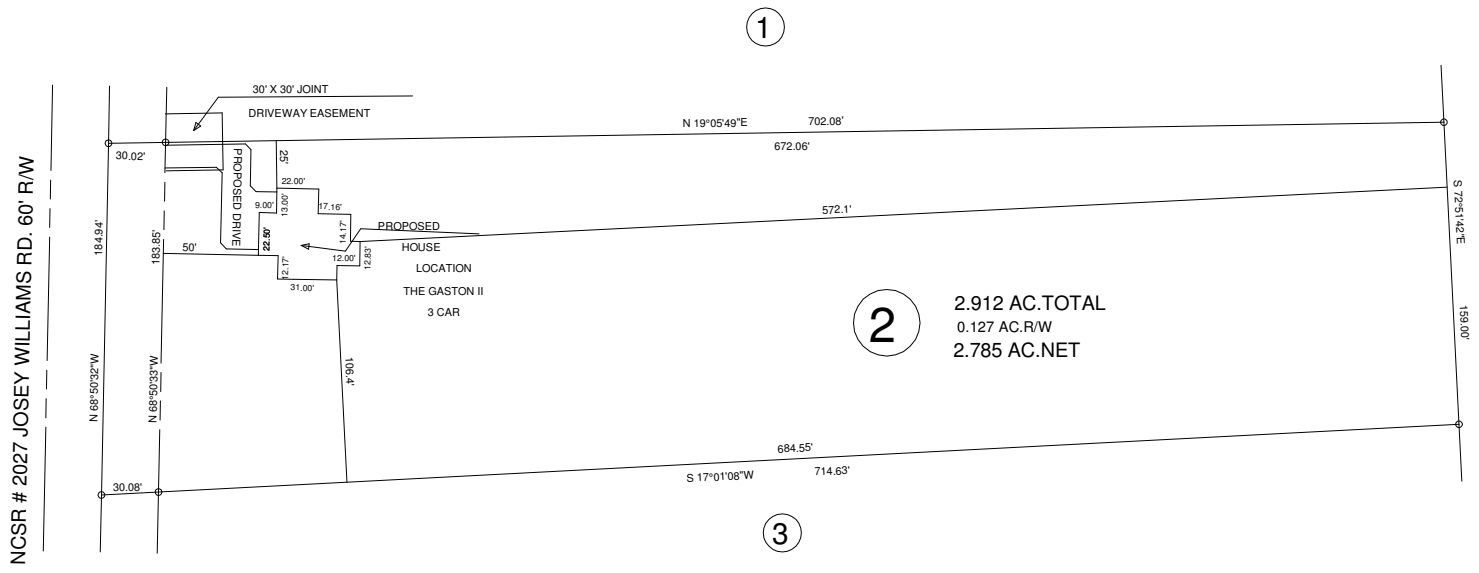

NCSR # 2027 JOSEY WILLIAMS RD. 60' R/W

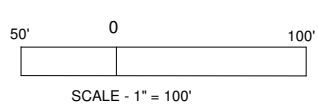

MINIMUM BUILDING SETBACKS
 FRONT YARD 35'
 REAR YARD 25'
 SIDE YARD 10'
 CORNER LOT SIDE YARD - 20'
 MAXIMUM HEIGHT 35'

JOSEY WILLIAMS RD. ERWIN, NC 28339

OWNER: BLACKSTONE SOLUTIONS, INC.
 P.O. BOX 427
 MAMERS, NC 27552

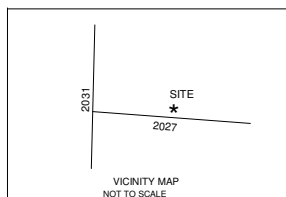

SURVEY FOR:				BENNETT SURVEYS		F-1304
PROPOSED PLOT PLAN - LOT - 2				1662 CLARK RD., LILLINGTON, N.C. 27546		
BLACKSTONE SOLUTIONS, INC. MINOR S/D				(910) 893-5252		
TOWNSHIP	STEWART'S CREEK	COUNTY	HARNETT	SCALE: 1" = 100'	SURVEYED BY:	FIELD BOOK
STATE:	NORTH CAROLINA	DATE:	JUNE 14, 2021		DRAWN BY:	RVB
ZONED	RA-20R	WATERSHED DISTRICT		CHECKED & CLOSURE BY:		21413
PID #		PIN #	0555-73-2652.000			