

MAP NO. 2021-224

DEED REFERENCE: DEED BK 3979, PAGE 356

MAP REFERENCE: MAP NO. 2021-224

NORTH CAROLINA HARNETT COUNTY
 I, Mickey R. Bennett, PLS do certify that this plat was drawn under
 my supervision (deed description recorded in Book _____ SEE _____
 Page _____ that the boundaries not surveyed are clearly _____ SEE _____
 indicated as drawn from information found in Book _____
 that the ratio of precision as calculated is 1:10000 that this plat
 was prepared in accordance with G.S. 41-30 as amended. Witness
 my original signature, registration number and seal this _____ 14 TH
 day of _____ A.D. JUNE



Mickey R. Bennett PLS

MICKEY R. BENNETT
 L. 1514

I, MICKEY R. BENNETT PLS
 DO HEREBY CERTIFY THAT THIS
 IS AN EXISTING PARCEL OR PARCELS
 OF LAND AND DOES NOT CREATE
 A NEW STREET OR CHANGE ANY
 EXISTING STREETS.

NCSR # 2027 JOSEY WILLIAMS RD. 60' R/W

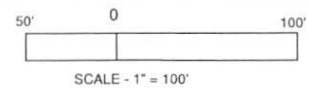
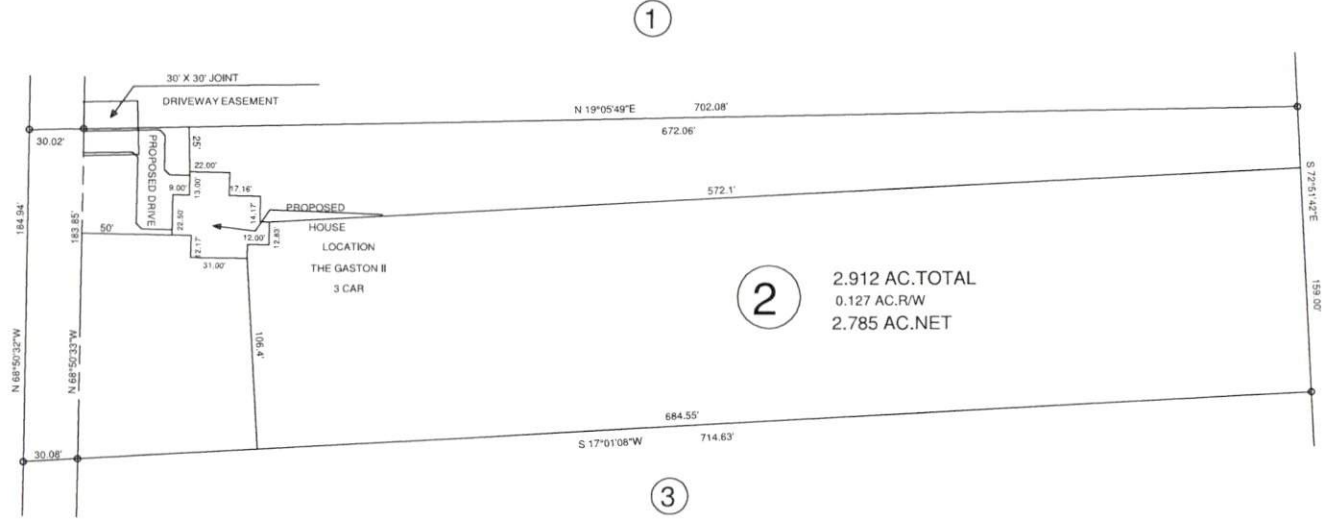

OWNER: BLACKSTONE SOLUTIONS, INC.
 P.O. BOX 427
 MAMERS, NC 27552

MINIMUM BUILDING SETBACKS
 FRONT YARD — 35'
 REAR YARD — 25'
 SIDE YARD — 15'
 CORNER LOT SIDE YARD - 20'
 MAXIMUM HEIGHT — 35'



JOSEY WILLIAMS RD. ERWIN, NC 28339				SURVEY FOR: PROPOSED PLOT PLAN - LOT - 2 BLACKSTONE SOLUTIONS, INC. MINOR S/D		BENNETT SURVEYS 1662 CLARK RD., LILLINGTON, N.C. 27546 (910) 893-5252		F-1304	
TOWNSHIP	STEWART'S CREEK	COUNTY	HARNETT	SCALE: 1" = 100'		SURVEYED BY:		FIELD BOOK	
STATE: NORTH CAROLINA		DATE: JUNE 14, 2021		DRAWN BY: RVB		DRAWING NO.			
ZONED	WATERSHED DISTRICT	PID #	0555-73-2652.000	CHECKED & CLOSURE BY:		21413			
RA-20R		PN #							