

▲ = Denotes Left End of Truss  
 (Reference Engineered Truss Drawing)  
 Do Not Erect Trusses Backwards

All Truss Reactions are Less than 3,000 lbs. Unless Noted Otherwise.  
 ○ -- Denotes Reaction Greater than 3,000 lbs.

Truss Placement Plan  
 SCALE: 3/16" = 1'

Beam Legend				
PlotID	Length	Product	Plies	Net Qty
BM1	7' 0"	1-3/4"x 9-1/4" LVL Kerto-S	2	2
GDH-1	14' 0"	1-3/4"x 11-7/8" LVL Kerto-S	2	2
GDH	23' 0"	1-3/4"x 16" LVL Kerto-S	3	3

LOAD CHART FOR JACK STUDS			
NO. JACKS	SPACING	LOAD	NO. JACKS
1700	1	2550	1
3400	2	5100	2
5100	3	7650	3
6800	4	10200	4
8500	5	12750	5
10200	6	15300	6
11900	7		
13600	8		
15300	9		

BUILDER	Weaver Development	COUNTY	Harnett
JOB NAME	Lot 1B Williams Farm	ADDRESS	Lot 1B Williams Farm
PLAN	Lauren III / Elev. A / 3 Car / CP	MODEL	Roof
SEAL DATE	4/29/20	DATE REV.	/ /
QUOTE #	Quote #	DRAWN BY	Curtis Quick
JOB #	J0521-2779	SALESMAN	Lenny Norris

THIS IS A TRUSS PLACEMENT DIAGRAM ONLY. These trusses are designed as individual building components to be incorporated into the building design at the specification of the building designer. See individual design sheets for each truss design identified on the placement drawing. The building designer is responsible for temporary and permanent bracing of the roof and floor system and for the overall structure. The design of the truss support structure including headers, beams, walls, and columns is the responsibility of the building designer. For general guidance regarding bracing, consult BCSH-B1 and BCSH-B3 provided with the truss delivery package or online @ sbcindustry.com

Bearing reactions less than or equal to 3000# are deemed to comply with the prescriptive Code requirements. The contractor shall refer to the attached Tables ( derived from the prescriptive Code requirements ) to determine the minimum foundation size and number of wood studs required to support reactions greater than 3000# but not greater than 15000#. A registered design professional shall be retained to design the support system for any reaction that exceeds those specified in the attached Tables. A registered design professional shall be retained to design the support system for all reactions that exceed 15000#.

Signature: Curtis Quick

**ROOF & FLOOR TRUSSES & BEAMS**  
 Reilly Road Industrial Park  
 Fayetteville, N.C. 28309  
 Phone: (910) 864-8787  
 Fax: (910) 864-4444

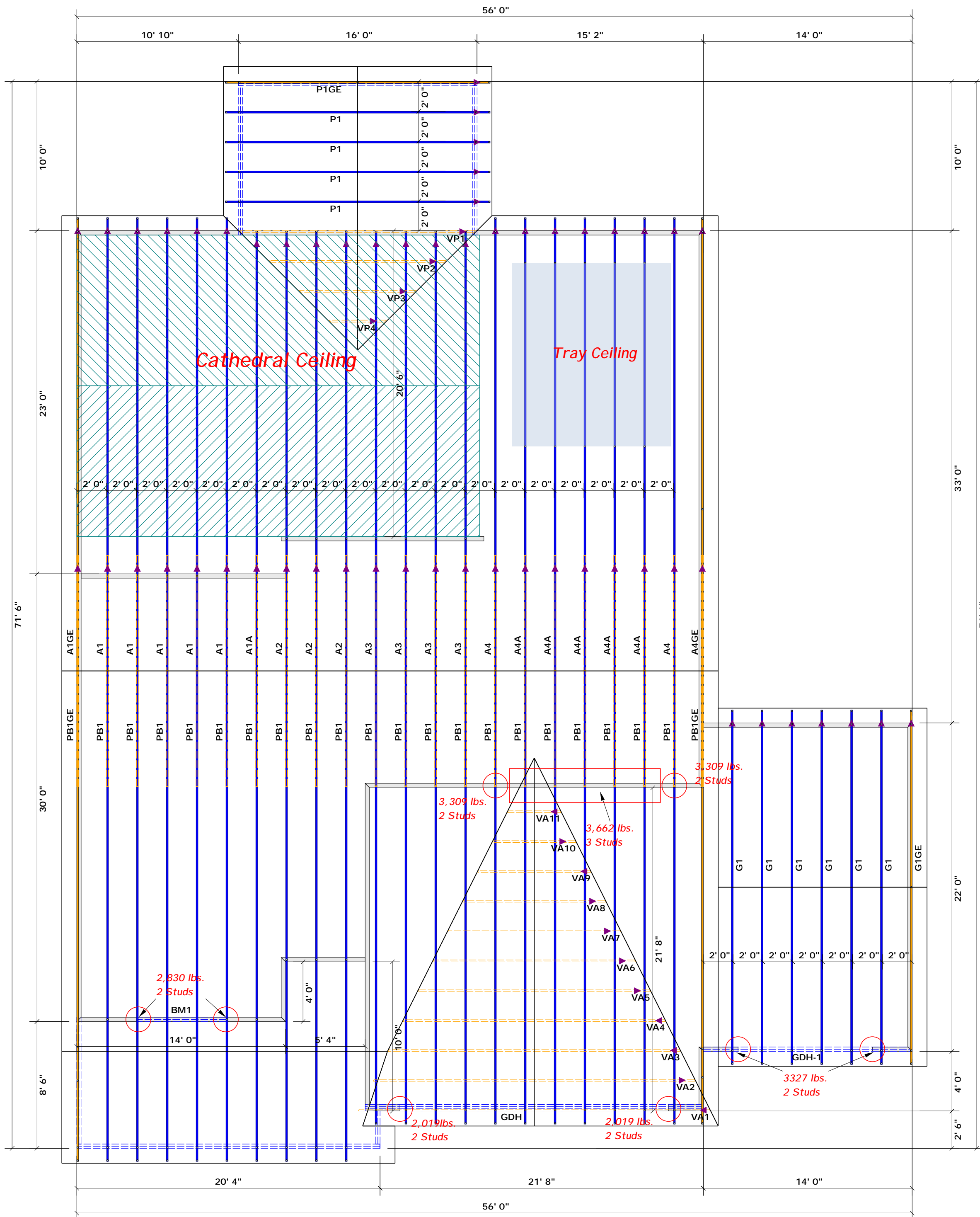

▲ = Denotes Left End of Truss  
 (Reference Engineered Truss Drawing)  
 Do Not Erect Trusses Backwards

All Truss Reactions are Less than 3,000 lbs. Unless Noted Otherwise.  
 ○ -- Denotes Reaction Greater than 3,000 lbs.

Truss Placement Plan  
 SCALE: 3/16" = 1'

Beam Legend				
PlotID	Length	Product	Plies	Net Qty
BM1	7' 0"	1-3/4"x 9-1/4" LVL Kerto-S	2	2
GDH-1	14' 0"	1-3/4"x 11-7/8" LVL Kerto-S	2	2
GDH	23' 0"	1-3/4"x 16" LVL Kerto-S	3	3

LOAD CHART FOR JACK STUDS	
MEMBER SIZE (IN)	MAXIMUM LOAD (LBS)
1700	1
3400	2
5100	3
6800	4
8500	5
10200	6
11900	7
13600	8
15300	9

BUILDER	Weaver Development
JOB NAME	Lot 1B Williams Farm
PLAN	Lauren III / Elev. A / 3 Car / CP
SEAL DATE	4/29/20
QUOTE #	Quote #
JOB #	J0521-2779

COUNTY	Harnett
ADDRESS	Lot 1B Williams Farm
MODEL	Roof
DATE REV.	/ /
DRAWN BY	Curtis Quick
SALESMAN	Lenny Norris

THIS IS A TRUSS PLACEMENT DIAGRAM ONLY. These trusses are designed as individual building components to be incorporated into the building design at the specification of the building designer. See individual design sheets for each truss design identified on the placement drawing. The building designer is responsible for temporary and permanent bracing of the roof and floor system and for the overall structure. The design of the truss support structure including headers, beams, walls, and columns is the responsibility of the building designer. For general guidance regarding bracing, consult BCSI-B1 and BCSI-B3 provided with the truss delivery package or online @ sbcindustry.com

Bearing reactions less than or equal to 3000# are deemed to comply with the prescriptive Code requirements. The contractor shall refer to the attached Tables (derived from the prescriptive Code requirements) to determine the minimum foundation size and number of wood studs required to support reactions greater than 3000# but not greater than 15000#. A registered design professional shall be retained to design the support system for any reaction that exceeds those specified in the attached Tables. A registered design professional shall be retained to design the support system for all reactions that exceed 15000#.

Signature: Curtis Quick

**ROOF & FLOOR TRUSSES & BEAMS**  
 Reilly Road Industrial Park  
 Fayetteville, N.C. 28309  
 Phone: (910) 864-8787  
 Fax: (910) 864-4444