

MAP NO. 2021-224

DEED REFERENCE: DEED BK 3979, PAGE 356

MAP REFERENCE: MAP NO. 2021-224

NORTH CAROLINA HARNETT COUNTY  
 I, Mickey R. Bennett, PLS do certify that this plat was drawn under  
 my supervision and description recorded in Book \_\_\_\_\_ SEE \_\_\_\_\_  
 Page \_\_\_\_\_ the boundaries not surveyed are clearly \_\_\_\_\_ SEE \_\_\_\_\_ REF \_\_\_\_\_  
 indicated as drawn from information found in Book \_\_\_\_\_ Page \_\_\_\_\_  
 that the ratio of precision as calculated is 1:10000; that this plat  
 was prepared in accordance with G.S. 47-30 as amended; Witness  
 my original signature, registration number and seal this \_\_\_\_\_ 14 TH \_\_\_\_\_  
 day of \_\_\_\_\_ ADJUNE \_\_\_\_\_



Mickey R. Bennett PLS  
 MICKEY R. BENNETT  
 L. 1514

I, MICKEY R. BENNETT, PLS  
 DO HEREBY CERTIFY THAT THIS  
 IS AN EXISTING PARCEL OR PARCELS  
 OF LAND AND DOES NOT CREATE  
 A NEW STREET OR CHANGE ANY  
 EXISTING STREETS.

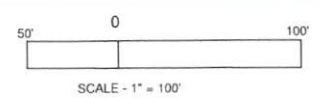
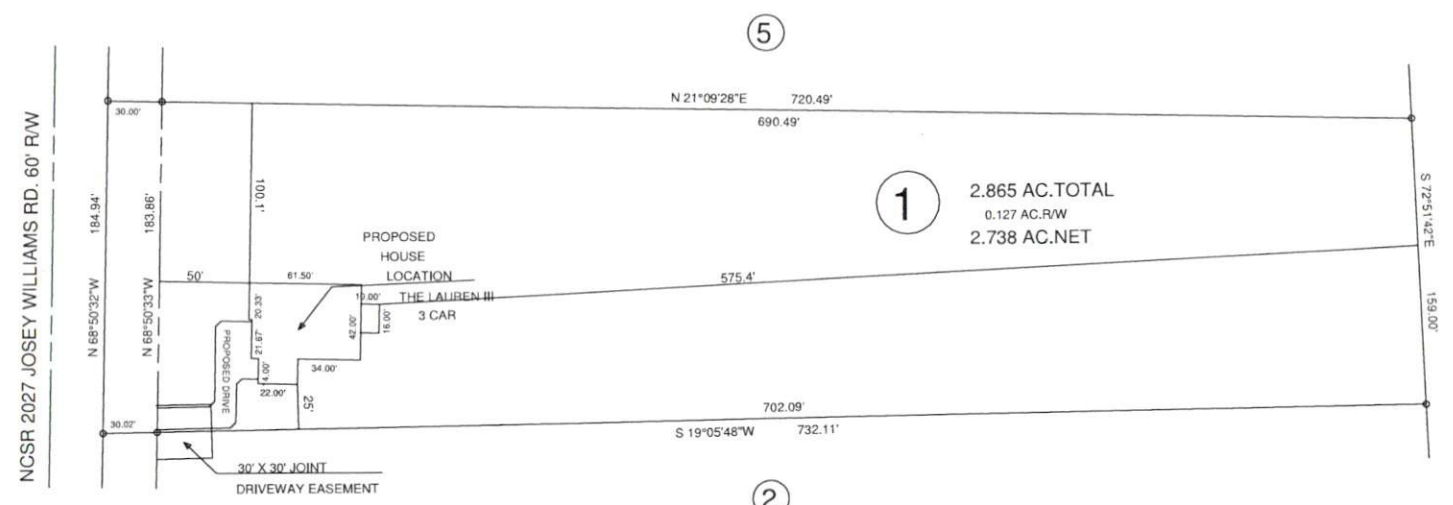

OWNER: BLACKSTONE SOLUTIONS, INC.  
 P.O. BOX 427  
 MAMERS, NC 27552

MINIMUM BUILDING SETBACKS  
 FRONT YARD — 35'  
 REAR YARD — 25'  
 SIDE YARD — 15'  
 CORNER LOT SIDE YARD — 20'  
 MAXIMUM HEIGHT — 35'

JOSEY WILLIAMS RD. ERWIN, NC 28339



SURVEY FOR: PROPOSED PLOT PLAN - LOT - 1 BLACKSTONE SOLUTIONS, INC. MINOR S/D			
TOWNSHIP	STEWART'S CREEK	COUNTY	HARNETT
STATE: NORTH CAROLINA		DATE: JUNE 14, 2021	
ZONED	WATERSHED DISTRICT	PID #	PIN #
RA-20R			0555-73-0698.000

BENNETT SURVEYS		F-1304
1662 CLARK RD., LILLINGTON, N.C. 27546 (910) 893-5252		
SURVEYED BY:	FIELD BOOK	
DRAWN BY: RVB	DRAWING NO.	
CHECKED & CLOSURE BY:		21412