

All Truss Reactions are Less than 3,000 lbs. Unless Noted Otherwise.

○ -- Denotes Reaction Greater than 3,000 lbs.

▲ = Denotes Left End of Truss (Reference Engineered Truss Drawing)  
Do Not Erect Trusses Backwards

Truss Placement Plan  
SCALE: 3/16" = 1'

**HANGER LEGEND**

■	= USP THD28-2 / Double 2x Hanger
●	= USP HUS26 / Single 2x Hanger

**Beam Legend**

PlotID	Length	Product	Plies	Net Qty
BM1	8' 0"	1-3/4"x 9-1/4" LVL Kerto-S	2	2
BM3	7' 0"	1-3/4"x 9-1/4" LVL Kerto-S	2	2
BM2	6' 0"	1-3/4"x 9-1/4" LVL Kerto-S	2	2
GDH-1	14' 0"	1-3/4"x 11-7/8" LVL Kerto-S	2	2
GDH	23' 0"	1-3/4"x 14" LVL Kerto-S	2	2

**LOAD CHART FOR JACK STUDS**

MEMBER	SPACING	LOAD	MEMBER	SPACING	LOAD
1700	1	2550	3400	2	5100
5100	3	7650	10200	4	15300
6800	4	13200	13600	5	17000
8500	5	12750			
10200	6	15300			
11900	7				
13600	8				
15300	9				

BUILDER	Weaver Development Co. Inc.
JOB NAME	Lot 2W Williams Farm
PLAN	The Lauren H / Elev. B / CP / 3 Car
SEAL DATE	2/24/20
QUOTE #	Quote #
JOB #	J0521-2783

CITY / CO.	Harnett Co. / Harnett
ADDRESS	Lot 2W Williams Farm
MODEL	Roof
DATE REV.	05/07/21
DRAWN BY	Curtis Quick
SALES REP.	Lenny Norris

THIS IS A TRUSS PLACEMENT DIAGRAM ONLY. These trusses are designed as individual building components to be incorporated into the building design at the specification of the building designer. See individual design sheets for each truss design identified on the placement drawing. The building designer is responsible for temporary and permanent bracing of the roof and floor system and for the overall structure. The design of the truss support structure including headers, beams, walls, and columns is the responsibility of the building designer. For general guidance regarding bracing, consult BCSH-B1 and BCSH-B3 provided with the truss delivery package or online @ sbcindustry.com

Bearing reactions less than or equal to 3000# are deemed to comply with the prescriptive Code requirements. The contractor shall refer to the attached Tables (derived from the prescriptive Code requirements) to determine the minimum foundation size and number of wood studs required to support reactions greater than 3000# but not greater than 15000#. A registered design professional shall be retained to design the support system for any reaction that exceeds those specified in the attached Tables. A registered design professional shall be retained to design the support system for all reactions that exceed 15000#.

Signature: Curtis Quick  
Curtis Quick

**comtech**  
ROOF & FLOOR TRUSSES & BEAMS  
Reilly Road Industrial Park  
Fayetteville, N.C. 28309  
Phone: (910) 864-8787  
Fax: (910) 864-4444

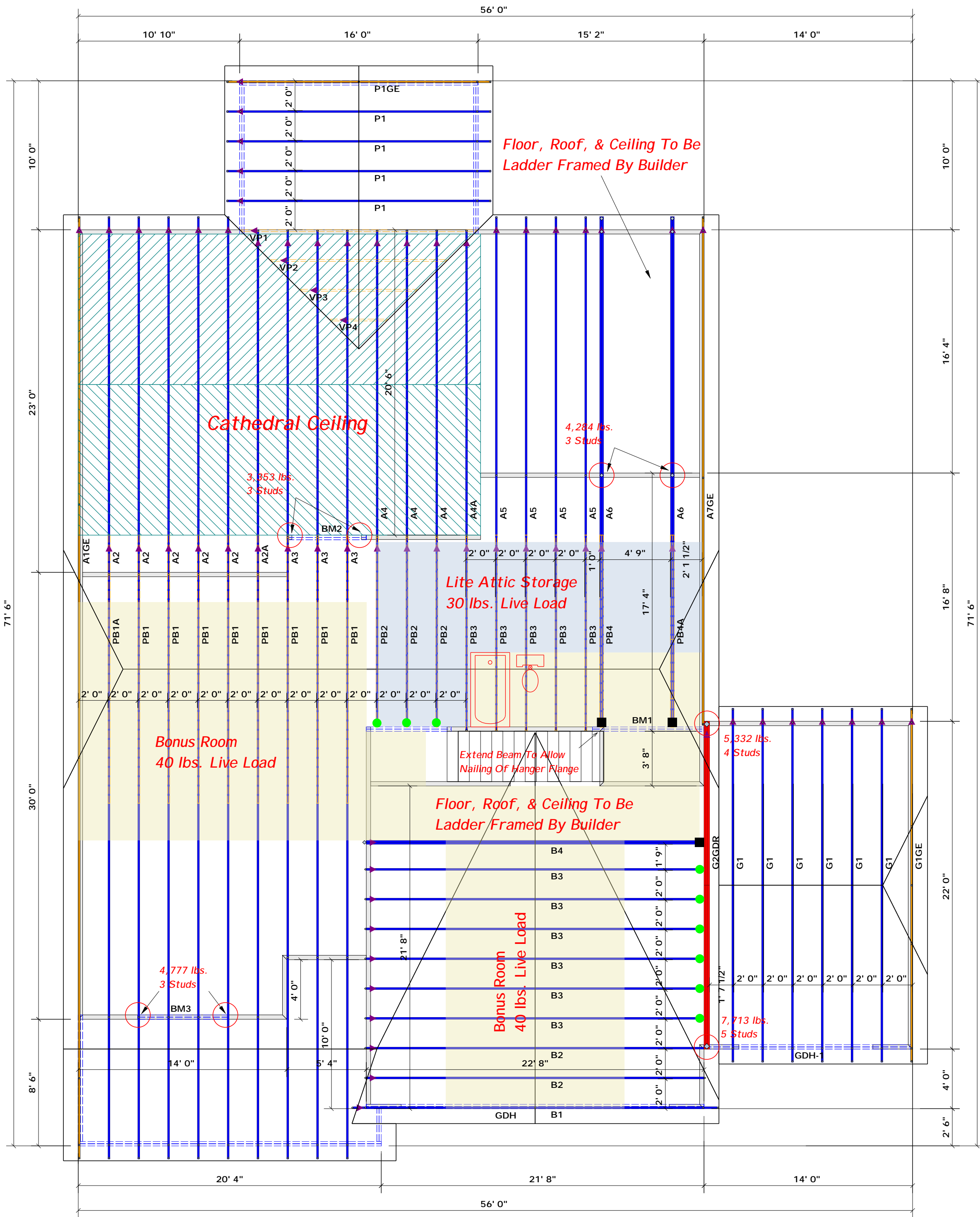

All Truss Reactions are Less than 3,000 lbs. Unless Noted Otherwise.

○ -- Denotes Reaction Greater than 3,000 lbs.

▲ = Denotes Left End of Truss (Reference Engineered Truss Drawing) Do Not Erect Trusses Backwards

Truss Placement Plan SCALE: 3/16" = 1'

**HANGER LEGEND**

- = USP THD28-2 / Double 2x Hanger
- = USP HUS26 / Single 2x Hanger

**Beam Legend**

PlotID	Length	Product	Plies	Net Qty
BM1	8' 0"	1-3/4"x 9-1/4" LVL Kerto-S	2	2
BM3	7' 0"	1-3/4"x 9-1/4" LVL Kerto-S	2	2
BM2	6' 0"	1-3/4"x 9-1/4" LVL Kerto-S	2	2
GDH-1	14' 0"	1-3/4"x 11-7/8" LVL Kerto-S	2	2
GDH	23' 0"	1-3/4"x 14" LVL Kerto-S	2	2

**LOAD CHART FOR JACK STUDS**

MEMBER	SPACING	LOAD	MEMBER	SPACING	LOAD
1700	1	2550	3400	1	3400
3400	2	5100	6500	2	6500
5100	3	7650	10500	3	10500
6800	4	10200	14500	4	14500
8500	5	12750	18500	5	18500
10200	6	15300			
11900	7				
13600	8				
15300	9				

BUILDER	Weaver Development Co. Inc.	CITY / CO.	Harnett Co. / Harnett
JOB NAME	Lot 2W Williams Farm	ADDRESS	Lot 2W Williams Farm
PLAN	The Lauren H / Elev. B / CP / 3 Car	MODEL	Roof
SEAL DATE	2/24/20	DATE REV.	05/07/21
QUOTE #	Quote #	DRAWN BY	Curtis Quick
JOB #	J0521-2783	SALES REP.	Lenny Norris

THIS IS A TRUSS PLACEMENT DIAGRAM ONLY. These trusses are designed as individual building components to be incorporated into the building design at the specification of the building designer. See individual design sheets for each truss design identified on the placement drawing. The building designer is responsible for temporary and permanent bracing of the roof and floor system and for the overall structure. The design of the truss support structure including headers, beams, walls, and columns is the responsibility of the building designer. For general guidance regarding bracing, consult BCSH-B1 and BCSH-B3 provided with the truss delivery package or online @ sbcindustry.com

Bearing reactions less than or equal to 3000# are deemed to comply with the prescriptive Code requirements. The contractor shall refer to the attached Tables (derived from the prescriptive Code requirements) to determine the minimum foundation size and number of wood studs required to support reactions greater than 3000# but not greater than 15000#. A registered design professional shall be retained to design the support system for any reaction that exceeds those specified in the attached Tables. A registered design professional shall be retained to design the support system for all reactions that exceed 15000#.

Signature: Curtis Quick  
Curtis Quick

**ROOF & FLOOR TRUSSES & BEAMS**

Reilly Road Industrial Park  
Fayetteville, N.C. 28309  
Phone: (910) 864-8787  
Fax: (910) 864-4444