

DEED REFERENCE: DEED BK 3979, PAGE 353

MAP REFERENCE: MAP NO. 2021-225

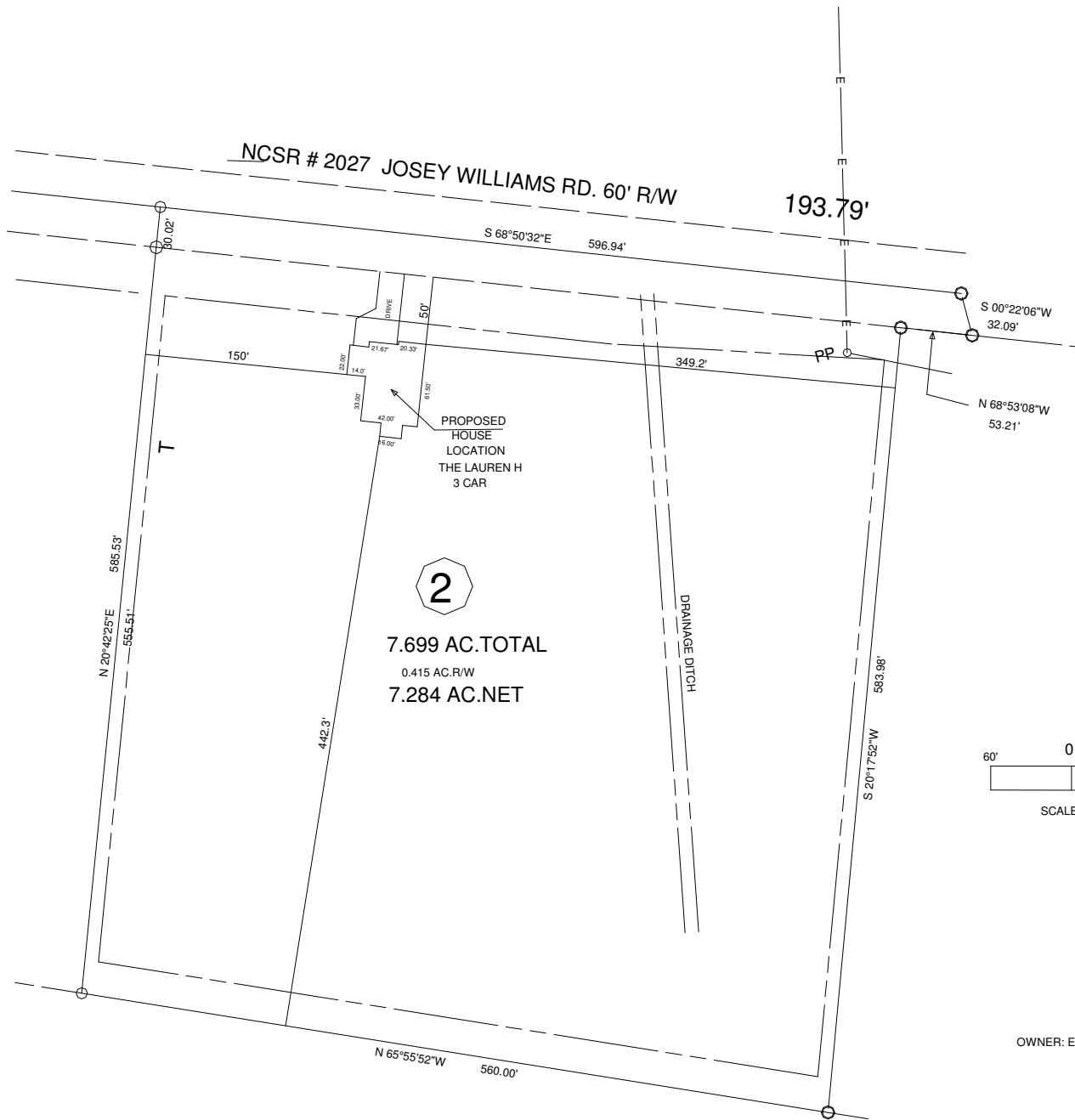

MAP NO. 2021-225

NORTH CAROLINA HARNETT COUNTY
 I, Mickey R. Bennett, PLS do certify that this plat was drawn under
 my supervision/deed description recorded in Book _____, Page _____
 that the boundaries not surveyed are clearly indicated as drawn from information found in Book _____, Page _____
 that the ratio of precision as calculated is 1:10000; that this plat was prepared in accordance with G.S. 47-30 as amended. Witness my original signature, registration number and seal this _____ day of _____, 2011.

Mickey R. Bennett PLS

MICKEY R. BENNETT
 L - 1514

I, MICKEY R. BENNETT PLS DO HEREBY CERTIFY THAT THIS IS AN EXISTING PARCEL OR PARCELS OF LAND AND DOES NOT CREATE A NEW STREET OR CHANGE ANY EXISTING STREETS.

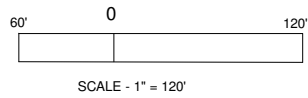

OWNER: E. FRANK WEAVER III
 350 WAGONER DR.
 FAYETTEVILLE, NC 28339

JOSEY WILLIAMS RD. ERWIN, NC 28339

MINIMUM BUILDING SETBACKS
 FRONT YARD 35'
 REAR YARD 25'
 SIDE YARD 10'
 CORNER LOT SIDE YARD - 20'
 MAXIMUM HEIGHT 35'

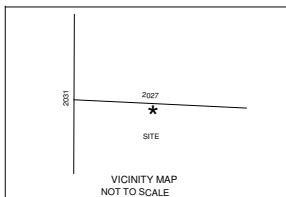

SURVEY FOR:		BENNETT SURVEYS F-1304	
PROPOSED PLOT PLAN - LOT - 2		1662 CLARK RD., LILLINGTON, N.C. 27546	
E. FRANK WEAVER III - MINOR S/D		(910) 893-5252	
TOWNSHIP	STEWART'S CREEK	COUNTY	HARNETT
STATE:	NORTH CAROLINA	DATE:	JUNE 14, 2021
ZONED	RA-20R	WATERSHED DISTRICT	
PID #		PIN #	055-72-2878.000
SCALE: 1" = 120'		SURVEYED BY:	FIELD BOOK
DRAWN BY: RVB		DRAWING NO.	
CHECKED & CLOSURE BY:		21417	