

I, MICHAEL P. GRIFFIN, certify that under my direction and supervision this map was drawn from an actual field survey; that the error of closure of the survey as calculated by coordinates is 1: 10,000+; that the area shown hereon was calculated by coordinates.

Witness my hand and seal this 28TH day of JANUARY 2022.

BK 2021 PG 159-161  
HARNETT CO. REGISTRY

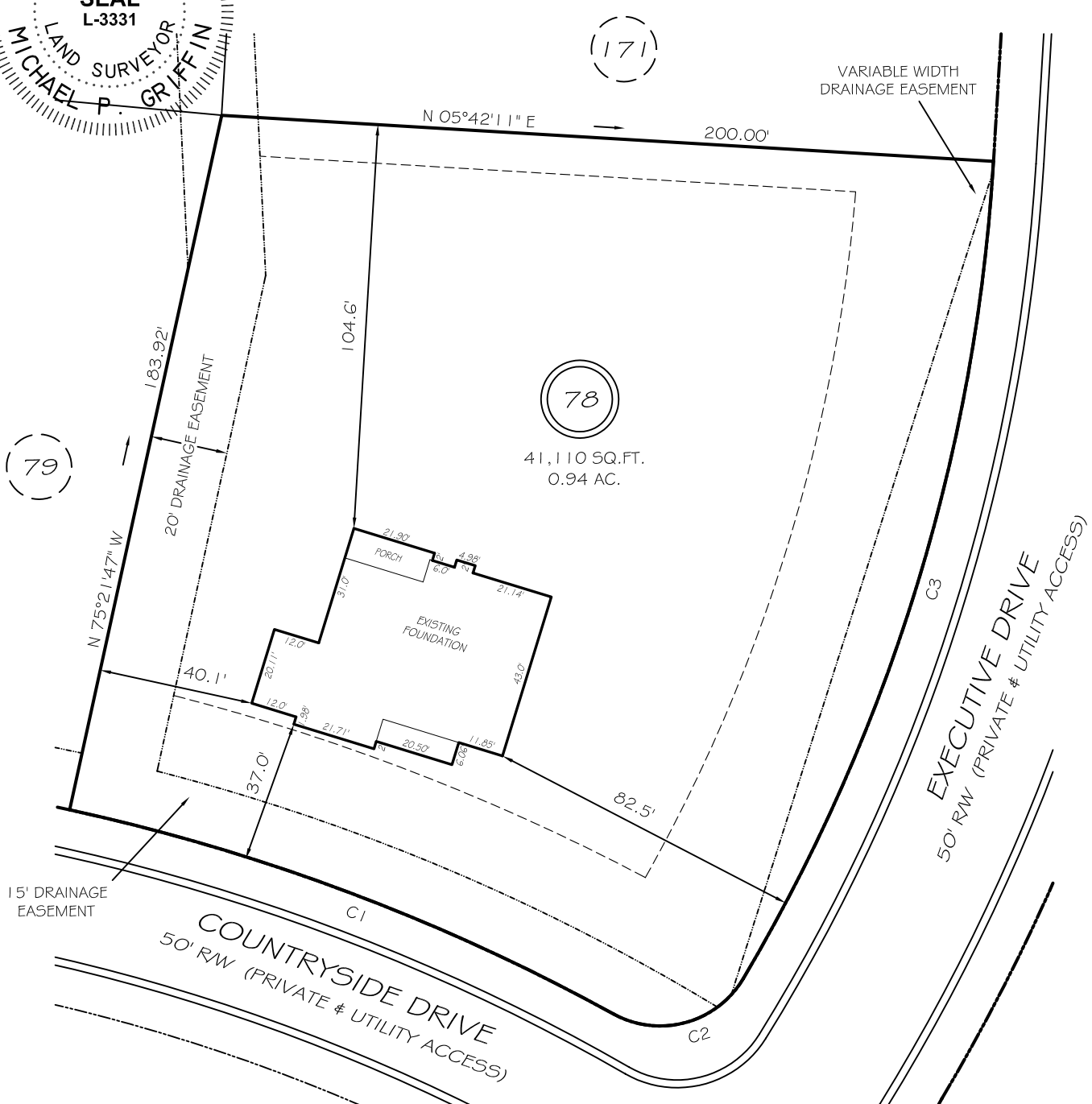
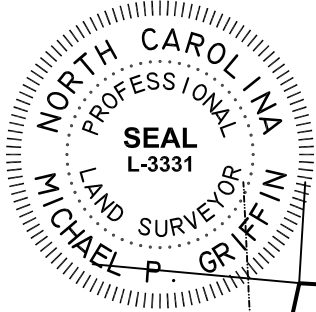

SETBACKS

|        |     |
|--------|-----|
| FRONT  | 35' |
| REAR   | 25' |
| SIDE   | 10' |
| CORNER | 20' |

C1 R=525.00' L=150.82' 522°52'00" W 150.30'  
C2 R=25.00' L=38.48' N12°59'47" W 34.79'  
C3 R=470.00' L=223.19' N70°41'35" W 221.10'

LEGEND

|     |                     |     |                    |
|-----|---------------------|-----|--------------------|
| EIP | EXISTING IRON PIPE  | FES | FLARED END SECTION |
| IPS | IRON PIPE SET       | WM  | WATER METER        |
| R/W | RIGHT OF WAY        | CO  | CLEAN OUT          |
| N/F | NOW OR FORMERLY     | FH  | FIRE HYDRANT       |
| EIS | EXISTING IRON STAKE | CB  | CATCH BASIN        |

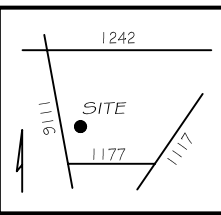

THIS PROPERTY IS NOT LOCATED  
IN THE 100 YEAR FLOOD ZONE.



**GRIFFIN LAND SURVEYING, INC.**  
P. O. BOX 148  
FUQUAY-VARINA, NC 27526  
(919) - 567-1963

**FOUNDATION SURVEY**  
FOR  
**H & H HOMES**

**OAKMONT**  
**LOT 78**  
COUNTRYSIDE DRIVE  
NORTH CAROLINA  
HARNETT COUNTY BARBECUE TOWNSHIP

|                       |                       |
|-----------------------|-----------------------|
| DRAWN BY <b>KDF</b>   | DATE <b>1/28/22</b>   |
| CHECKED BY <b>MPG</b> | SCALE <b>1" = 40'</b> |