

BEING ALL OF LOT 8 AS SHOWN ON A MAP ENTITLED "RAVEN RIDGE SUBDIVISION PHASE II", RECORDED IN MAP No. 2018-128, HARNETT COUNTY REGISTRY.

DEED REFERENCE: DEED BOOK 3622, PAGE 574

PROPERTY ADDRESS: NONE ASSIGNED

MINIMUM BUILDING SETBACKS (MBSL) SHOWN BASED ON RESTRICTIVE COVENANTS RECORDED IN DEED BOOK 3622, PAGE 566, HCR.

HARNETT COUNTY ZONE: RA-30

MINIMUM BUILDING SETBACKS

SINGLE FAMILY RESIDENTIAL

FRONT	35'
REAR	25'
SIDE	10'
CORNER SIDE	20'

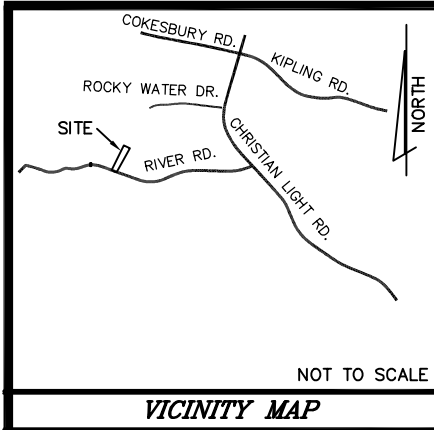

JOHATHAN MURRAY JOHNSON  
SARAH B. THOMPSON

D.B. 3586, PG. 986

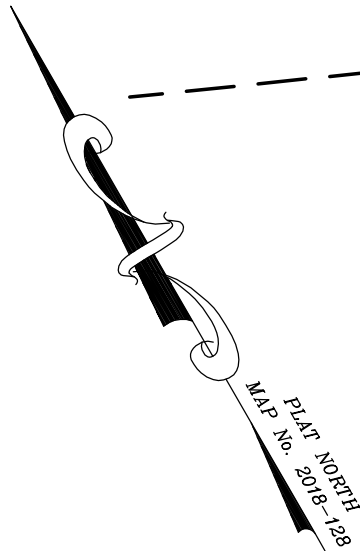

NOT TO SCALE

E. WHITSON ARNOLD, JR.  
D.B. 1579, PG. 734

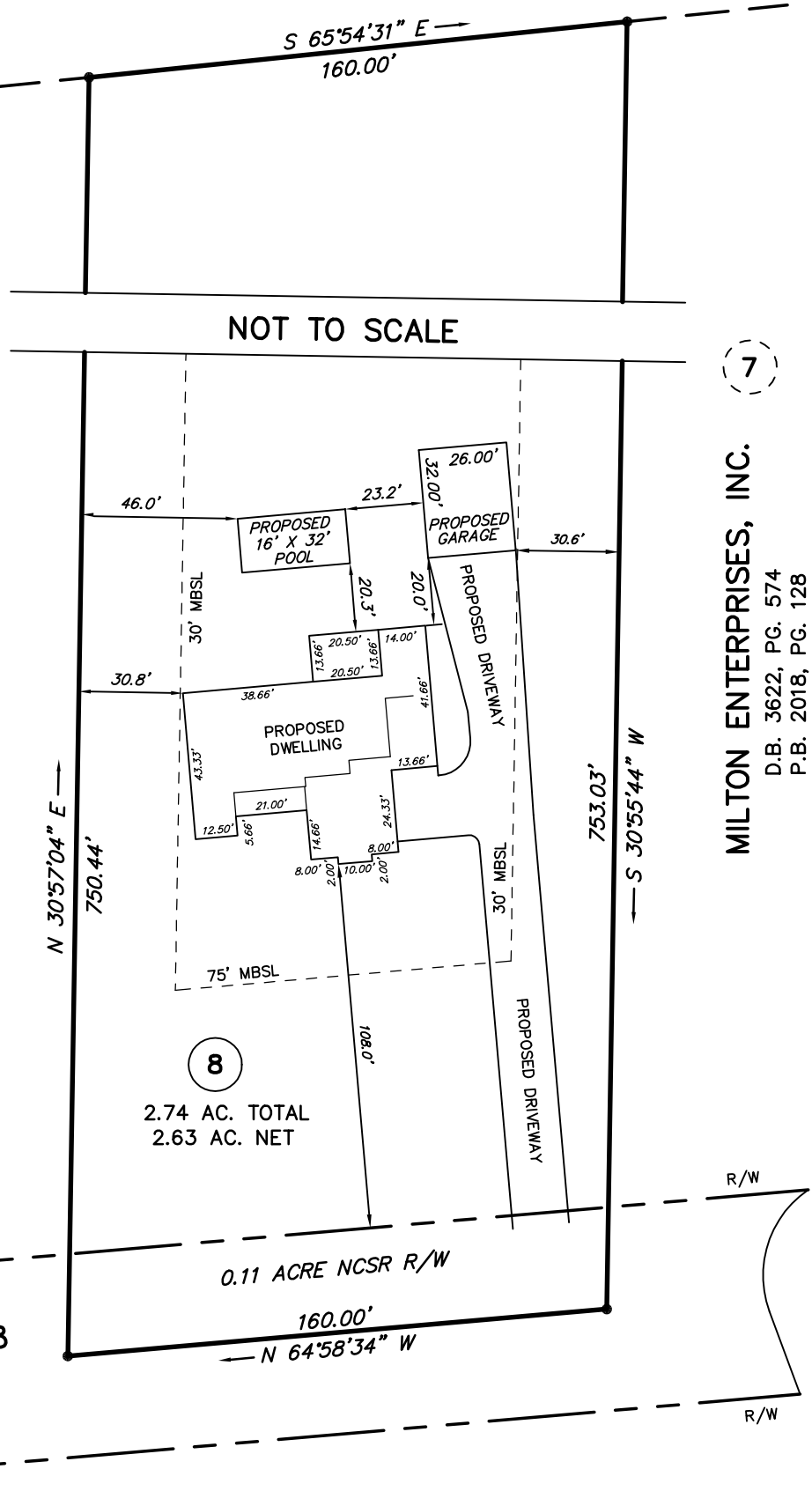

7

MILTON ENTERPRISES, INC.

D.B. 3622, PG. 574  
P.B. 2018, PG. 128

PRELIMINARY

THIS IS A PRELIMINARY DRAWING AND IS NOT TO BE USED AS A SURVEY OR TO TRANSFER ANY PROPERTY SHOWN HEREON.

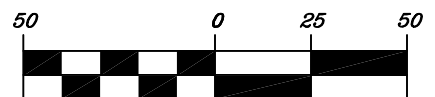

( IN FEET )  
1 inch = 50 ft.

REVISIONS 07/08/2021 --- MOVED PROPOSED IMPROVEMENTS 33 FEET NORTHWARD.  SCALE: 1" = 50'	SITE PLAN FOR <b>MILTON ENTERPRISES, INC.</b>		BOBBY FUQUAY and ASSOCIATES 6525 MAL WEATHERS RD., RALEIGH N.C., 27603 (919) 880-9909	
	TOWNSHIP: HECTOR'S CREEK	COUNTY: HARNETT	DATE OF SURVEY	N/A
	STATE : NORTH CAROLINA	PIN: 0633-22-6211.000	DATE OF MAP	06-02-2021
	ZONE: RA-30	TAX ID:	PARCEL ID: 050633 0001 08	CHECK AND CLOSURE BY: BOF
				DRAWING 202019 vers 3