

V I C I N I T Y M A P

NORTH CAROLINA
ROBESON COUNTY

I, Robert E. Leach, II, certify that this plot was drawn under my supervision from an actual survey made under my supervision, that the ratio of precision as calculated by latitude and departure is 1/10,000, that the boundaries not surveyed are shown as broken lines plotted from information found in Map Book 107, Page 31;

I further certify that this survey is of an existing parcel or parcels of land. Witness my original signature, license number and seal, this the 6th day of March, 2021.

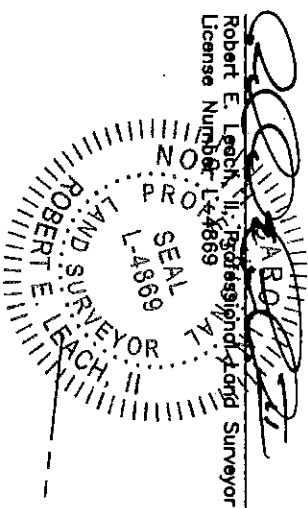

Robert E. Leach, II, Professional Land Surveyor
License Number L-4889

Zoned: RA-20R

Setbacks:
Front-35'
Rear-25'
Side-10'

Lot Information:

Address: TBD Pendergraft Rd
Bunnlevel, NC

Line Table

-----	Boundary Lines
-----	Road Right of Way Lines
-----	Centerline of Road
-----	Lines not Surveyed

Course	Bearing	Distance
L1	N 24°44'25" W	27.31'
L2	N 27°39'45" W	26.28'
L3	N 20°54'25" W	33.14'
L4	N 24°44'25" W	20.86'

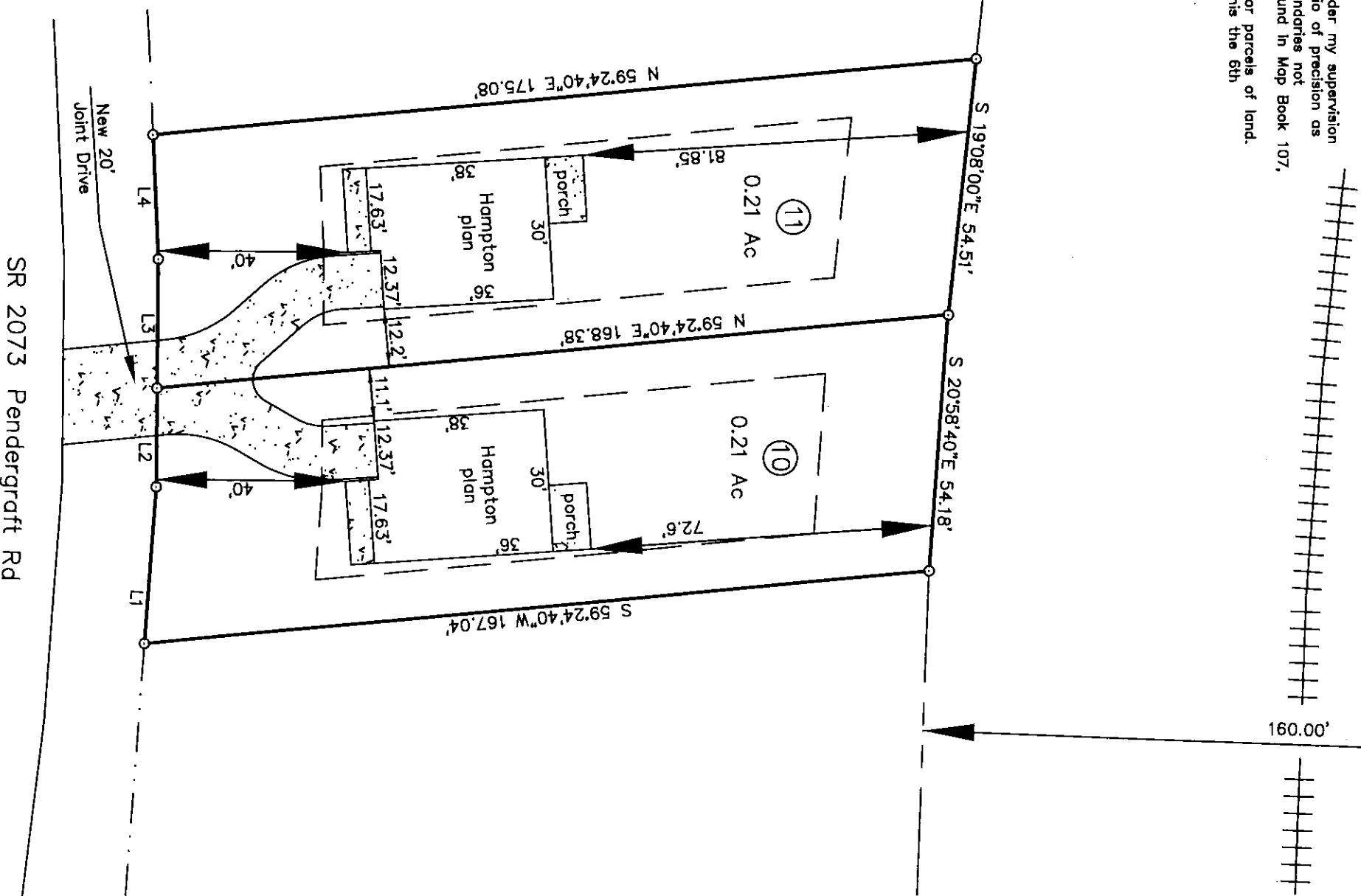
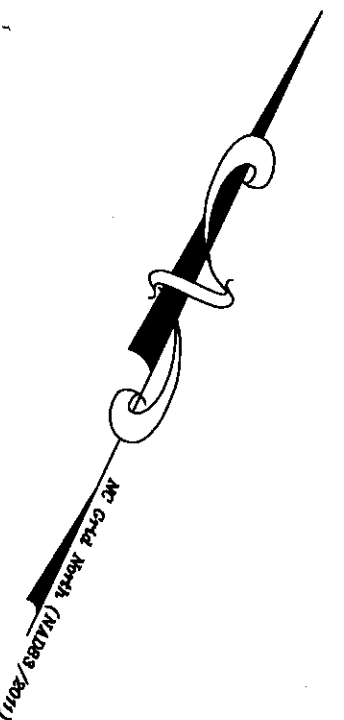

REVISED SITE PLAN
LOTS 10 & 11
BUNNLEVEL LOTS
FOR

A&G RESIDENTIAL

STEWART'S CREEK TOWNSHIP

HARNETT COUNTY

DATE 07/30/2021

SURVEYED BY :

DRAWING NO. 2021052_10_11

NORTH CAROLINA

SCALE 1" = 30 FEET

ROBERT E. LEACH, II

PRELIMINARY PLAN
FOR ILLUSTRATIVE PURPOSES ONLY

HASTY LAND SURVEYING, PLLC
102 SHANNON ROAD
RED SPRINGS, NC 28377
(910) 843-4510
FIRM LIC# P-1406