

VICINITY MAP

NORTH CAROLINA  
ROBESON COUNTY

I, Robert E. Leach, II, certify that this plot was drawn under my supervision from an actual survey made under my supervision, that the ratio of precision as calculated by latitude and departures is 1/10,000, that the boundaries not surveyed are shown as broken lines plotted from information found in Map Book 107, Page 31;

I further certify that this survey is of an existing parcel or parcels of land. Witness my original signature, license number and seal, this the 6th day of March, 2021.

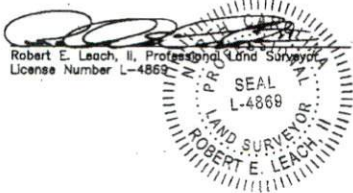

Line Table

—————	Boundary Lines
-----	Road Right of Way Lines
- - - - -	Centerline of Road
.....	Lines not Surveyed

Zoned: RA-20R

Setbacks:

Front-35'  
Rear-25'  
Side-10'

Course	Bearing	Distance
L1	N 19°31'05" W	35.58'
L2	N 20°54'25" W	18.50'

Lot Information:

Address: TBD Pendergraft Rd  
Bunnlevel, NC

FOUNDATION SURVEY  
LOT 9  
BUNNLEVEL LOTS  
FOR  
**A&G RESIDENTIAL**  
HONEYCUTTS TOWNSHIP

SAMPSON COUNTY

DATE 09/28/2021

SURVEYED BY :

DRAWING NO. 2021052\_9

NORTH CAROLINA

SCALE 1" = 30 FEET

ROBERT E. LEACH, II

PRELIMINARY PLAT  
FOR ILLUSTRATIVE PURPOSES ONLY

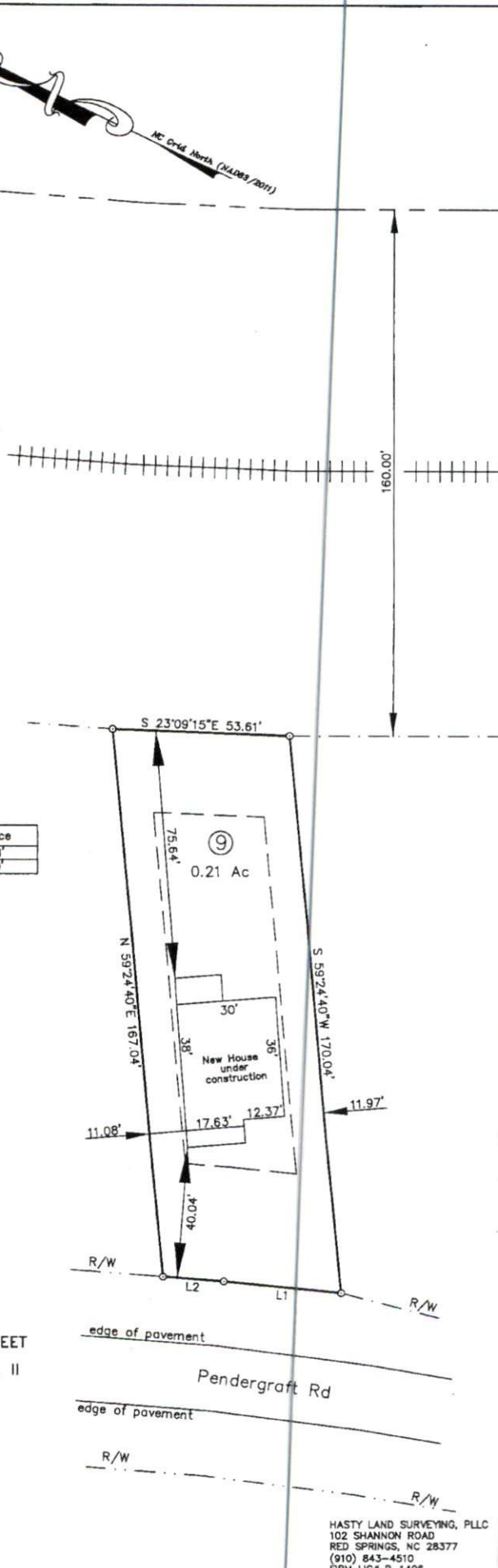
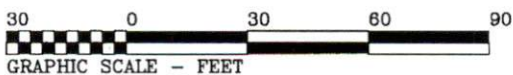

HASTY LAND SURVEYING, PLLC  
102 SHANNON ROAD  
RED SPRINGS, NC 28377  
(910) 843-4510  
FIRM LIC# P-1408

3591 Pendergraft