

NOTE:
 ALL WORK IS TO BE DONE IN ACCORDANCE WITH THE CURRENT VERSION OF THE NORTH CAROLINA BUILDING CODE.
 ALL DIMENSIONS ARE TO BE CONFIRMED BY CONTRACTOR BEFORE CONSTRUCTION AND BEFORE ORDERING MATERIALS.
 THE CONTRACTOR MUST VERIFY SIZE AND SPACING OF ALL STRUCTURAL MEMBERS BASED ON SPANS AND LOADS PRIOR TO CONSTRUCTION OR ORDERING MATERIALS.
 THE CONTRACTOR MUST VERIFY FOOTING REQUIREMENTS FOR LOADS AND SOIL CONDITIONS AND PROVIDE ADEQUATE FOOTINGS.
 FIELD VERIFY LOCATION AND SIZE OF CRAWLSPACE ACCESS.
 CONTRACTOR MUST CONSULT W/ HOME OWNER TO DETERMINE MATERIAL / FINISH OF FOUNDATION WALL. ADJUST DIMENSIONS OF FOUNDATION WALL AS REQUIRED SO THAT THE FLOOR PLAN REMAINS UNCHANGED. (I.E. BRICK VENEER, ETC.)
 SEALED CRAWLSPACE PER CODE.
 PER OWNER'S REQUEST - FLOOR OF CRAWLSPACE TO BE ABOVE EXTERIOR GRADE. CONTRACTOR MUST MAINTAIN AT LEAST 40" BETWEEN CRAWLSPACE FLOOR AND BOTTOM OF FLOOR JOISTS.

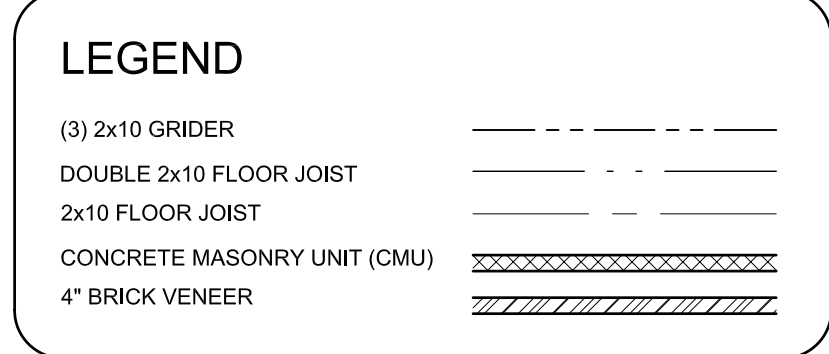

CRAWLSPACE VENTILATION CALC.
 NO FOUNDATION VENTS REQUIRED - SEALED CRAWLSPACE PER CODE.



NOTE:
 ALL WORK IS TO BE DONE IN ACCORDANCE WITH THE CURRENT VERSION OF THE NORTH CAROLINA BUILDING CODE.
 ALL DIMENSIONS ARE TO BE CONFIRMED BY CONTRACTOR BEFORE CONSTRUCTION AND BEFORE ORDERING MATERIALS.
 CONTRACTOR MUST CONFIRM SIZES OF ALL STRUCTURAL MEMBERS MEET CODE BASED ON SPANS AND LOADS FOR GIVEN LOCATIONS BEFORE CONSTRUCTION AND BEFORE ORDERING MATERIALS. CONSULT WITH AN ENGINEER IF NEEDED.
 FIELD LOCATE PULL-DOWN ATTIC ACCESS WITH OWNER.
 FIELD VERIFY LOCATION AND SIZE OF CRAWLSPACE ACCESS.

WINDOW SCHEDULE

SYM.	SIZE	QTY.	NOTES
(A)	2'-8"x5'-2"	5	
(B)	(2) 2'-8"x5'-2"	1	TIGHT MULLED
(C)	(3) 2'-8"x5'-2"	2	TIGHT MULLED
(D)	2'-8"x3'-2"	1	
(E)	2'-0"x3'-4"	1	GLASS BLOCK

DOOR SCHEDULE

SYM.	SIZE	QTY.	NOTES
(1)	5'-0"x6'-8"	1	3' EXTERIOR, FRONT ENTRY W/ SIDE LITES
(2)	2'-8"x6'-8"	1	EXTERIOR, GARAGE ENTRY
(3)	3'-0"x6'-8"	1	EXTERIOR, LAUNDRY ENTRY
(4)	10'-0"x6'-8"	1	EXTERIOR, GLASS DOUBLE SLIDER
(5)	2'-8"x6'-8"	5	INTERIOR
(6)	2'-6"x6'-8"	2	INTERIOR
(7)	2'-0"x6'-8"	1	INTERIOR
(8)	4'-0"x6'-8"	1	INTERIOR, DOUBLE DOOR

FENESTRATION CALC.

EXTERIOR WALL AREA
 PERIMETER 1st FLOOR 168'-8"
 WALL HEIGHT 1st FLOOR 9'-0"
 TOTAL WALL AREA 1518 SQ. FT.

EXTERIOR WALL OPENINGS
 TOTAL FOR WINDOWS 187 SQ. FT.
 TOTAL FOR DOORS 120 SQ. FT.
 TOTAL AREA OF OPENINGS 307 SQ. FT.

AREA OF OPENINGS MUST BE LESS THAN 15% OF TOTAL AREA OF EXTERIOR WALL.
 $\frac{1518 \text{ SQ. FT.}}{100} = \frac{307 \text{ SQ. FT.}}{X}$
 THEREFORE X = 20.22%

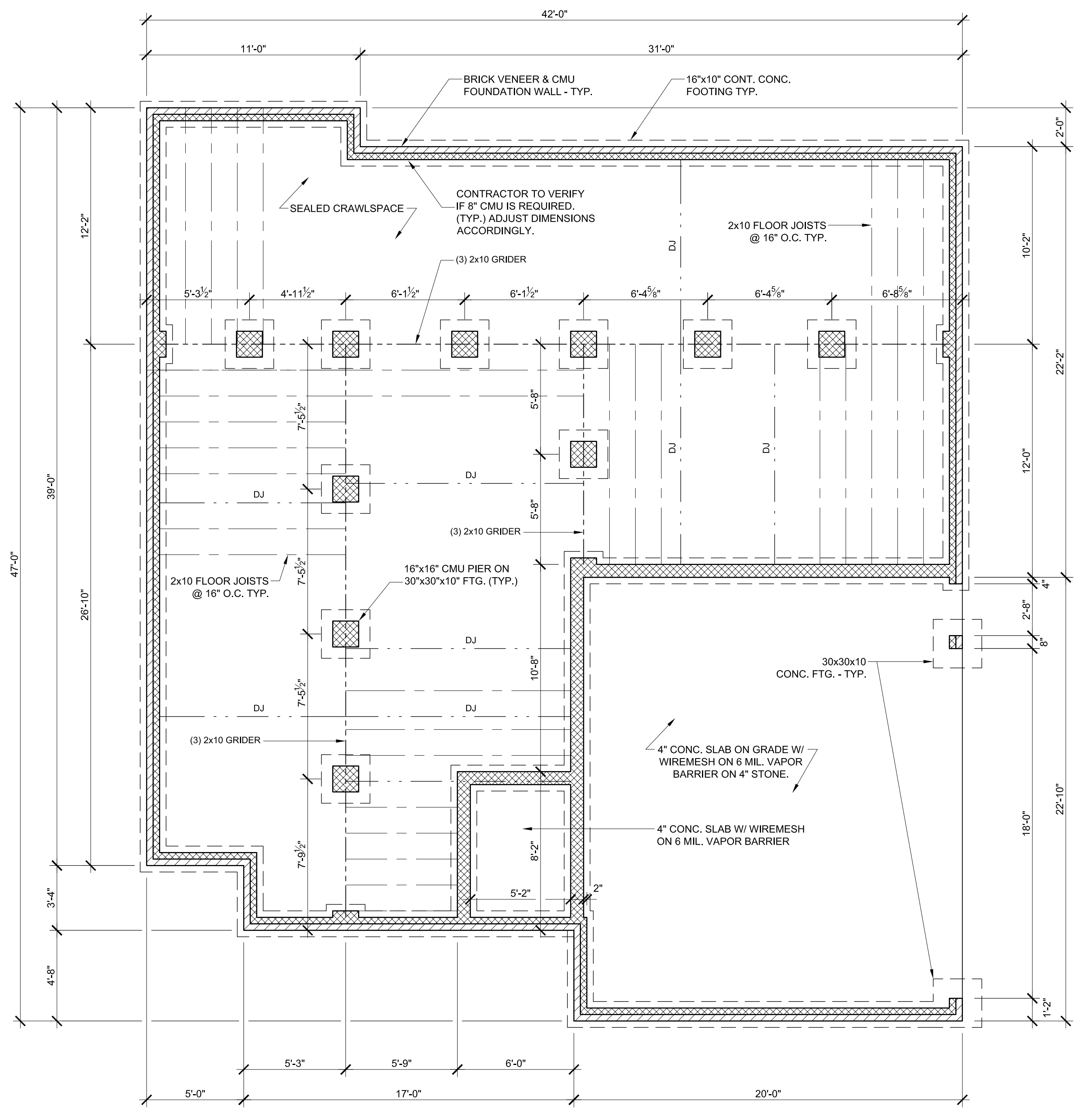

1 FOUNDATION PLAN
 Scale: 1/4" = 1'-0"
 Sealed Crawlspace
 Bottom of floor joists to be at least 40" above grade.

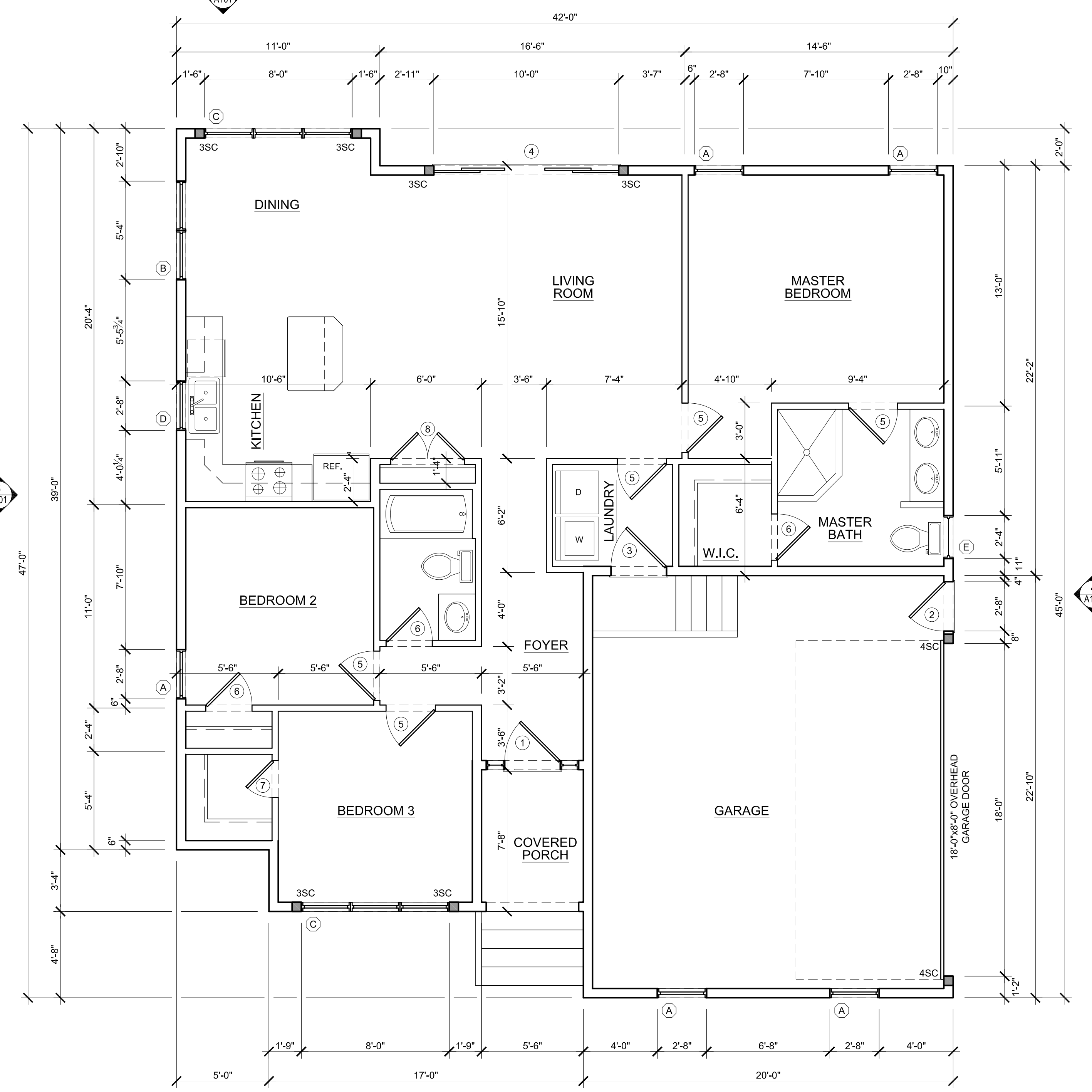

2 FLOOR PLAN
 Scale: 1/4" = 1'-0"
 9' Ceiling Height
 6" Exterior Walls - Typ.

PLANS FOR:
 McBride Residence
 1299 SQ. FT.

REVISIONS

NO.	DESCRIPTION

ALL WORK TO BE DONE SHALL BE IN ACCORDANCE WITH THE CURRENT VERSION OF THE NORTH CAROLINA BUILDING CODE.
 THE CONTRACTOR IS RESPONSIBLE FOR CHECKING ALL DIMENSIONS PRIOR TO CONSTRUCTION OR ORDERING MATERIALS. THE CONTRACTOR IS ALSO RESPONSIBLE FOR VERIFYING REQUIRED SIZES OF ALL STRUCTURAL ELEMENTS (FOOTINGS, BEAMS, JOISTS, COLUMNS, RAFTERS, ETC.)
 COPYRIGHT © 2021 ALL RIGHTS RESERVED. REPRODUCTION OF THIS SHEET, IN WHOLE OR IN PART, IS STRICTLY PROHIBITED WITHOUT EXPRESS WRITTEN PERMISSION OF THE DESIGNER. USE OF PLANS FOR CONSTRUCTION OF DUPLICATE BUILDINGS MUST BE APPROVED BY THE DESIGNER. PLANS NOT VALID FOR CONSTRUCTION WITHOUT APPROPRIATE PROFESSIONAL SEALS AND APPROVALS.

DATE 4-12-2021
 DRAWN BY: JMP
 JOB NO. 21-01

SHEET NO.
FOUNDATION FRAMING & FLOOR PLAN

A100

NOTE:
 ALL WORK IS TO BE DONE IN ACCORDANCE WITH THE CURRENT VERSION OF THE NORTH CAROLINA BUILDING CODE.
 ALL DIMENSIONS ARE TO BE CONFIRMED BY CONTRACTOR BEFORE CONSTRUCTION AND BEFORE ORDERING MATERIALS.
 SHINGLE ROOF PER OWNER'S SELECTION.
 MAIN ROOF TO HAVE ATTIC TRUSSES FOR STORAGE, CONFIRM WITH OWNER.
 TRUSSES PER TRUSS MANUFACTURER, (IF STICK BUILT, IT IS THE CONTRACTOR'S RESPONSIBILITY TO VERIFY SIZES AND SPACING OF STRUCTURAL MEMBERS.)



2 FRONT ELEVATION
 Scale : 1/4" = 1'-0"
 0 1 2 4 8



3 REAR ELEVATION
 Scale : 1/4" = 1'-0"
 0 1 2 4 8

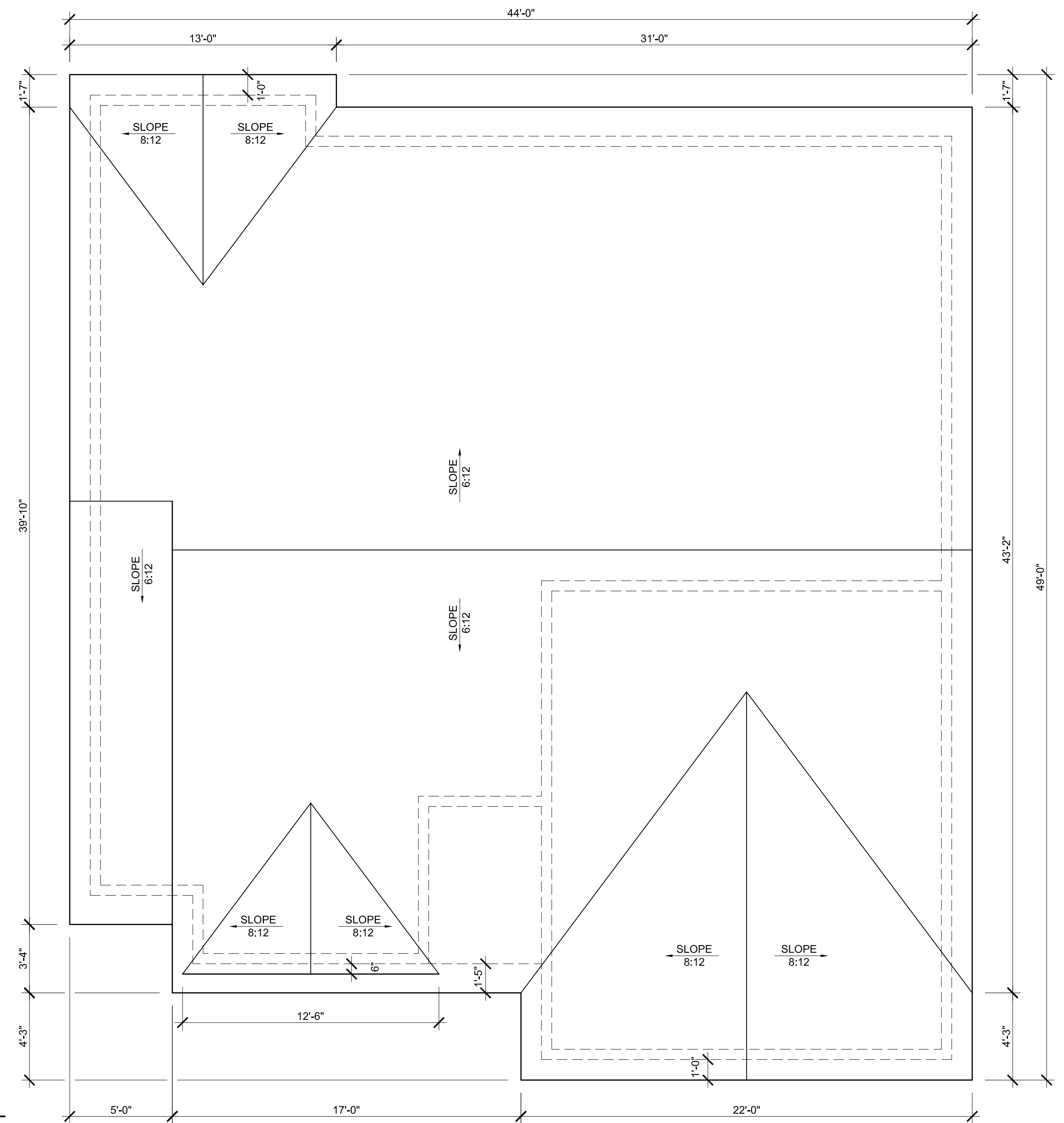

1 ROOF PLAN
 Scale : 1/4" = 1'-0"
 0 1 2 4 8

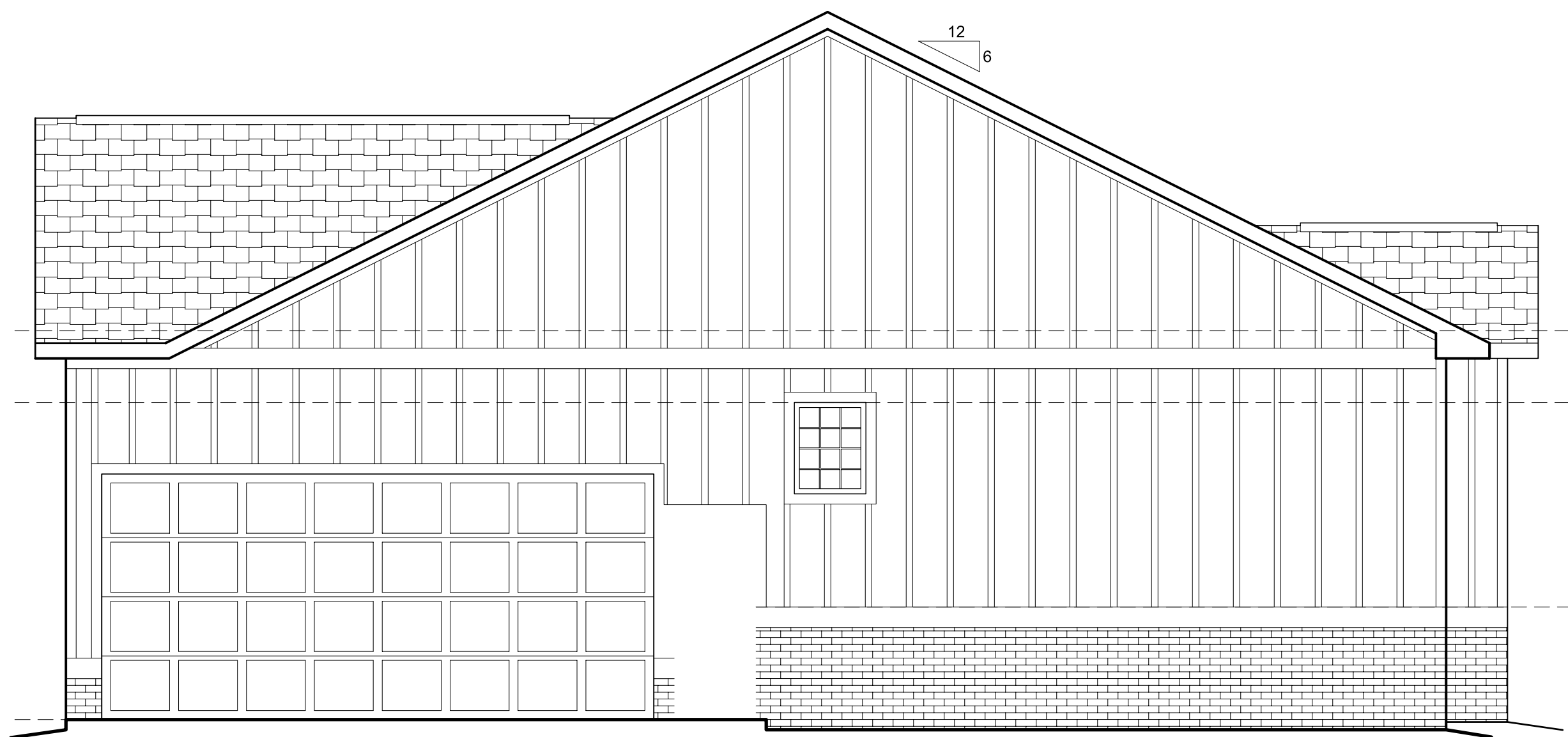

4 RIGHT ELEVATION
 Scale : 1/4" = 1'-0"

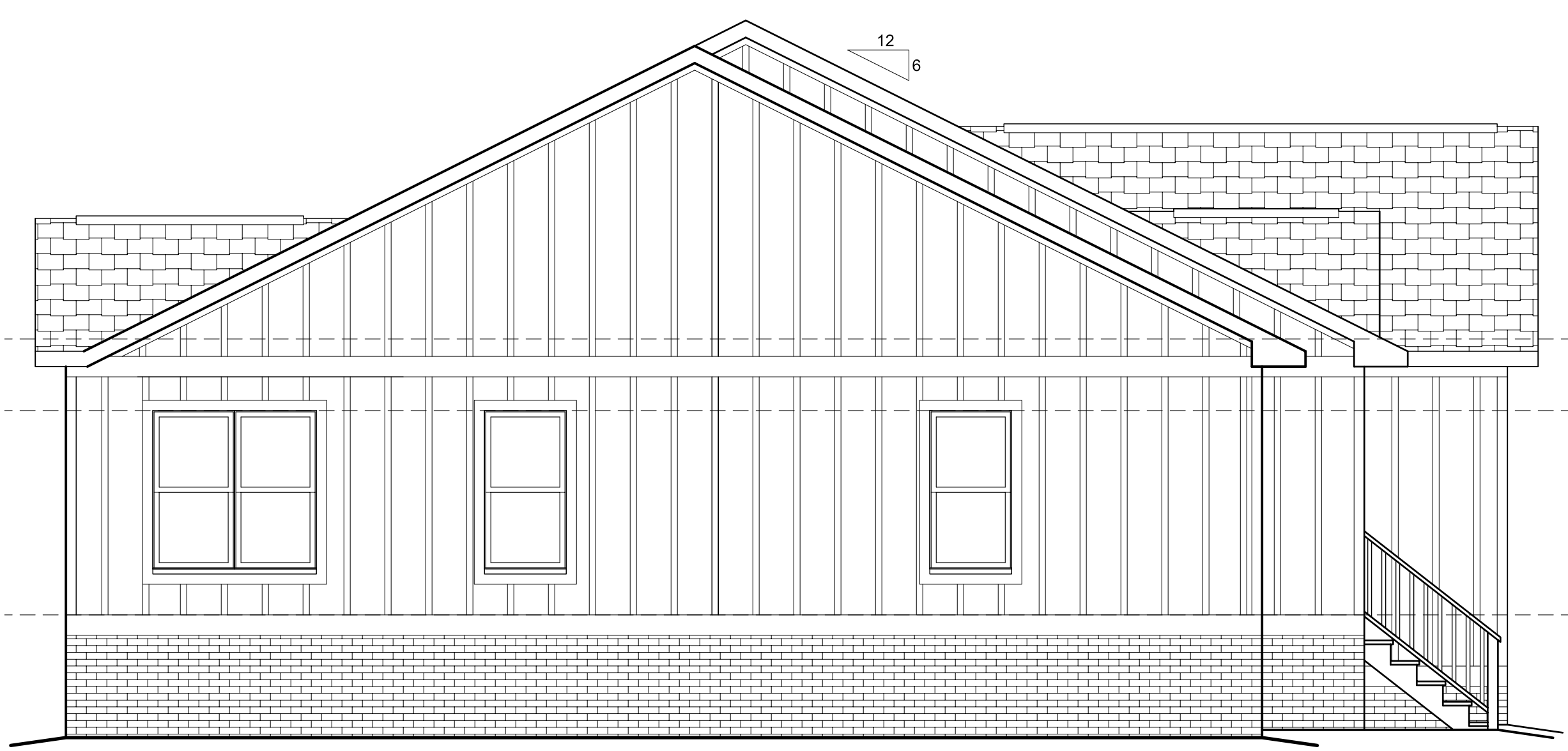

5 LEFT ELEVATION
 Scale : 1/4" = 1'-0"

PLANS FOR:
McBride Residence
 1299 SQ. FT.

REVISIONS

ALL WORK TO BE DONE SHALL BE IN ACCORDANCE WITH THE CURRENT VERSION OF THE NORTH CAROLINA BUILDING CODE.

THE CONTRACTOR IS RESPONSIBLE FOR CHECKING ALL DIMENSIONS PRIOR TO CONSTRUCTION OR ORDERING MATERIALS. THE CONTRACTOR IS ALSO RESPONSIBLE FOR VERIFYING REQUIRED SIZES OF ALL STRUCTURAL ELEMENTS (FOOTINGS, BEAMS, JOISTS, COLUMNS, RAFTERS, ETC.)

COPYRIGHT © 2021 ALL RIGHTS RESERVED. REPRODUCTION OF THIS SHEET, IN WHOLE OR IN PART, IS STRICTLY PROHIBITED WITHOUT EXPRESS WRITTEN PERMISSION OF THE DESIGNER. USE OF PLANS FOR CONSTRUCTION OF DUPLICATE BUILDINGS MUST BE APPROVED BY THE DESIGNER. PLANS NOT VALID FOR CONSTRUCTION WITHOUT APPROPRIATE PROFESSIONAL SEALS AND APPROVALS.

DATE	4-12-2021
DRAWN BY:	JMP
JOB NO.	21-01

SHEET NO.
ROOF PLAN & ELEVATIONS

A101

THIS LAYOUT IS TO BE USED AS A TRUSS PLACEMENT GUIDE ONLY.
PLEASE REFER TO BUILDING PLANS FOR BUILDING CONSTRUCTION AND DETAILS,
SUCH AS PLUMBING OR DUCT DROPS.

PROPOSED DESIGN-
NOT FOR
CONSTRUCTION

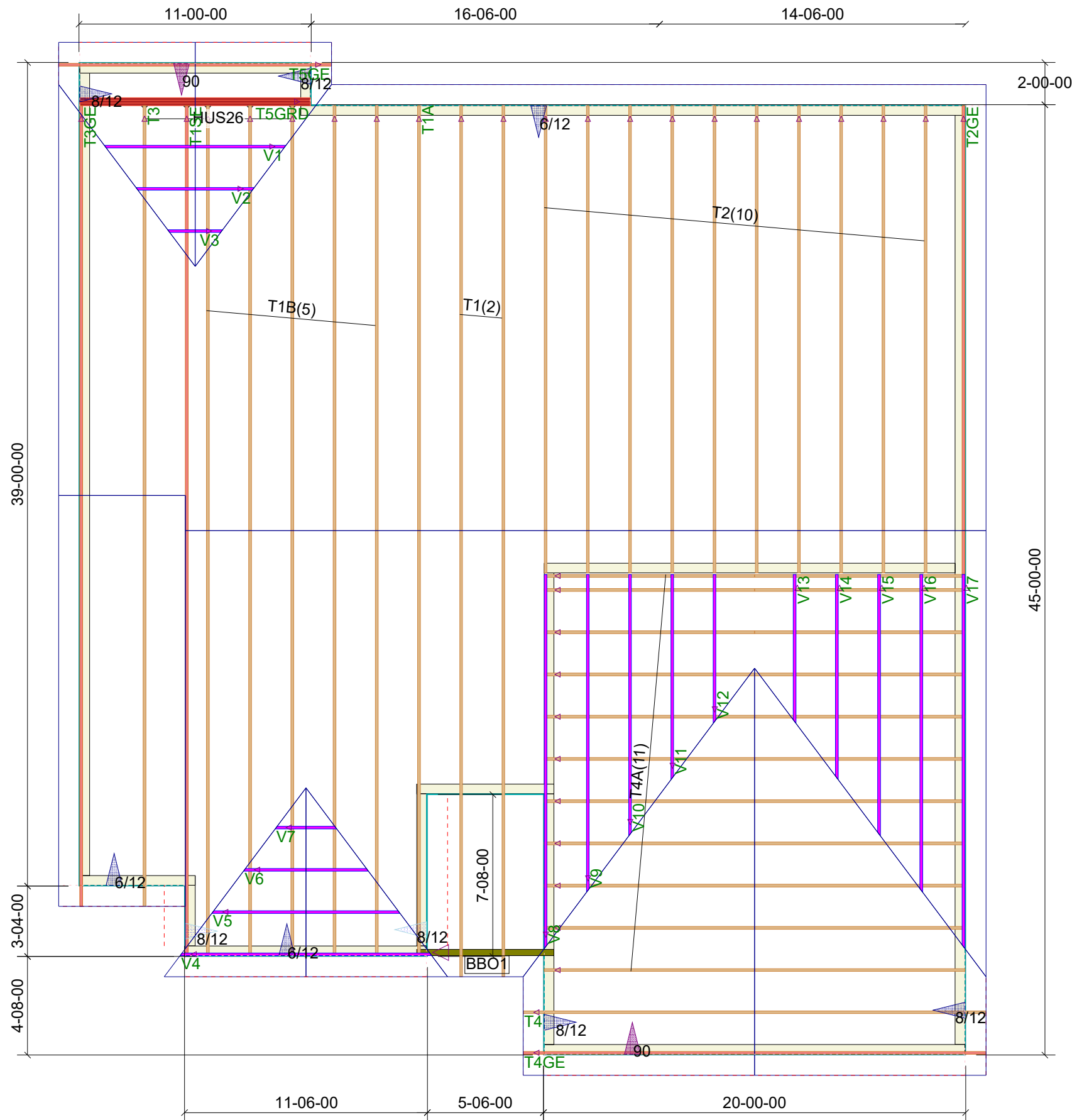

**McBride Resd
Roof Trusses
2' OC, 1' OH**

Truss Connector Total List		
Manuf	Product	Qty
USP	HUS26	5

- Notes:
- Exterior dimensions shown are assumed to be:
 - ☐ Out-to-out of stud
 - ☒ Out-to-out of sheathing
 - Adjust truss locations as needed for plumbing and mechanical clearance. Unless otherwise noted, trusses may be shifted as long as O.C. spacing shown is not exceeded.
 - Do not cut, drill, or otherwise damage any part of any truss without prior approval from Peak Truss.
 - Do not approve drawings if any information herein is unclear. Once ordered trusses will be fabricated as approved.
 - Please contact Peak Truss Builders with any questions. We are available to help any way we can. We can be reached at 919-545-5555 or sales@peaktruss.com

Roof Truss Loading per 2018 NC Residential Code

Top Chord Live Load	20# PSF
Top Chord Dead Load	10# PSF
Bottom Chord Live Load	0# PSF
Bottom Chord Dead Load	10# PSF

Trusses are designed for additional storage load wherever a 42"x24" box will fit between the webs.

△ - This symbol denotes left end of truss as shown on truss drawings

● - Approximate location of toilet drop. Builder please confirm.

Truss connections by others:

- Ⓝ - Nailed
- Ⓛ - Ledger

Job #

Q-2101320

McBride Resd

NC

Date Quoted:

Designer:

Nate Donaldson

Guy C Lee - Clayton
151 Hwy 42 E
Clayton, NC
27520

Peak Truss
Builders, LLC



PO Box 340, New Hill, NC 27562

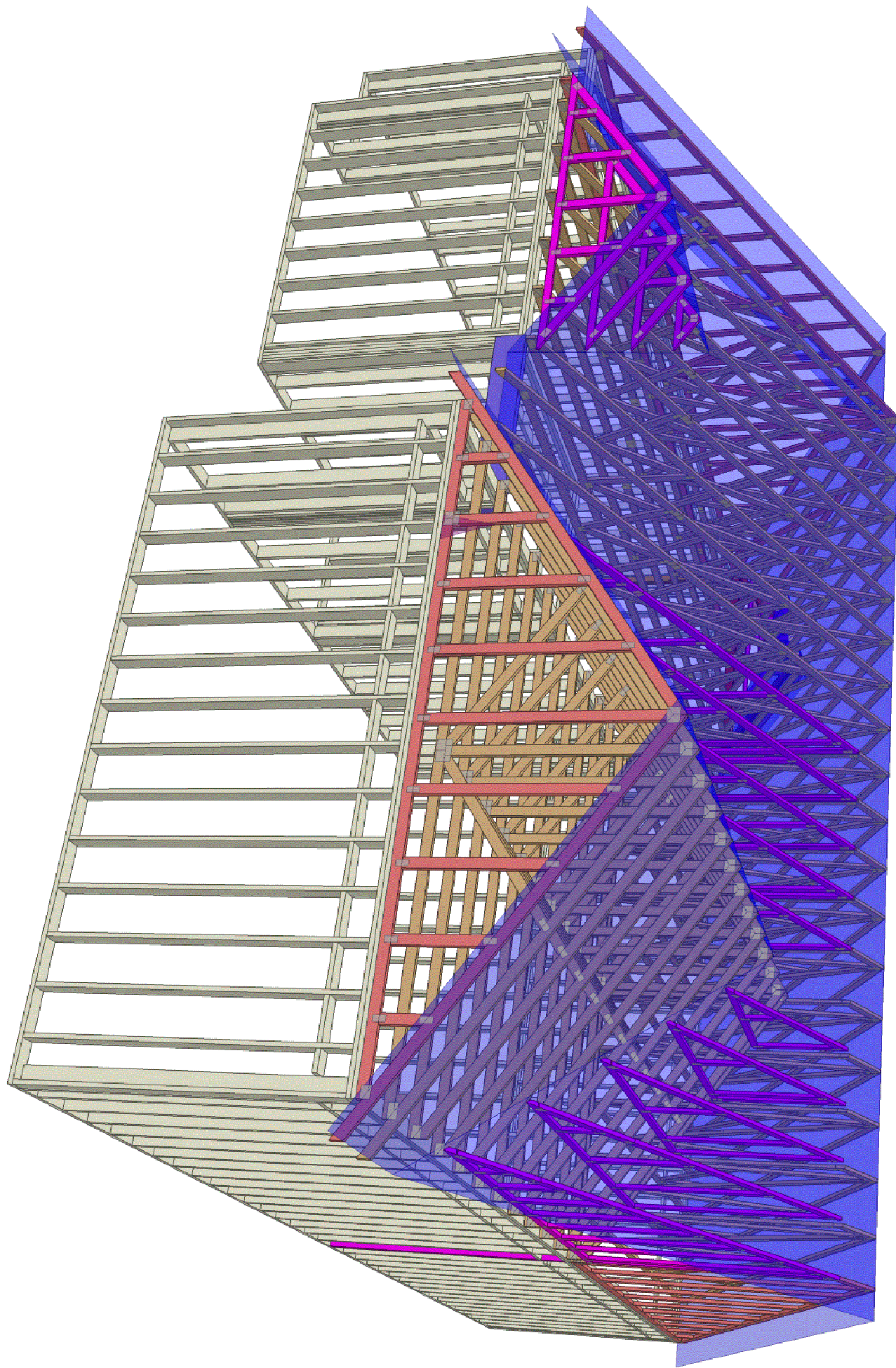

**Peak Truss
Builders, LLC**

PO Box 340, New Hill, NC 27562

Guy C Lee - Clayton
151 Hwy 42 E
Clayton, NC
27520

Date Quoted:

Designer:
Nate Donaldson

McBride Resd

NC

Job #

Q-2101320