

I, MICHAEL P. GRIFFIN, certify that under my direction and supervision this map was drawn from an actual field survey; that the error of closure of the survey as calculated by coordinates is 1: 10,000+; that the area shown hereon was calculated by coordinates.
 Witness my hand and seal this day of MONTH 2021.

BK 2021 PGS 139-141
 HARNETT CO. REGISTRY

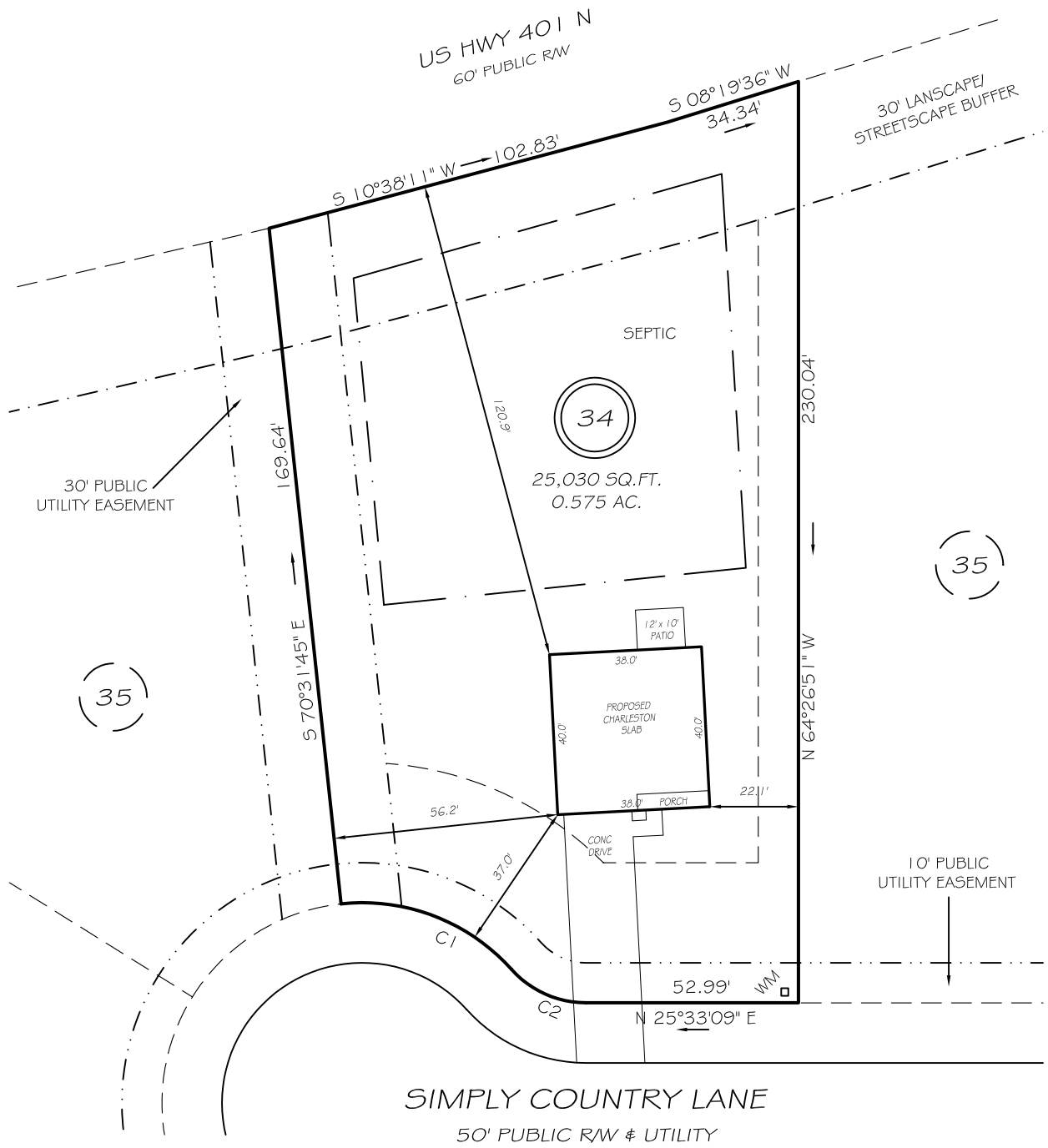

IMPERVIOUS AREAS

HOUSE	1520 SQ. FT.
DRIVE & WALKS	848 SQ. FT.
PATIO	120 SQ. FT.
TOTAL	2488 SQ. FT.
ALLOWED	5500 SQ. FT.

C1 R=50.00' L=47.36' N46°36'23"E 45.61'
 C2 R=25.00' L=21.03' S49°38'50"W 20.41'

SETBACKS

FRONT	35'
REAR	25'
SIDE	10'
CORNER SIDE	20'

LEGEND

EIP	EXISTING IRON PIPE	FES	FLARED END SECTION
IP5	IRON PIPE SET	WM	WATER METER
R/W	RIGHT OF WAY	CO	CLEAN OUT
N/F	NOW OR FORMERLY	FH	FIRE HYDRANT
EIS	EXISTING IRON STAKE	CB	CATCH BASIN

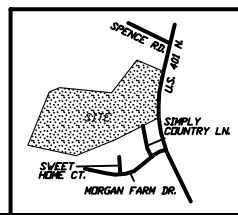

PRELIMINARY
 NOT FOR RECORDATION,
 SALES OR CONVEYANCE

GLS GRIFFIN LAND SURVEYING, INC.
 P. O. BOX 148
 FUQUAY-VARINA, NC 27526
 (919) - 567-1963

PLOT PLAN
 FOR
D.R. HORTON
MORGAN NORTH
LOT 34
 236 SIMPLY COUNTRY LANE
 NORTH CAROLINA
 HARNETT CO. HECTOR'S CREEK TWSHP

DRAWN BY NMF	DATE 5/3/21
CHECKED BY MPG	SCALE 1" = 40'

SOUTHEASTERN SOIL & ENVIRONMENTAL ASSOC., INC.

PROPOSED SUBSURFACE WASTE DISPOSAL SYSTEM DETAIL SHEET

SUBDIVISION: MORGAN FARMS NORTH
pump to

LOT 34

INITIAL SYSTEM: APPROVED 25% REDUCTION

REPAIR APPROVED 25% REDUCTION
pump to

DISTRIBUTION: D-Box

DISTRIBUTION D-Box

BENCHMARK: 100.0

LOCATION PL 35/36

NO. BEDROOMS: 4

LTAR 0.4 GPD/FT²

LINE	FLAG COLOR	ELEVATION	LENGTH
1	P	92.84	60'
2	W	92.50	60'
3	P	92.34	60'
4	W	92.17	60'
5	P	91.84	60'
			<u>300'</u>
6	W	91.42	60'
7	P	91.17	60'
8	W	90.84	60'
9	P	90.63	60'
10	W	90.53	60'
			<u>300'</u>

*In, till
system*

BY MEAKER

DATE DECEMBER 2019 / JAN 2020

TYPICAL PROFILE

0-10 CS (SF, wgr)
10-40+ SCL (F, S, B, C)
C1 > 734"
INITIAL AT 18"

THERE SHALL BE NO GRADING,
CUTTING, LOGGING OR OTHER SOIL
DISTURBANCE IN SEPTIC AREA

HEALTH DEPARTMENT USE ONLY,
DESIGNS DO NOT GURANTEE FUNCTIONALITY

Southeastern Soil & Environmental Associates, Inc.

P.O. Box 9321
 Fayetteville, NC 28311
 Phone/Fax (910) 822-4540
 Email mike@southeasternsoil.com

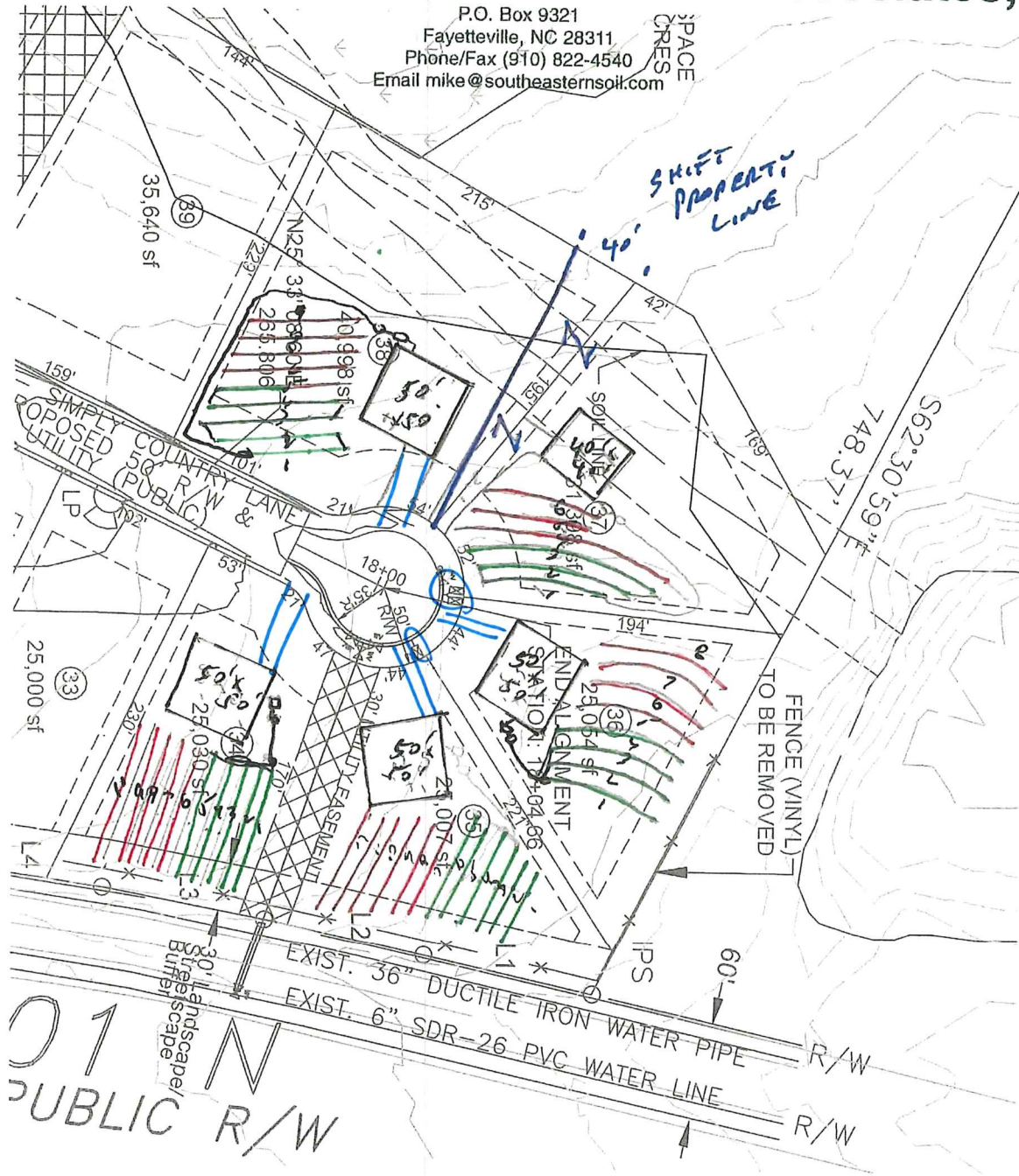

LINE	LEN	LINE	LEN
L1	10'	L11	7'
L2	10'	L12	2'
L3	10'		
L4	10'		
L5	10'		
L6	10'		
L7	10'		
L8	4'		
L9	9'		
L10	6'		

1" = 100'