

I, MICHAEL P. GRIFFIN, certify that under my direction and supervision this map was drawn from an actual field survey; that the error of closure of the survey as calculated by coordinates is 1: 10,000+; that the area shown hereon was calculated by coordinates.

Witness my hand and seal this day of MONTH 2021.

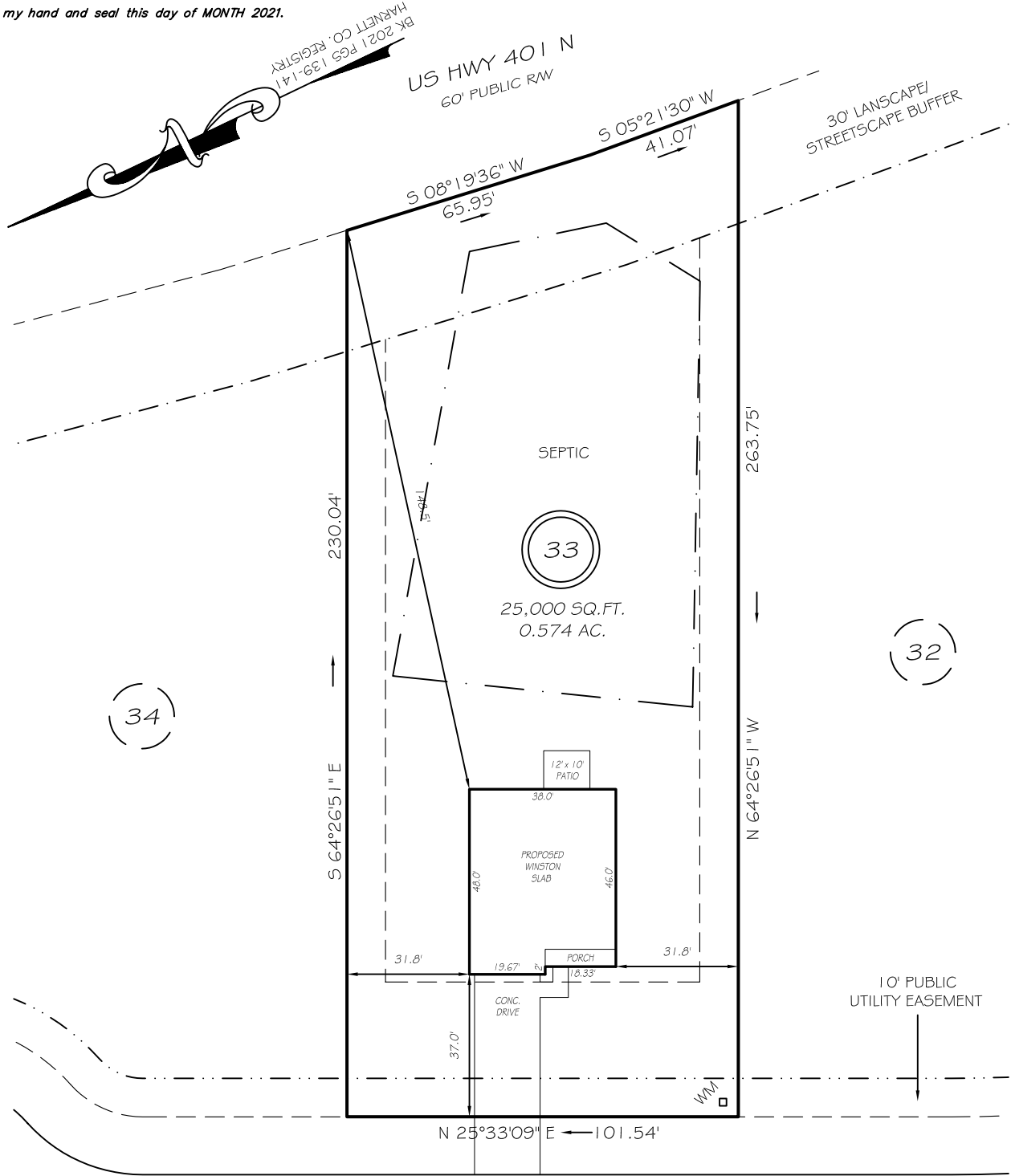

(34)

(32)

SIMPLY COUNTRY LANE
50' PUBLIC RW & UTILITY

IMPERVIOUS AREAS

HOUSE	1787 SQ. FT.
DRIVE & WALKS	674 SQ. FT.
PATIO	120 SQ. FT.
TOTAL	2581 SQ. FT.
ALLOWED	5500 SQ. FT.

SETBACKS

FRONT	35'
REAR	25'
SIDE	10'
CORNER SIDE	20'

LEGEND

EIP	EXISTING IRON PIPE	FES	FLARED END SECTION
IPS	IRON PIPE SET	WM	WATER METER
R/W	RIGHT OF WAY	CO	CLEAN OUT
N/F	NOW OR FORMERLY	FH	FIRE HYDRANT
EIS	EXISTING IRON STAKE	CB	CATCH BASIN

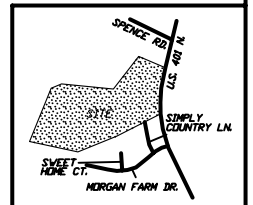

P R E L I M I N A R Y
NOT FOR RECORDATION,
SALES OR CONVEYANCE



GRIFFIN LAND SURVEYING, INC.

P. O. BOX 148
FUQUAY-VARINA, NC 27526
(919) - 567 - 1963

PLOT PLAN
FOR
D.R. HORTON

MORGAN NORTH
LOT 33

216 SIMPLY COUNTRY LANE
NORTH CAROLINA
HARNETT CO. HECTOR'S CREEK TWSHP

DRAWN BY **NMF**

DATE **5/13/21**

CHECKED BY **MPG**

SCALE **1" = 40'**

SOUTHEASTERN SOIL & ENVIRONMENTAL ASSOC., INC.

PROPOSED SUBSURFACE WASTE DISPOSAL SYSTEM DETAIL SHEET

SUBDIVISION: MORGAN FARMS NORTH

LOT 33

INITIAL SYSTEM: APPROVED 25% REDUCTION

REPAIR APPROVED 25% REDUCTION

DISTRIBUTION: D-Box

DISTRIBUTION D-Box

BENCHMARK: 100.0

LOCATION NC 35/36

NO. BEDROOMS: 4

LTAR 0.4 GPD/FT²

LINE	FLAG COLOR	ELEVATION	LENGTH
1 2 3	B	89.42	100'
	Y	89.25	100'
	B	89.08	100'
			<u>300'</u>
4	Y	88.92	100'
5	B	88.75	100'
6	Y	88.58	100'
			<u>300'</u>

In. hole
5 ft

BY M EAKER

DATE DECEMBER 2019 / JAN 2020

TYPICAL PROFILE

0-10 LI (VFI, wgr)
10-40+ (SCL, F, S, H)
CI L > 34"
INSTALL AT 18"

THERE SHALL BE NO GRADING,
CUTTING, LOGGING OR OTHER SOIL
DISTURBANCE IN SEPTIC AREA

HEALTH DEPARTMENT USE ONLY.
 DESIGNS DO NOT GUARANTEE FUNCTIONALITY

Southeastern Soil & Environmental Associates, Inc.

P.O. Box 9321
 Fayetteville, NC 28311
 Phone/Fax (910) 822-4540
 Email mike@southeasternsoil.com

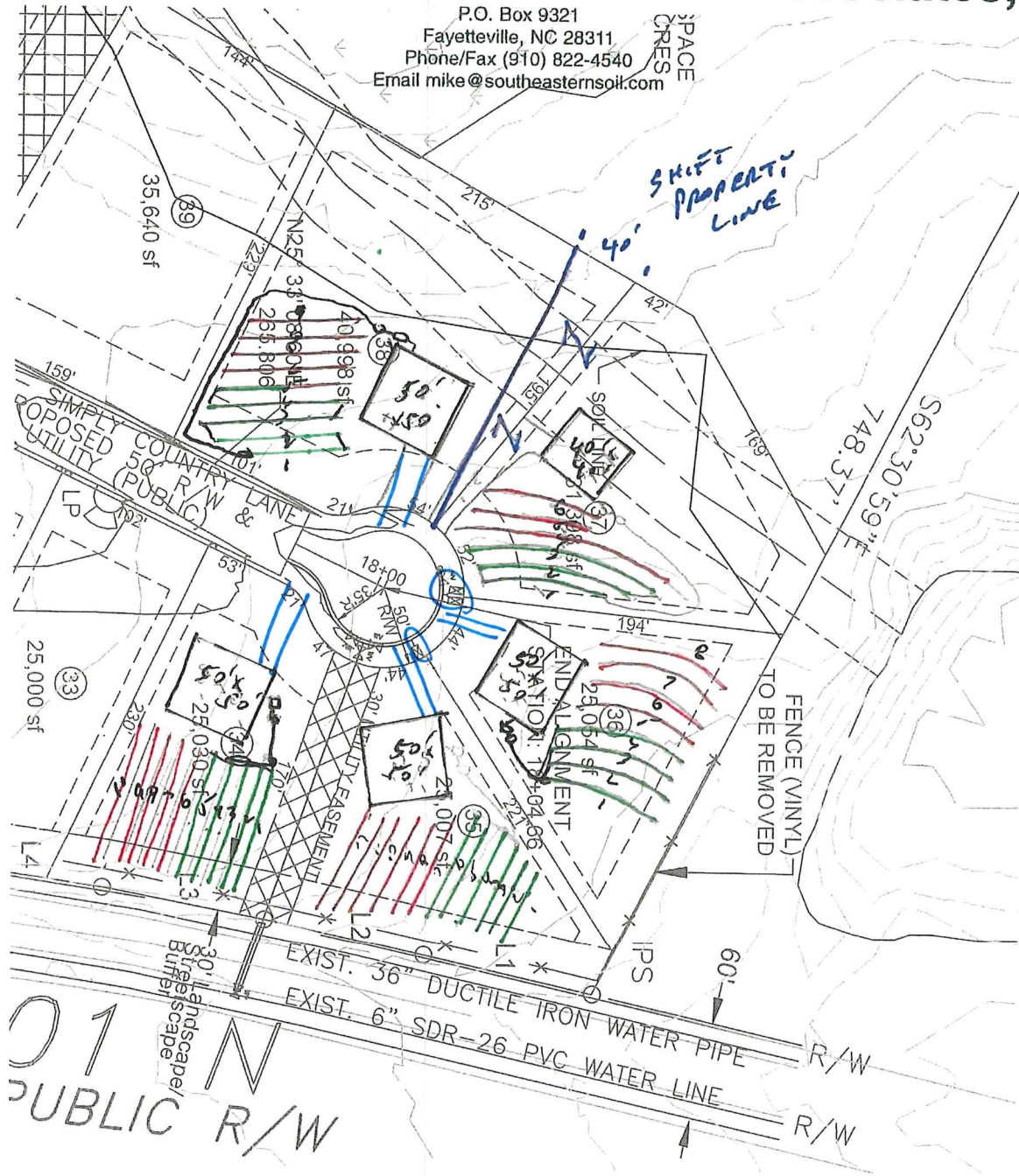

LINE	LEN	LINE	LEN
L1	10'	L11	7'
L2	10'	L12	2'
L3	10'		
L4	10'		
L5	10'		
L6	10'		
L7	10'		
L8	4'		
L9	9'		
L10	6'		

1" = 100'