

VICINITY MAP (NTS)

NOTES/LEGEND
 THIS LOT DOES LIE IN A
 FLOODWAY AREA, ZONE AE, PER
 FEMA MAP #3720060200J,
 EFFECTIVE DATE OCTOBER 3, 2006
 EIP = EXISTING IRON PIPE
 ISS = IRON STAKE SET
 CL = CENTERLINE
 EP = EDGE OF PAVEMENT
 MB - MAP BOOK
 AREA BY COORDINATES

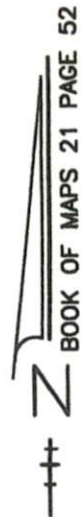

CURVE	RADIUS	LENGTH	DELTA	CHORD	CHD BEARING
C-1	2084.96'	12.53'	0°20'40"	12.53'	S 45°44'42"W

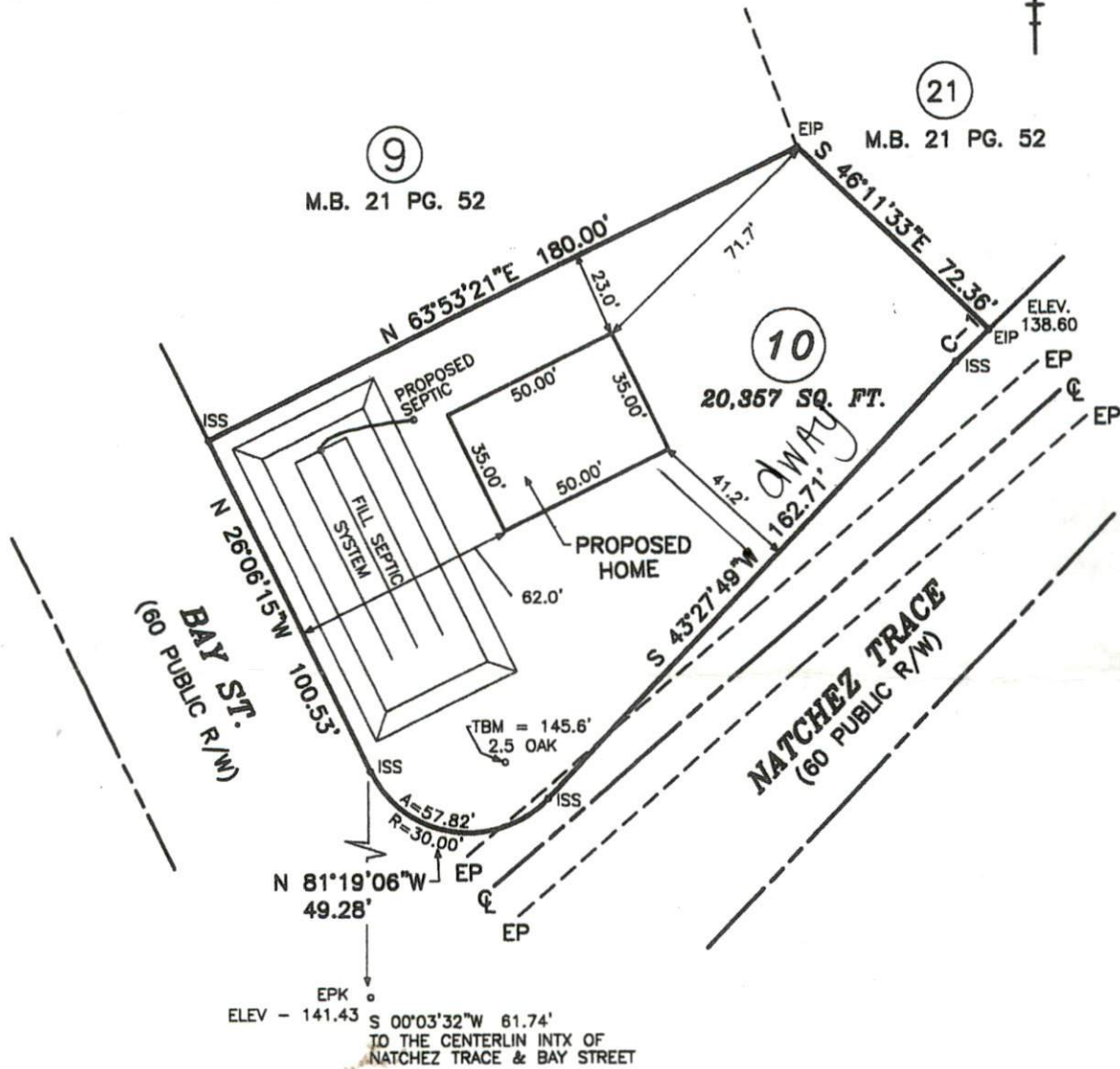

PROPOSED PLOT PLAN FOR:
EVIN IMPROTA
 LOT 10 CAPTAINS LANDING BLK 5
 MAP BOOK 21 PAGE 52
 DEED BOOK 3279 PAGE 214
 PIN # 0613-42-8163.000
 BUCKHORN TOWNSHIP
 HARNETT COUNTY NORTH CAROLINA
 SCALE: 1" = 50' - SEPT. 19, 2015

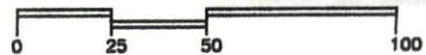

I, BENTON W. DEWAR CERTIFY THAT THIS PLAT WAS DRAWN UNDER MY SUPERVISION FROM AN ACTUAL SURVEY MADE UNDER MY SUPERVISION; THAT THE RATIO OF PRECISION IS 1: 5,000 ± THAT THE BOUNDARIES NOT SURVEYED ARE SHOWN AS BROKEN LINES PLOTTED FROM INFORMATION FOUND IN BOOK MAP 21