

REVISIONS		
No.	Date	Remarks
1		
2		
3		



FRONT ELEVATION

1/4" = 1'-0"

CRAWL SPACE VENTILATION CALCULATIONS

-VENT LOCATIONS MAY VARY FROM THOSE SHOWN ON THE PLAN BUT SHOULD BE PLACED TO PROVIDE ADEQUATE VENTILATION AT ALL POINTS TO PREVENT DEAD AIR POCKETS.

-100% VAPOR BARRIER MUST BE PROVIDED WITH 12" MIN. LAP JOINTS.

-THE TOTAL AREA OF VENTILATION OPENINGS MAY BE REDUCED TO 1/1500 AS LONG AS REQUIRED OPENINGS ARE PLACED SO AS TO PROVIDE CROSS-VENTILATION OF THE SPACE. THE INSTALLATION OF OPERABLE LOUVERS SHALL NOT BE PROHIBITED. (COMPLY WITH NC CODE MIN. WITH REGARD TO VENT PLACEMENT FROM CORNERS)

N/A SQ. FT. OF CRAWL SPACE/1500

N/A SQ. FT. OF REQUIRED VENTILATION

PROVIDED BY: N/A VENTS AT 0.45 SQ. FT. NET FREE

VENTILATION EACH= N/A SQ. FT. OF VENTILATION

**FOUNDATION DRAINAGE- WATERPROOFING PER SECTIONS 405 & 406.

ATTIC VENTILATION CALCULATIONS

- CALCULATIONS SHOWN BELOW ARE BASED ON VENTILATORS USED AT LEAST 3 FT. ABOVE THE CORNICE VENTS WITH THE BALANCE OF VENTILATION PROVIDED BY EAVE VENTS.

- CATHEDRAL CEILINGS SHALL HAVE A MIN. 1" CLEARANCE BETWEEN THE BOTTOM OF THE ROOF DECK AND THE INSULATION.

2418 SQ. FT. OF ATTIC/300= 8.06

EACH OF INLET AND OUTLET REQUIRED.

*WALL AND ROOF CLADDING DESIGN VALUES

- WALL CLADDING IS DESIGNED FOR A 24.1 SQ. FT. OR GREATER POSITIVE AND NEGATIVE PRESSURE.

- ROOF VALUES BOTH POSITIVE AND NEGATIVE SHALL BE AS FOLLOWS:

45.5 LBS. PER SQ. FT. FOR ROOF PITCHES OF 0/12 TO 2.25/12

34.8 LBS. PER SQ. FT. FOR ROOF PITCHES OF 2.25/12 TO 7/12

21 LBS. PER SQ. FT. FOR ROOF PITCHES OF 7/12 TO 12/12

** MEAN ROOF HEIGHT 30' OR LESS

GENERAL NOTES:

- IT IS THE CONTRACTORS RESPONSIBILITY TO VERIFY THAT ALL DIMENSIONS, ROOF PITCHES, AND SQUARE FOOTAGE ARE CORRECT PRIOR TO CONSTRUCTION. K&A HOME DESIGNS, INC. IS NOT RESPONSIBLE FOR ANY DIMENSIONING, ROOF PITCH, OR SQUARE FOOTAGE ERRORS ONCE CONSTRUCTION BEGINS.
- ALL WALLS SHOWN ON THE FLOOR PLANS ARE DRAWN AT 4" UNLESS NOTED OTHERWISE.
- ALL ANGLED WALL SHOWN ON THE PLANS ARE 45 DEGREES UNLESS NOTED OTHERWISE.
- STUD WALL DESIGN SHALL CONFORM TO ALL NORTH CAROLINA STATE BUILDING CODE REQUIREMENTS.
- DO NOT SCALE PLANS. DRAWING SCALE MAY BE DISTORTED DUE TO COPIER IMPERFECTIONS.
- ALL CONSTRUCTION SHALL BE IN ACCORDANCE WITH NORTH CAROLINA RESIDENTIAL STATE BUILDING CODE, 2018 EDITION.

SQUARE FOOTAGE

HEATED SQUARE FOOTAGE		UNHEATED SQUARE FOOTAGE	
FIRST FLOOR=	1567	GARAGE=	498
SECOND FLOOR=	N/A	FRONT PORCH=	145
THIRD FLOOR=	N/A	CVD. PATIO=	208
BASEMENT=	N/A	DECK=	N/A
		STORAGE=	N/A
TOTAL HEATED=	1567	TOTAL UNHEATED=	851



REAR ELEVATION

1/8" = 1'-0"

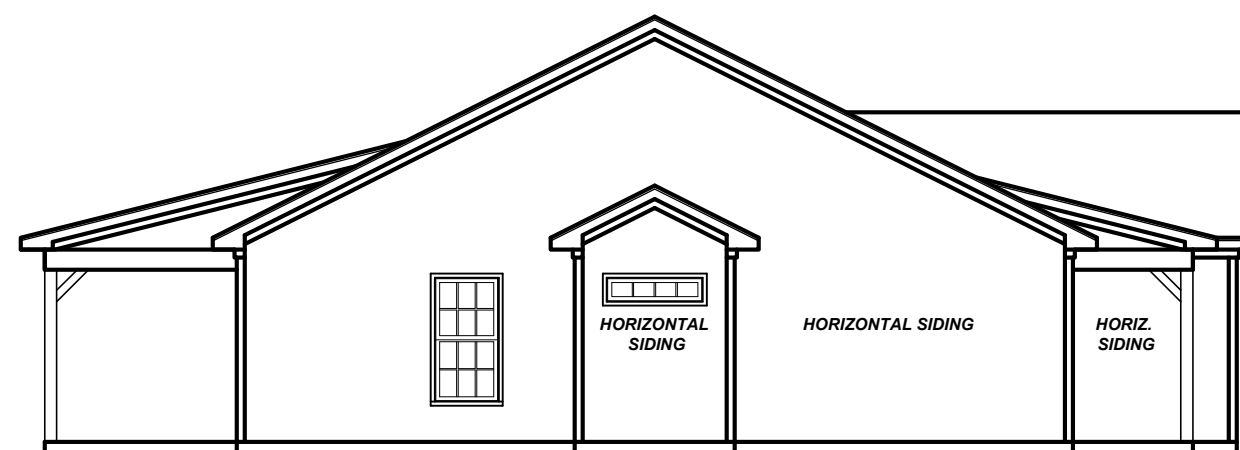

LEFT ELEVATION

1/8" = 1'-0"

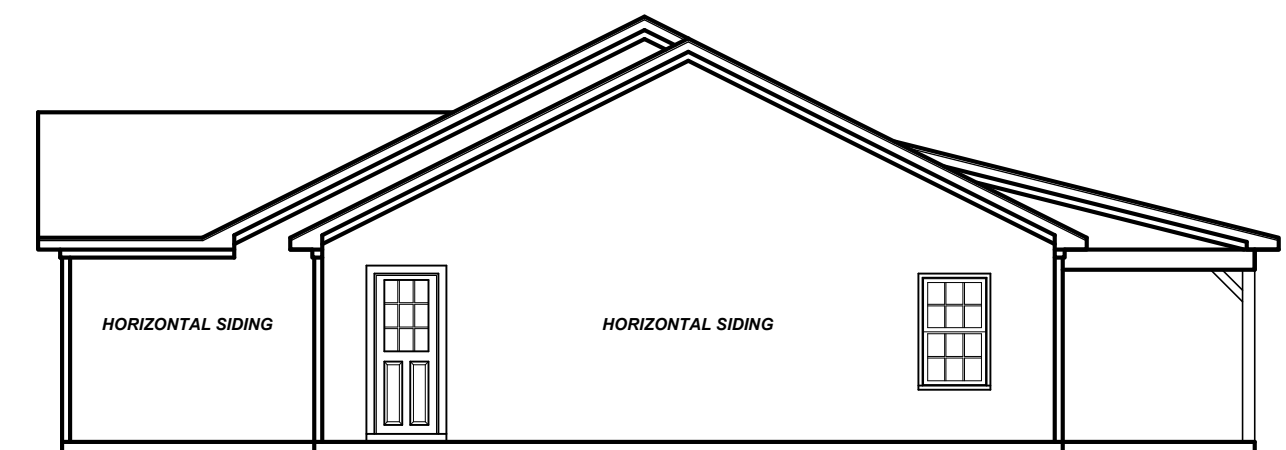

RIGHT ELEVATION

1/8" = 1'-0"



Jackson
Residence

Patricia & James
Jackson
4424 N Ashe Ave.
Dunn, NC 28334

ELEVATIONS

Sheet Number

1

of 2

REVISIONS		
No.	Date	Remarks
1		
2		
3		
4		

9101 Ten-Ten Rd.
Raleigh, NC 27603
Office: (919) 302-0693



Jackson Residence

Patricia & James Jackson
4424 N Ashe Ave.
Dunn, NC 28334

FIRST FLOOR

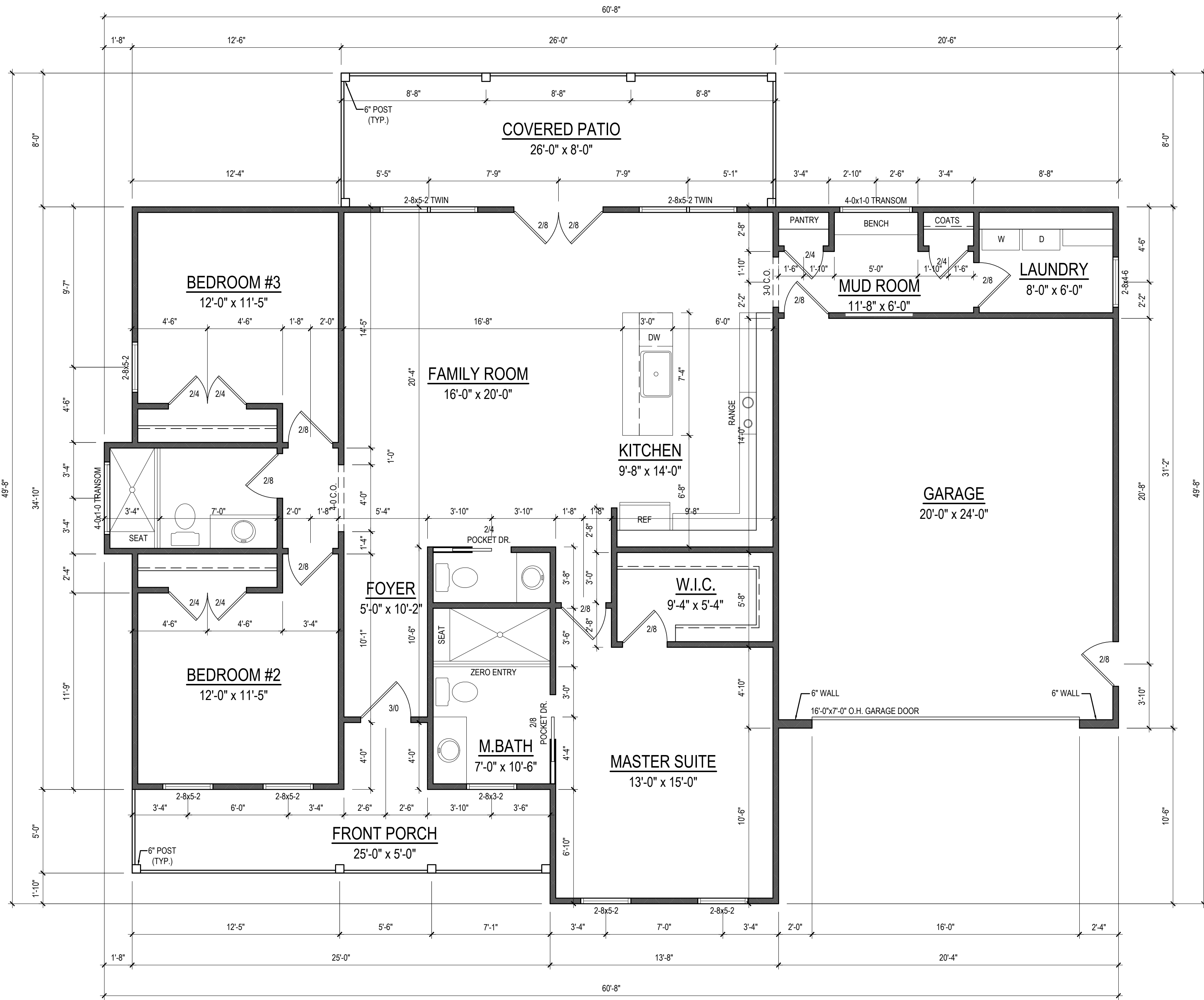

FIRST FLOOR PLAN
1/4" = 1'-0" CEILING HT. = 8'-0"

Email: Kent@KandAHomeDesigns.com Website: www.KandAHomeDesigns.com

* Engineers seal does not include construction means, methods, techniques, sequences, procedures or safety precaution.
 * Any deviations or discrepancies on plans are to be brought to the immediate attention of Tyndall Engineering & Design, P.A.
 * Failure to do so will void Tyndall Engineering & Design, P.A. liability.
 * Please review these documents carefully.
 Tyndall Engineering & Design, P.A. will interpret that all dimensions, recommendations, etc. presented in these documents were deemed acceptable once construction begins.

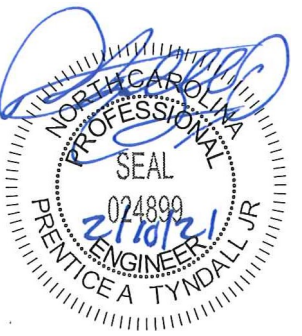

TYNDALL
ENGINEERING & DESIGN, P.A.

280 Shipwash Drive • Garner • North Carolina • 27839
 919 775-3800 • 919 775-9688
 www.tyndallengineering.com

Client: **PATRICIA & JAMES JACKSON**

Date: **JACKSON RESIDENCE**

FDN. PLAN
1ST FLR. FRMG.

Project #:	2101-010009
Date:	01/21/21
Drawn/Design By:	KFR
DWG. Checked By:	PSE
Scale:	SEE PLAN

REVISIONS		
No.	Date	Remarks

Sheet Number
S1
1 of 5

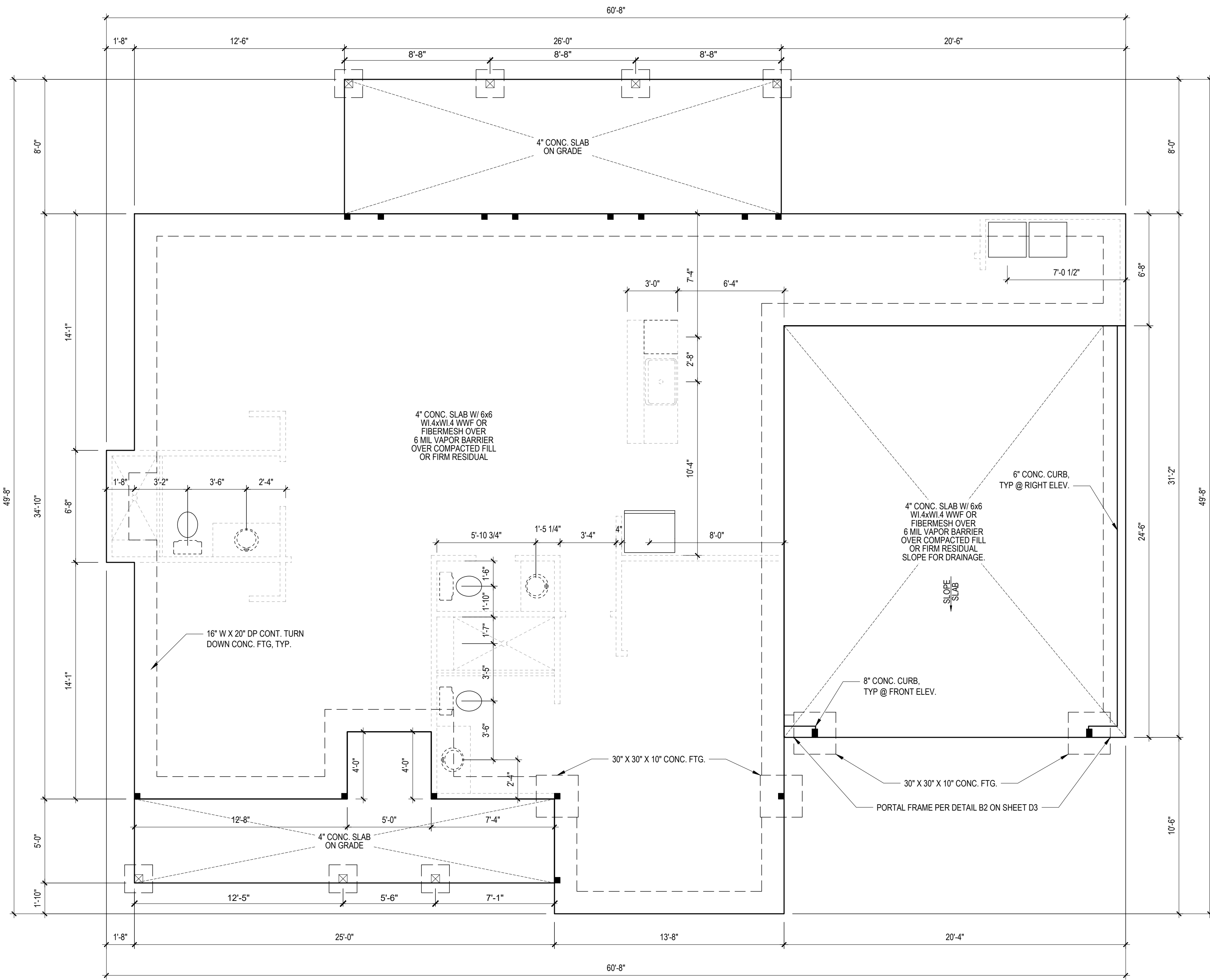

FOUNDATION PLAN
1/4" = 1'-0"

FILENAME: Z:\RESIDENTIAL_ENG\2021 STRUCTURAL PROJECTS\2101-010009 - PATRICIA & JAMES JACKSON\CAD PLETS\2101-010009_E.DWG SWED BR: PROVIDE TYNDALL LAST PLOT DATE: 2/10/2021 10:40 AM

Engineers seal does not include construction means, methods, techniques, sequences, procedures or safety precaution.
 Any deviations or discrepancies on plans are to be brought to the immediate attention of Tyndall Engineering & Design, P.A. Failure to do so will void Tyndall Engineering & Design, P.A. liability.
 Please review these documents carefully. Tyndall Engineering & Design, P.A. will interpret that all dimensions, recommendations, etc. presented in these documents were deemed acceptable once construction begins.



TYNDALL
ENGINEERING & DESIGN, P.A.

199 778-3800 • F 919 778-9488
www.tyndalldesign.com

280 Shipwash Drive • Garner • North Carolina • 27839

Client: **PATRICIA & JAMES JACKSON**

Date: **JACKSON RESIDENCE**

**1ST FLR. HEADER
2ND FLR. FRMG.**

Project #:	2101-010009
Date:	01/21/21
Drawn/Design By:	KFR
DWG. Checked By:	PSE
Scale:	SEE PLAN

REVISIONS		
No.	Date	Remarks

Sheet Number
S2
2 of 5

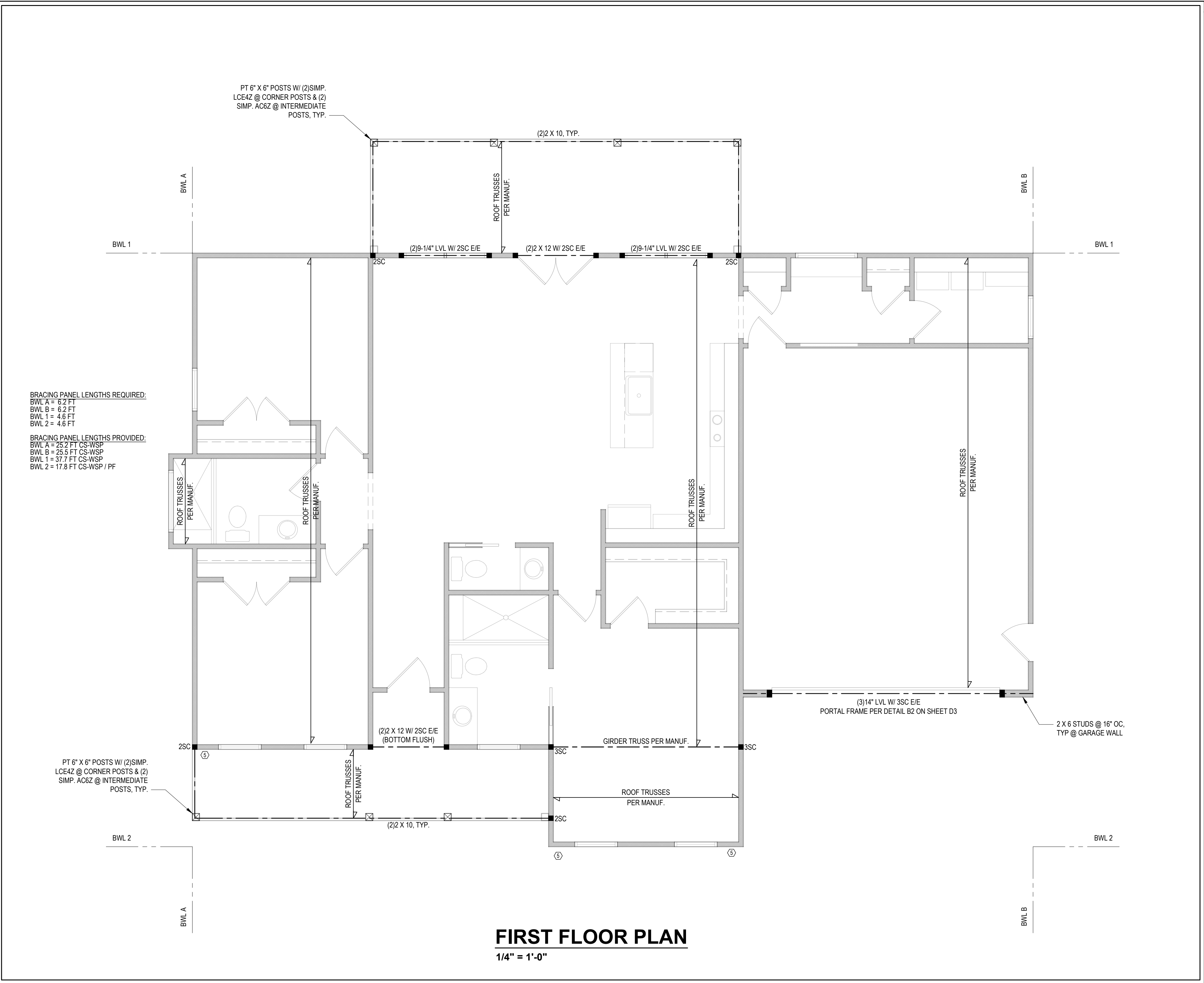

FIRST FLOOR PLAN
1/4" = 1'-0"

FILENAME: Z:\RESIDENTIAL_ENG\2021 STRUCTURAL PROJECTS\2101-010009 - PATRICIA & JAMES JACKSON\CAD PLEST\2101-010009_E.DWG SWED BR: PROVIDE TYNDALL LAST PLOT DATE: 2/10/2021 10:40 AM

* Engineers seal does not include construction means, methods, techniques, sequences, procedures or safety precaution.
 * Any deviations or discrepancies on plans are to be brought to the immediate attention of Tyndall Engineering & Design, P.A. Failure to do so will void Tyndall Engineering & Design, P.A. liability.
 * Please review these documents carefully. Tyndall Engineering & Design, P.A. will interpret that all dimensions, recommendations, etc. presented in these documents were deemed acceptable once construction begins.

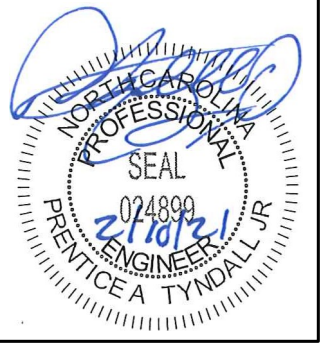

TYNDALL
ENGINEERING & DESIGN, P.A.

1 919 775-3000 • F 919 775-9458
www.tyndalldesign.com

280 Shipwash Drive • Garner • North Carolina • 27539

Client: **PATRICIA & JAMES JACKSON**

Date: **JACKSON RESIDENCE**

ROOF PLAN

Project #: 2101-010009
 Date: 01/21/21
 Drawn/Design By: KFR
 DWG. Checked By: PSE
 Scale: NOT TO SCALE

REVISIONS		
No.	Date	Remarks

Sheet Number
S3
 3 of 5

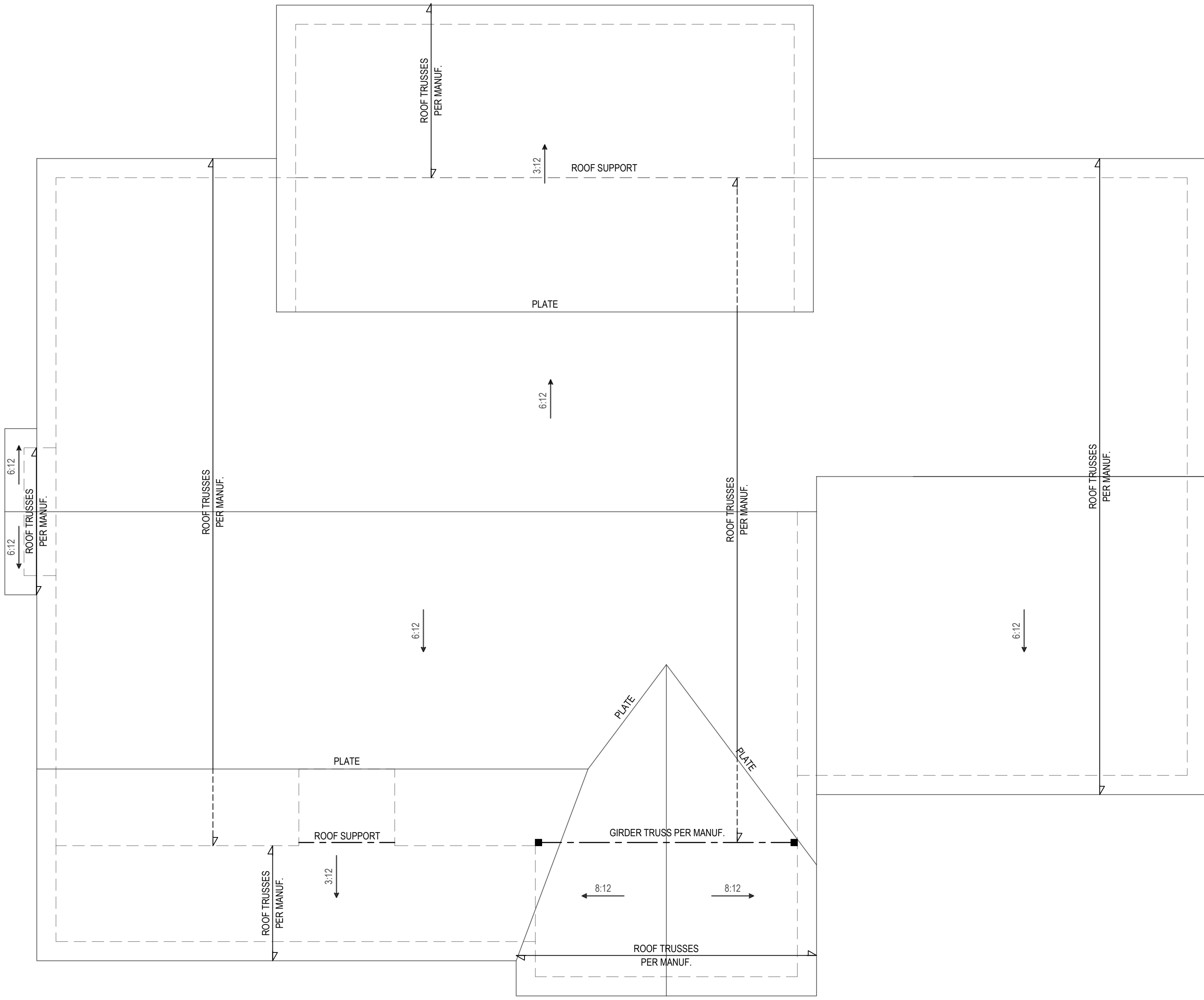

ROOF PLAN
 1/4" = 1'-0"

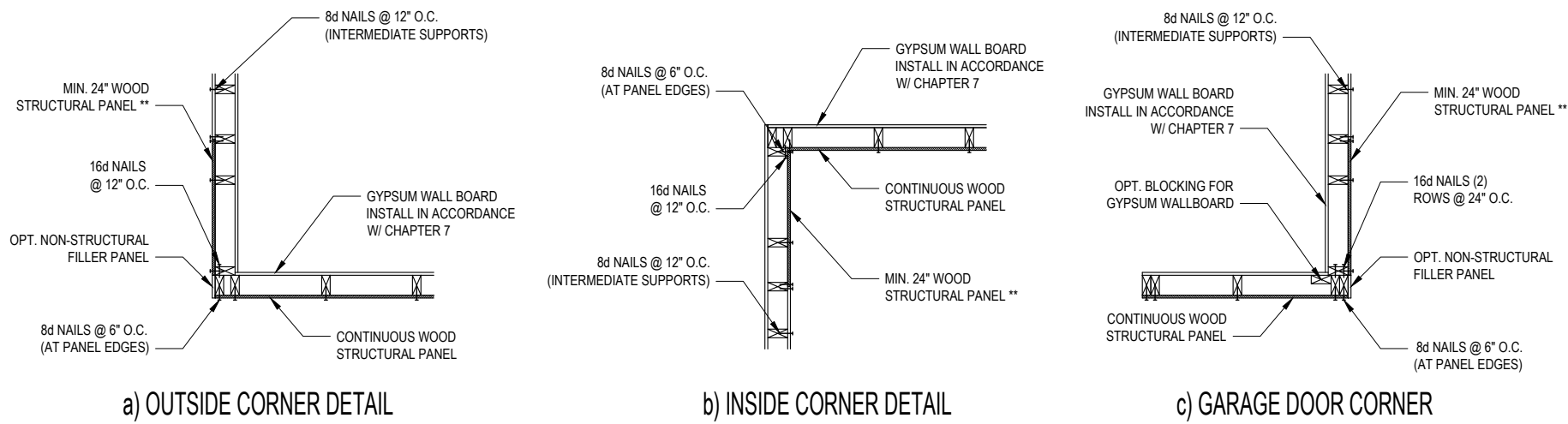

B1: TYPICAL EXTERIOR CORNER FRAMING FOR CONTINUOUS SHEATHING
NO SCALE

STRUCTURAL SHEATHING NOTES

- DESIGNED FOR SEISMIC ZONE A-C AND WIND SPEEDS OF 120 MPH OR LESS.
- WALLS SHALL BE BRACED IN ACCORDANCE WITH SECTION R602.10.3 OF THE 2018 NRC.
- BRACING REQUIREMENTS SHALL BE PER TABLE R602.10.3 REFER TO SECTION R602.10.4 FOR LOAD PATH DETAILS INCLUDING CONNECTIONS & SUPPORT OF BRACED WALL PANELS.
- INTERIOR BRACED WALL PANELS (BWP) INDICATED SHALL BE SHEATHED IN ACCORDANCE WITH THE GB METHOD OR WSP METHOD AS PRESCRIBED IN SECTION R602.10.1 (LNU)
- 12\"/>

REQUIRED BRACED WALL PANEL CONNECTIONS				
METHOD	MATERIAL	MIN. THICKNESS	REQUIRED CONNECTION	
			@ PANEL EDGES	@ INTERMEDIATE SUPPORTS
CS-WSP	WOOD STRUCTURAL PANEL	3/8"	6d COMMON NAILS @ 6\"/>	

B3: BRACE WALL PANEL CONNECTIONS
NO SCALE

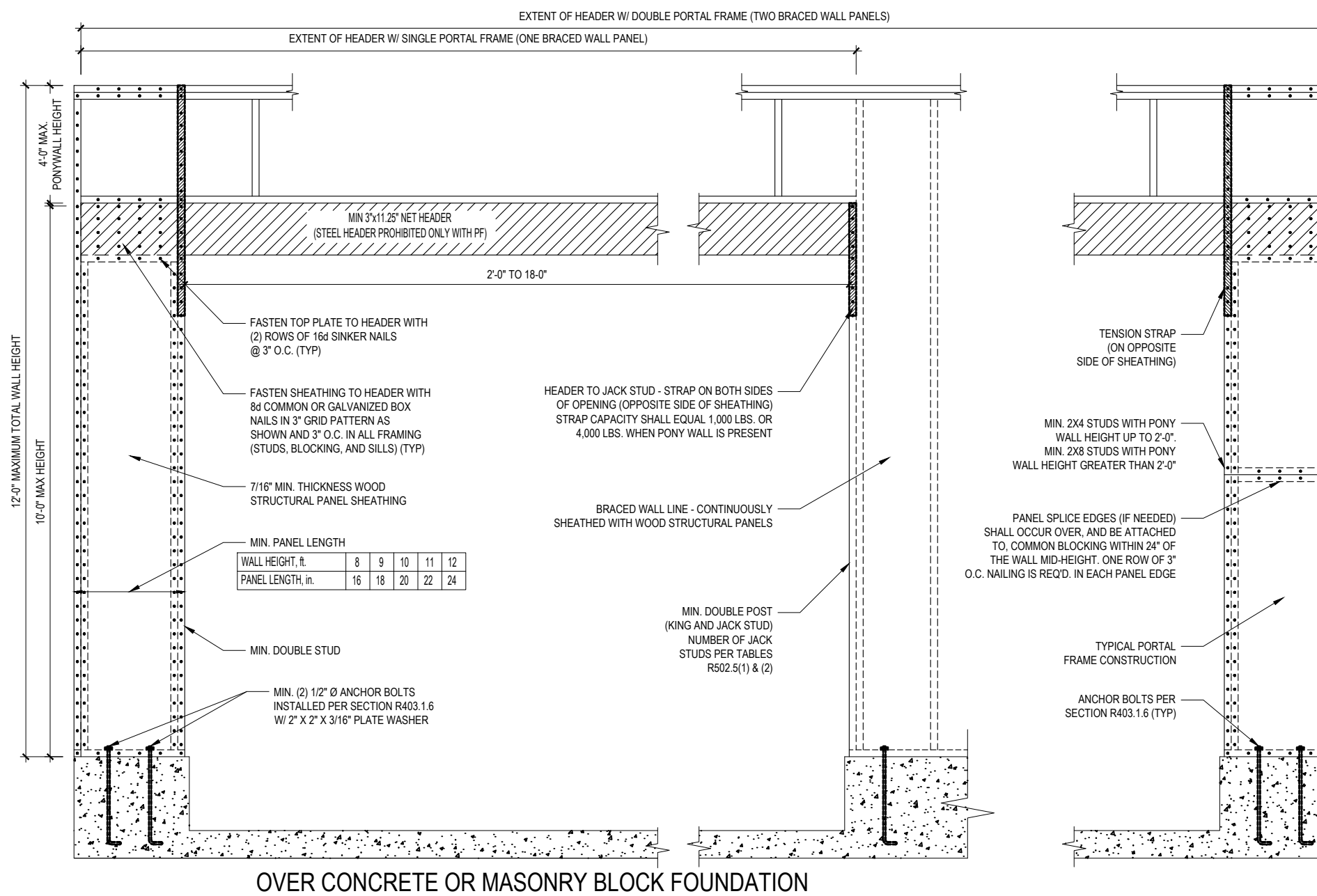

B2: METHOD CS-PF: CONTINUOUSLY SHEATHED PORTAL FRAME
FIGURE R602.10.1

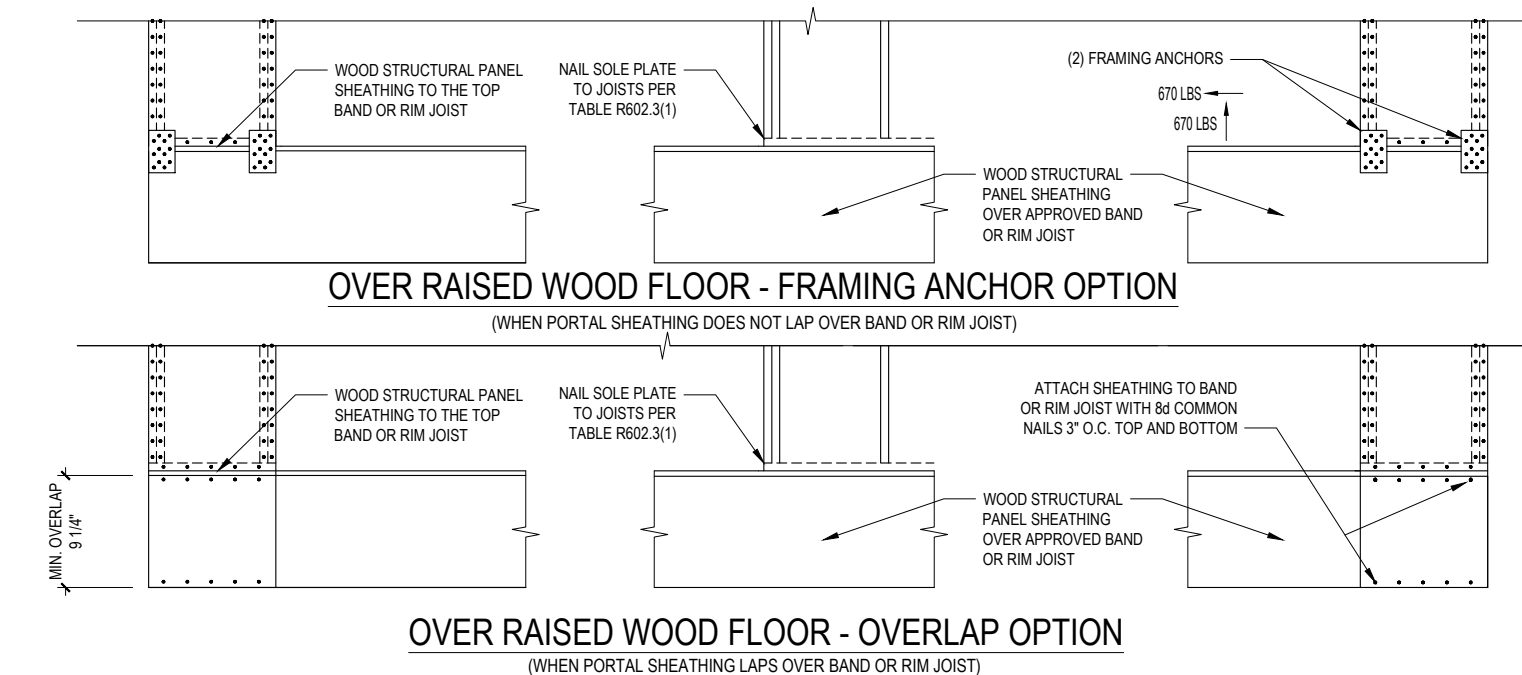

B2: METHOD CS-PF: CONTINUOUSLY SHEATHED PORTAL FRAME
FIGURE R602.10.1

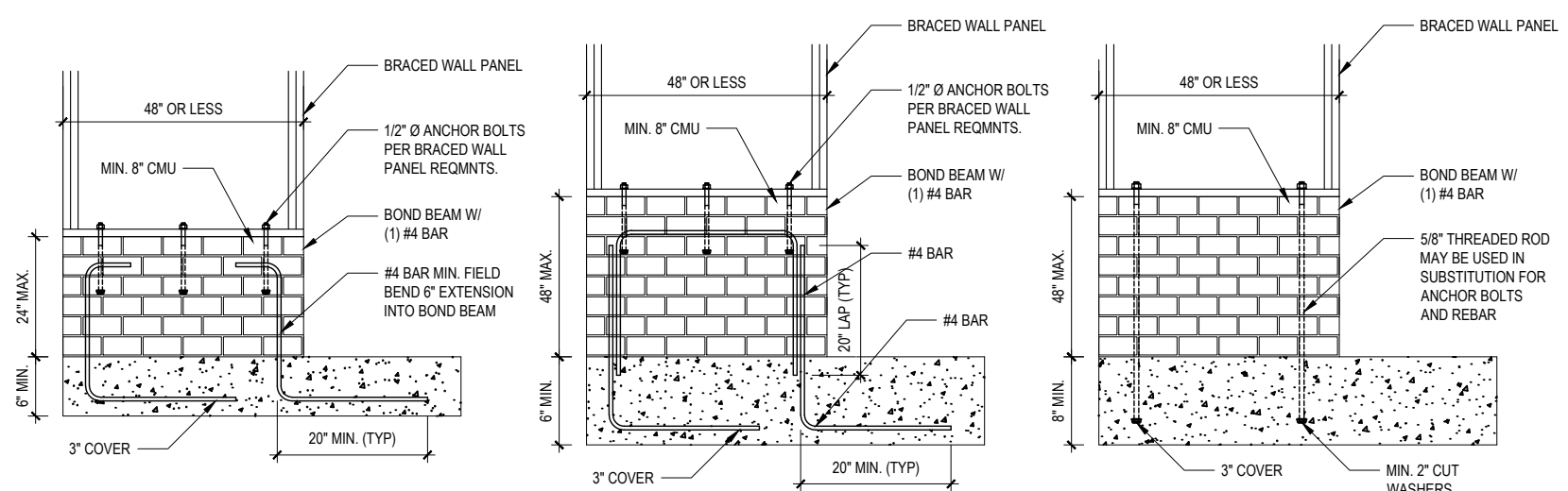

B4: MASONRY STEM WALL SUPPORTING BRACED WALL PANELS
FIGURE R602.10.4.3 OF THE 2018 NRC
NOTE: GROUT BOND BEAMS AND ALL CELLS WHICH CONTAIN REBAR, THREADED RODS AND ANCHOR BOLTS

Engineers seal does not include construction means, methods, techniques, sequences, procedures or safety precaution.
Any deviations or discrepancies on plans are to be brought to the immediate attention of Tyndall Engineering & Design, P.A. Failure to do so will void Tyndall Engineering & Design, P.A. liability.
Please review these documents carefully. Tyndall Engineering & Design, P.A. will interpret that all dimensions, recommendations, etc. presented in these documents were deemed acceptable once construction begins.

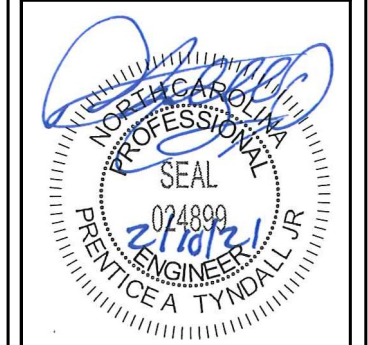

TYNDALL ENGINEERING & DESIGN, P.A.
280 Shipwash Drive • Garner • North Carolina • 27839
919-778-3800 • 919-778-5688
www.tyndalldesign.com

PATRICIA & JAMES JACKSON
JACKSON RESIDENCE

SHEATHING DETAILS

Project #:	2101-010009
Date:	01/21/21
Drawn/Design By:	KFR
DWG. Checked By:	PSE
Scale:	NOT TO SCALE

REVISIONS		
No.	Date	Remarks

Sheet Number
D2
5 of 5