

I, MICHAEL P. GRIFFIN, certify that under my direction and supervision this map was drawn from an actual field survey; that the error of closure of the survey as calculated by coordinates is 1: 10,000+; that the area shown hereon was calculated by coordinates.

Witness my hand and seal this 24TH day of FEBRUARY 2022.

BK 2021 Pg. 159-161  
HARNETT CO. REGISTRY

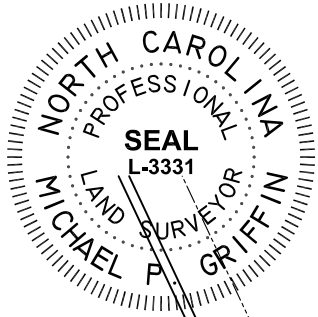

(86)

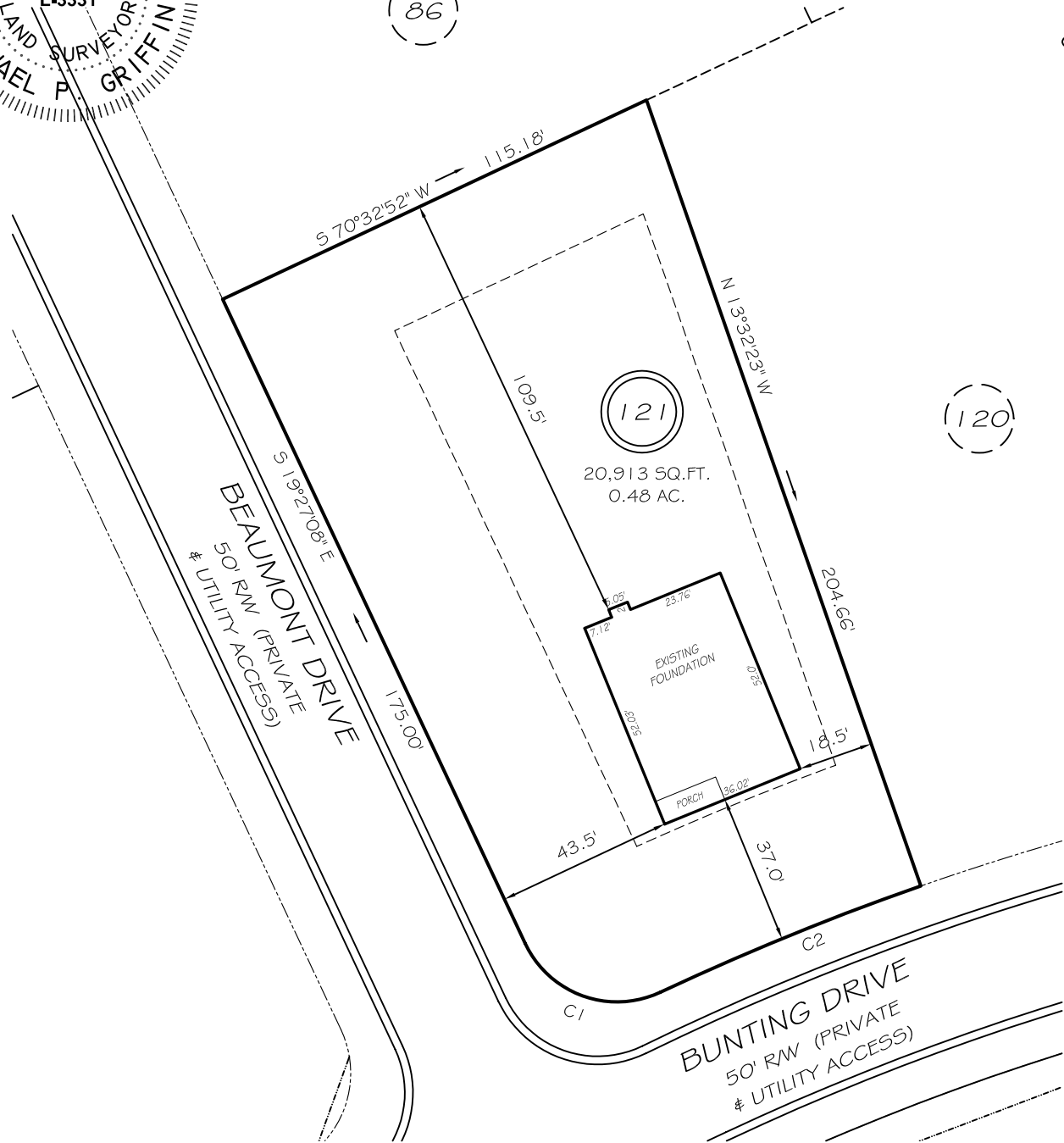

(120)

SETBACKS

FRONT	35'
REAR	25'
SIDE	10'
CORNER	20'

C1 R=25.00' L=39.27' N64°27'08"W 35.36'  
C2 R=670.73' L=69.22' N73°30'15"E 69.19'

LEGEND

EIP	EXISTING IRON PIPE	FES	FLARED END SECTION
IPS	IRON PIPE SET	WM	WATER METER
RAW	RIGHT OF WAY	CO	CLEAN OUT
N/F	NOW OR FORMERLY	FH	FIRE HYDRANT
EIS	EXISTING IRON STAKE	CB	CATCH BASIN

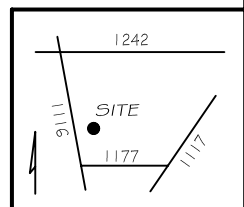

THIS PROPERTY IS NOT LOCATED  
IN THE 100 YEAR FLOOD ZONE.

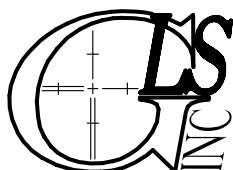

GRIFFIN LAND SURVEYING, INC.

P. O. BOX 148  
FUQUAY-VARINA, NC 27526  
(919) - 567-1963

FOUNDATION SURVEY

FOR

H & H HOMES

OAKMONT

LOT 121

BUNTING DRIVE

NORTH CAROLINA

HARNETT COUNTY BARBECUE TOWNSHIP

DRAWN BY KDF

DATE 2/24/22

CHECKED BY MPG

SCALE 1" = 40'