

R. E. LASATER
DB. 2146 , PG. 756

(17)
2.32 ACRES

(16)
THORNTON'S CREEK
MB. 2007 , PG. 956

The Black Plan

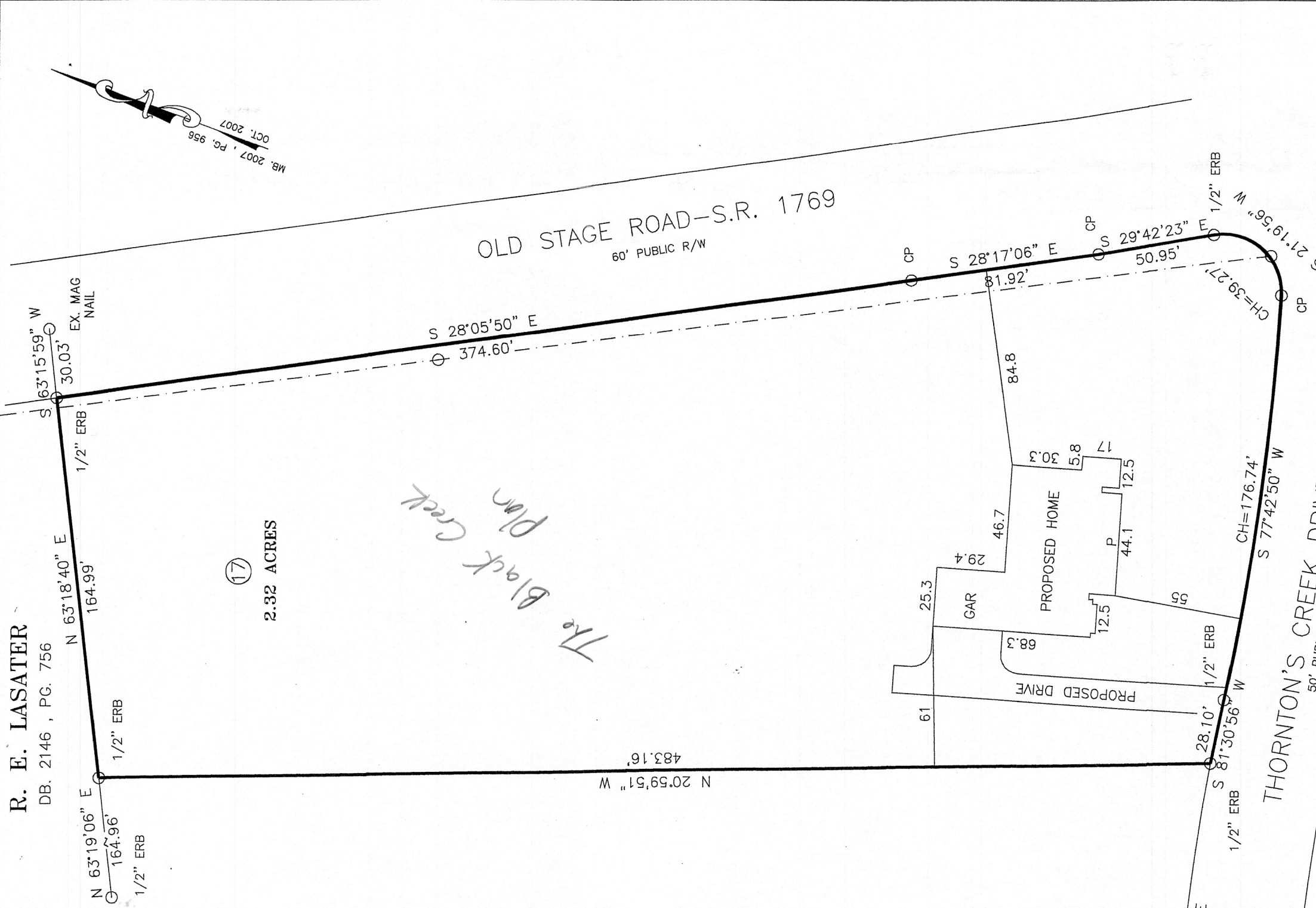

OWNERS: STAND SURE CUSTOM HOMES, LLC
 MAP NUMBER 2007
 DEED BOOK 17
 PAGE 956
 SUBDIVISION: THORNTON'S CREEK PHASE II
 LOT 17
 PIN 0588-39-8413.0000
 HARNETT COUNTY
 TOWNSHIP GROVE
 ERWIN
 NORTH CAROLINA

DATE SURVEYED 01/02/21
 ST. ADDRESS 32
 SCALE: 1" = 50'

NOTE: THIS PROPERTY IS SUBJECT TO ANY EASEMENTS OF RECORD.

NORTH CAROLINA, CUMBERLAND COUNTY
 I, JEFFREY B. RIDDLE, CERTIFY THAT THIS MAP WAS DRAWN UNDER MY SUPERVISION FROM AN ACTUAL SURVEY MADE UNDER MY SUPERVISION, DEED AND DESCRIPTION RECORDED IN MAP BOOK 2007, PAGE 956; DEED BOOK PAGE OR OTHER REFERENCE SOURCE; THAT THE BOUNDARIES NOT SURVEYED ARE INDICATED AS DRAWN FROM INFORMATION IN MAP BOOK 2007, PAGE 956 OR OTHER REFERENCE SOURCE; THAT THE RATIO OF PRECISION BEFORE ADJUSTMENTS IS 1:10,000±, AND THIS MAP MEETS THE REQUIREMENTS OF THE STANDARDS OF PRACTICE OF LAND SURVEYING IN NORTH CAROLINA (21 NCAC 56.1600) THIS 31 DAY OF MAY, 2021.

Jeffrey B. Riddle

JEFFREY B. RIDDLE PLS-3653 PHONE (910) 308-9330
 5965 HALL PARK ROAD, FAYETTEVILLE, N.C. 28306



- LEGEND:
- A ACTUAL
 - AC ACRE - (by coordinate computation)
 - CH CENTERLINE
 - CONC CONCRETE
 - CP COMPUTED POINT
 - DEED DEED BOOK AND PAGE
 - DB PG DEED BOOK AND PAGE
 - EAL EXISTING ANGLE IRON
 - EOM EXISTING CONCRETE MONUMENT
 - ERBR EXISTING IRON REBAR
 - ERF EXISTING IRON ROOF
 - EIS EXISTING IRON STAKE
 - ELS ELEVATION
 - ELSL EXISTING LIGHTWOOD STAKE
 - ERRS EXISTING RAILROAD SPIKE
 - ER EXISTING REBAR
 - EPK EXISTING "PK" NAIL
 - ESMT EASEMENT
 - GAR GARAGE
 - INT INTERSECTION
 - L LENGTH OF CURVE
 - N NORTH
 - NTS NOT TO SCALE
 - PAT PLAT
 - PAT PG PLAT BOOK & PAGE
 - PAGE PAGE
 - R/W RIGHT OF WAY
 - S SOUTH
 - SIP SET IRON PIPE
 - SIR SET IRON ROD
 - W WEST
 - POWER LINE
 - SURVEYED LINE
 - RIGHT OF WAY LINE
 - DEED LINE
 - EASEMENT LINE

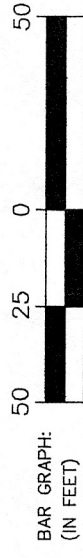

MB. 2007 , PG. 956
 OCT. 2007