

**AREAS:**

FIRST FLOOR :	1742 SF
BONUS :	338 SF
GARAGE :	564 SF
FRONT PORCH :	206 SF
LANAI :	284 SF
<b>TOTAL COVERED AREA :</b>	<b>3104 SF</b>

**WALL TYPES**

- ===== 2x4 @ 16" O.C.
- ===== 2x4 @ 16" O.C. W/ 3 1/2" BATT INSUL
- ===== 2x6 @ 16" O.C. W/ 5 1/2" BATT INSUL
- ===== 2x4 @ 16" O.C. W/ 5/8" GYP. BD. EACH SIDE
- ===== 2x6 @ 16" O.C. BALLOON FRAME
- ===== 2x6 @ 16" O.C. W/ BRICK VENEER



**FIRST FLOOR PLAN**  
SCALE: 1/4" = 1'-0"

COPYRIGHT 2018 - DAVID E. WIGGINS, ARCHITECT, PLLC

PROJECT:

REVISIONS:

DATE:

DECEMBER 19, 2019

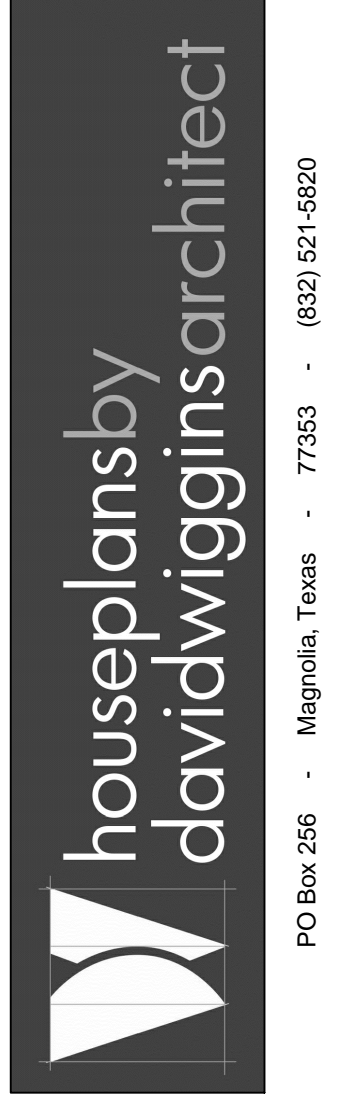
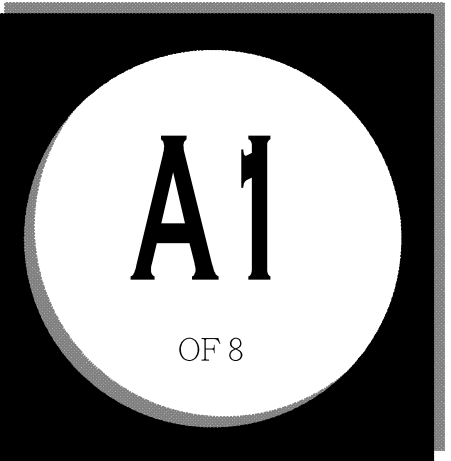

**COOL MEADOW FARM**  
PLAN 1742

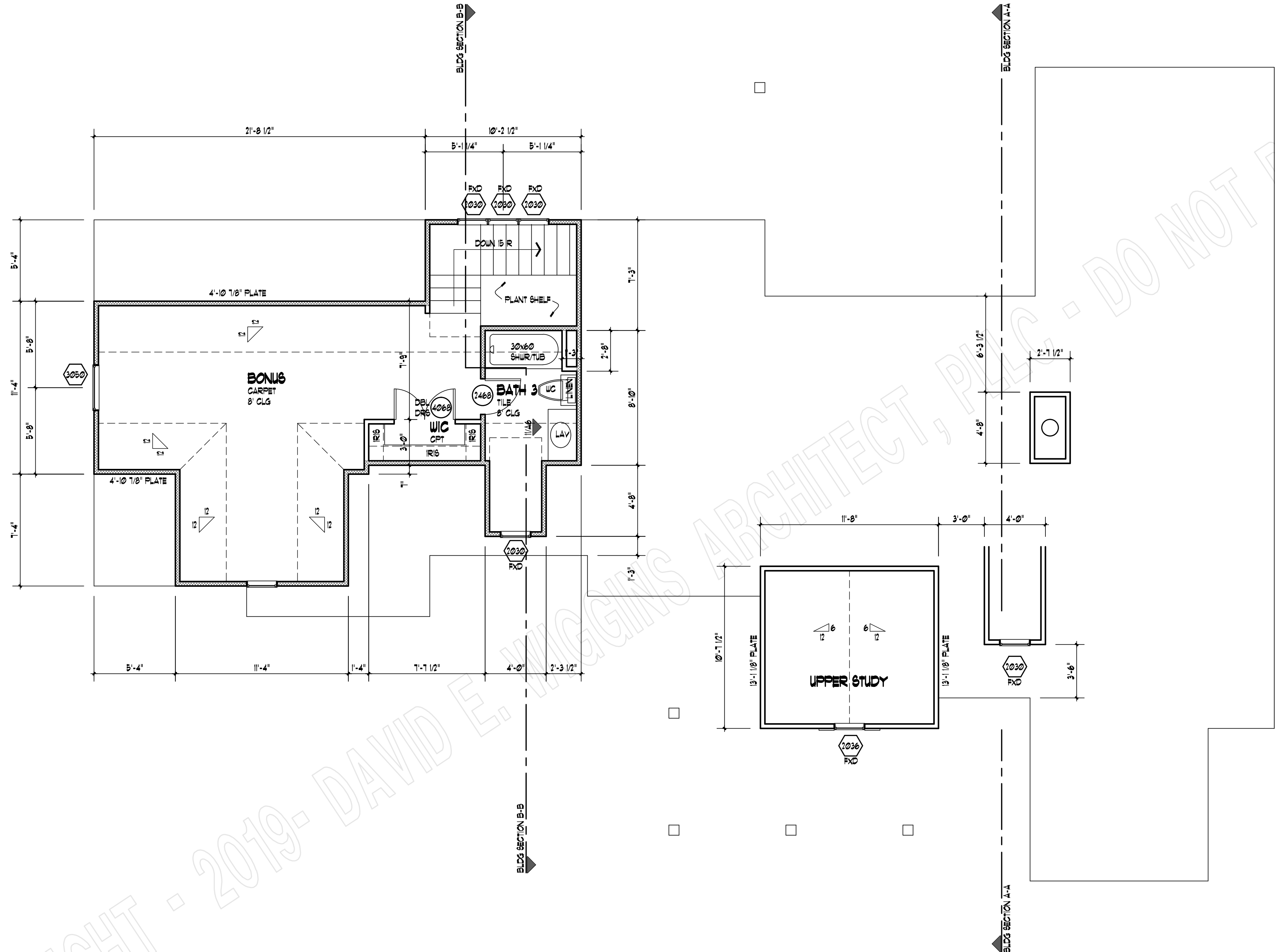

**SECOND FLOOR PLAN**  
SCALE: 1/4" = 1'-0"

COPYRIGHT - 2019 - DAVID E. WIGGINS ARCHITECT, PLLC - DO NOT REPRODUCE

COPYRIGHT 2018 - DAVID E. WIGGINS ARCHITECT, PLLC

PROJECT:

REVISIONS:

DATE:

DECEMBER 19, 2019

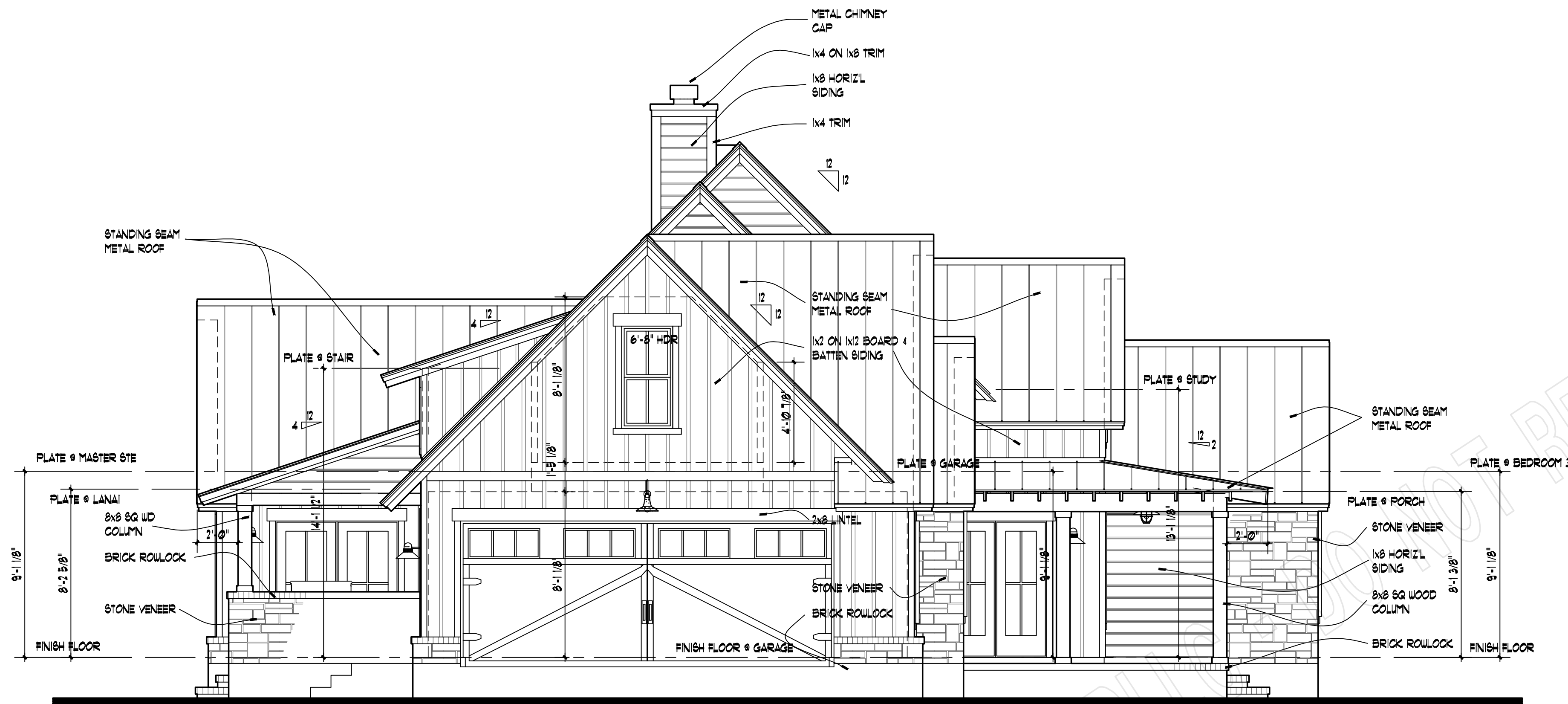

**LEFT ELEVATION**  
SCALE: 1/4" = 1'-0"

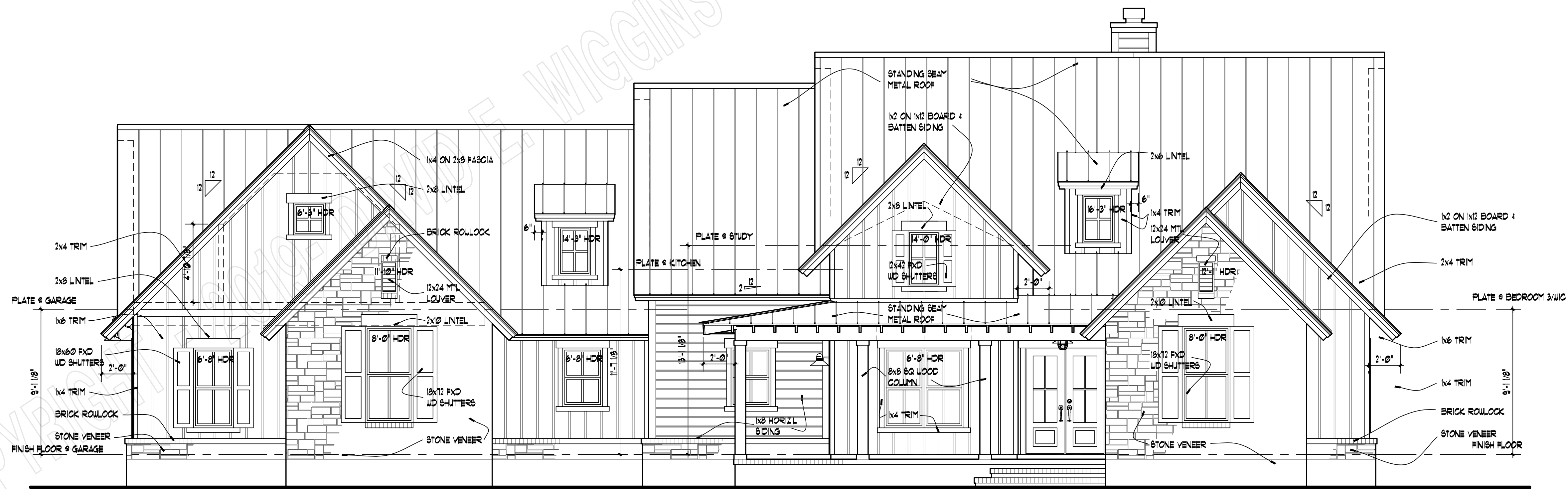

**FRONT ELEVATION**  
SCALE: 1/4" = 1'-0"

COPYRIGHT 2018 - DAVID E. WIGGINS ARCHITECT, PLLC

PROJECT:

REVISIONS:

DATE:

DECEMBER 19, 2019

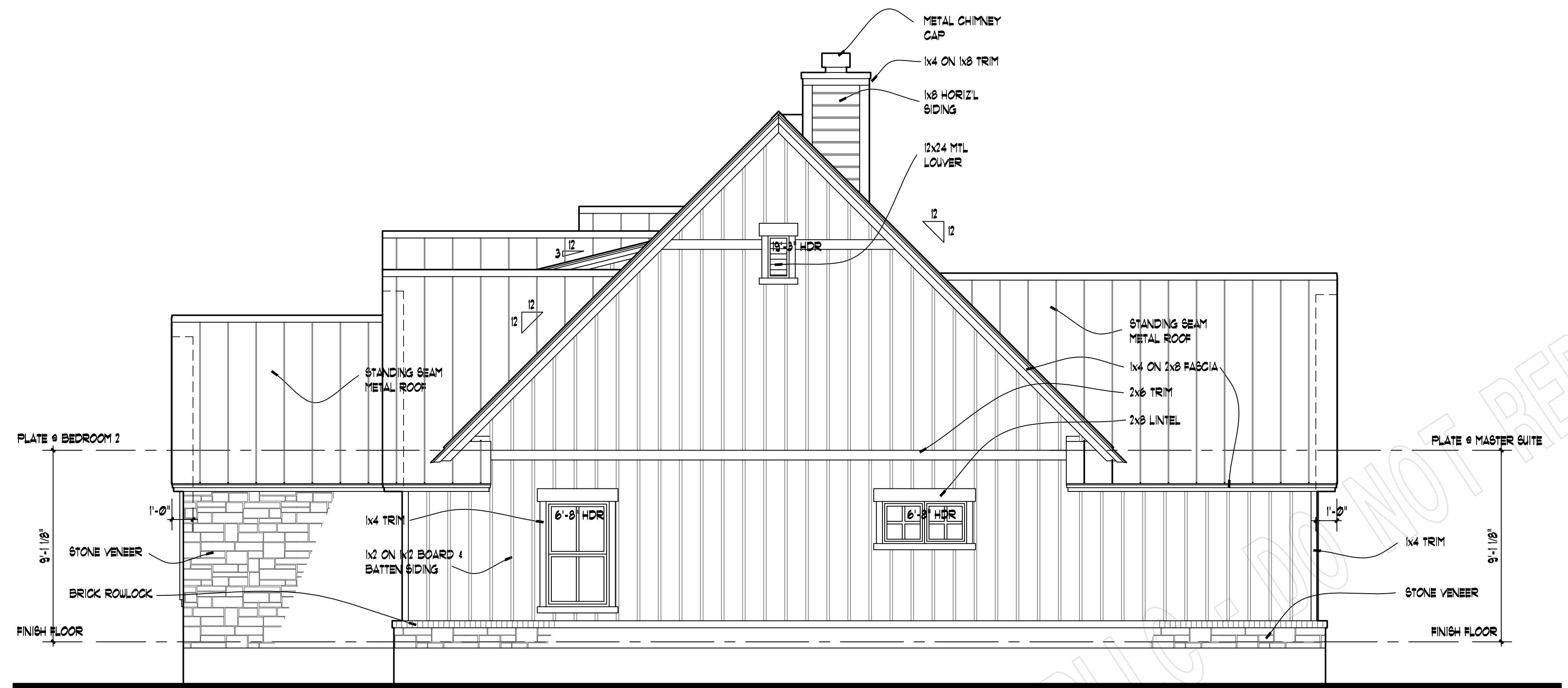

**RIGHT ELEVATION**  
SCALE: 1/4" = 1'-0"

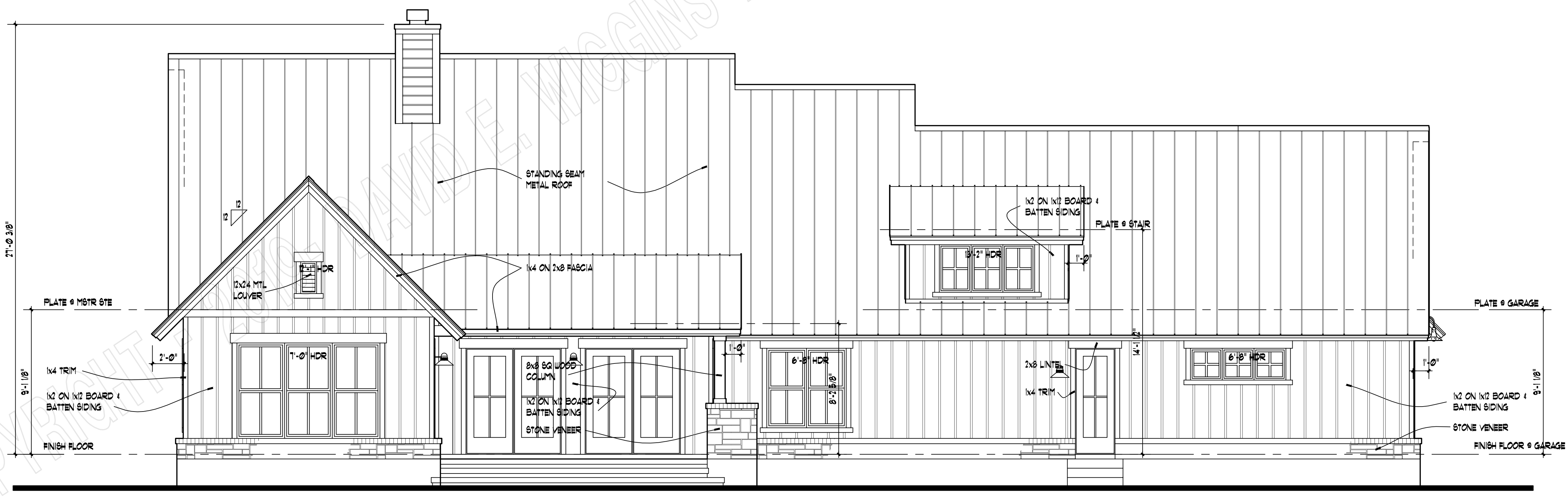

**REAR ELEVATION**  
SCALE: 1/4" = 1'-0"

COPYRIGHT 2018 - DAVID E. WIGGINS ARCHITECT, PLLC

PROJECT:

REVISIONS:

DATE:

DECEMBER 19, 2019

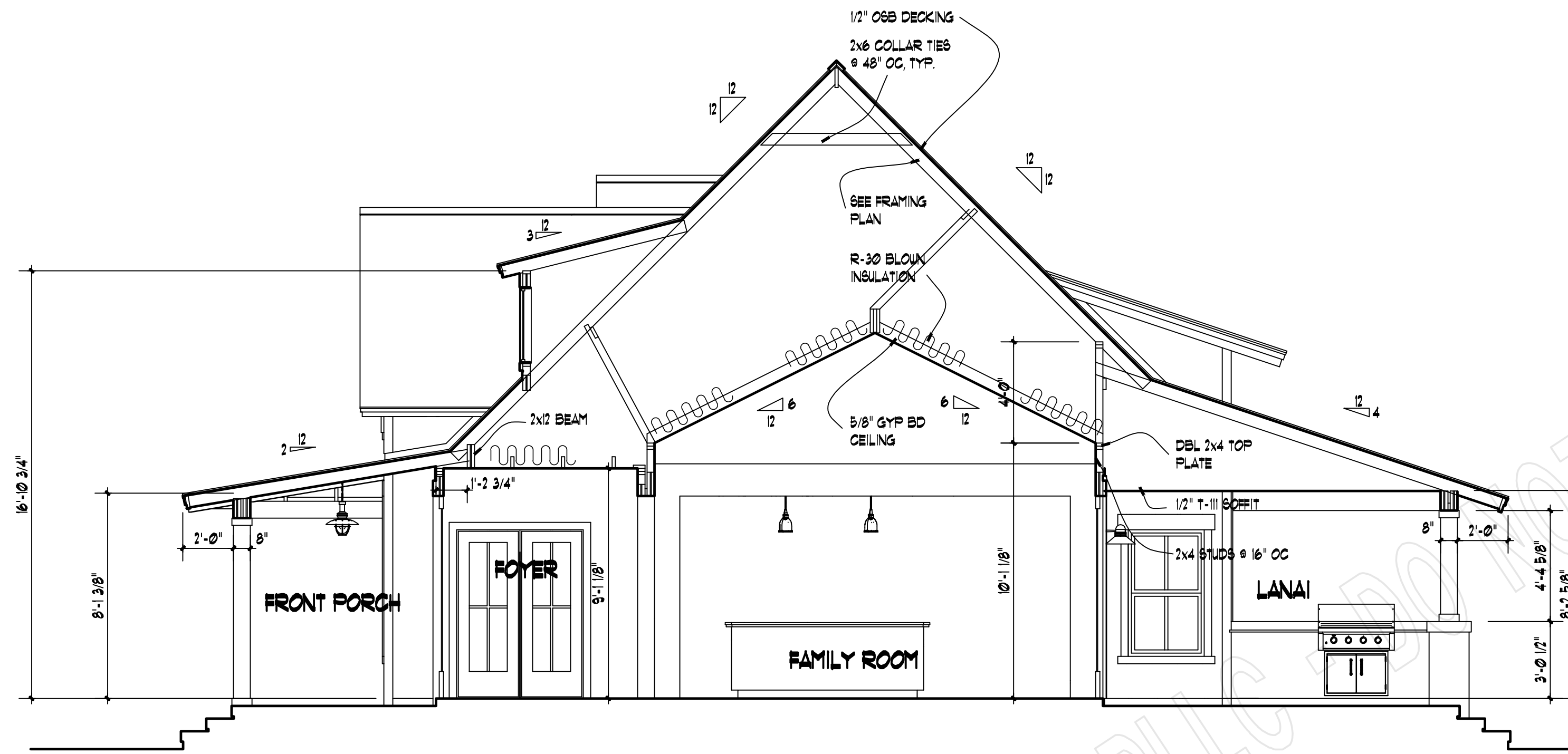

**BUILDING SECTION A-A**  
SCALE: 1/4" = 1'-0"

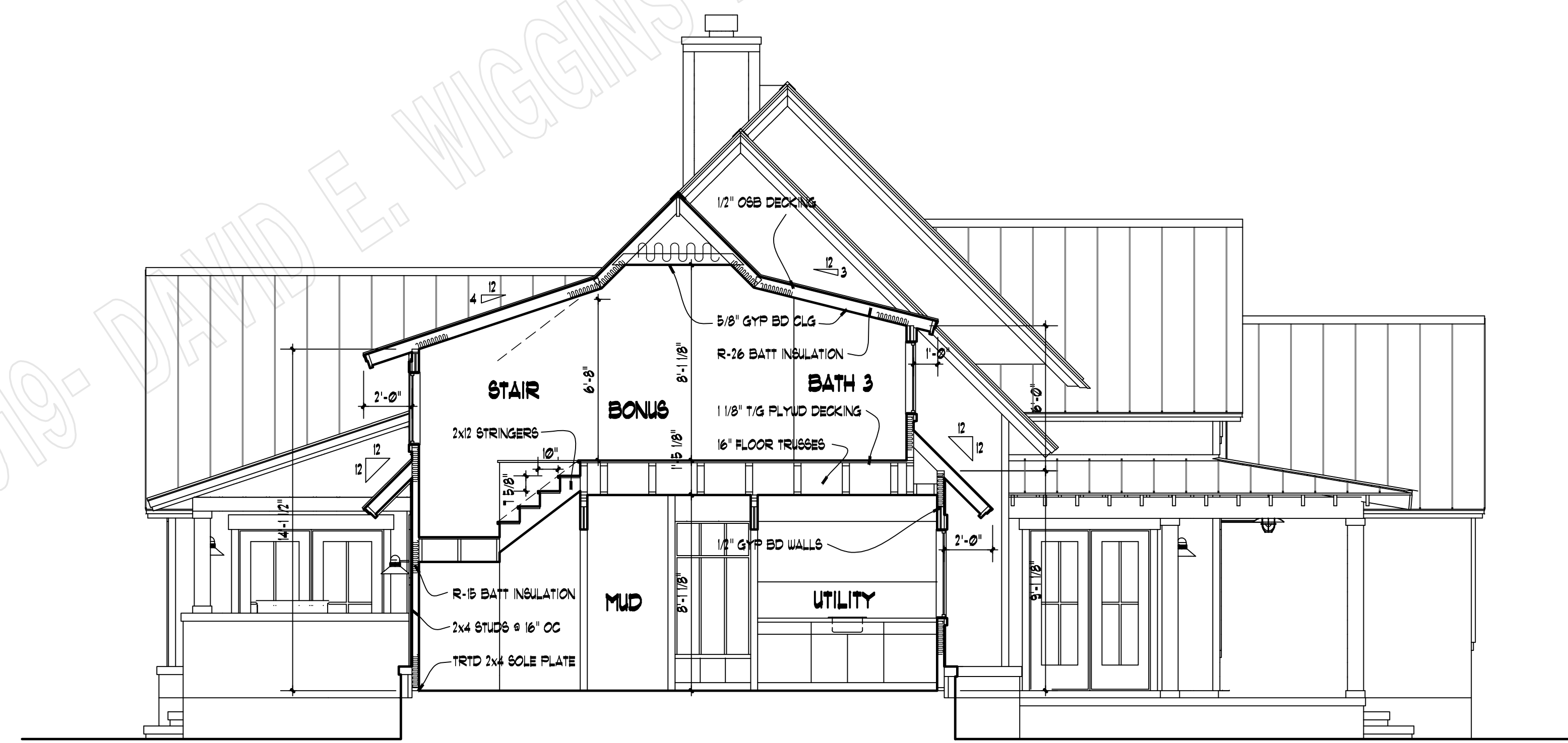

**BUILDING SECTION B-B**  
SCALE: 1/4" = 1'-0"

COPYRIGHT 2018 - DAVID E. WIGGINS ARCHITECT, PLLC

PROJECT:

REVISIONS:

DATE:

DECEMBER 19, 2019

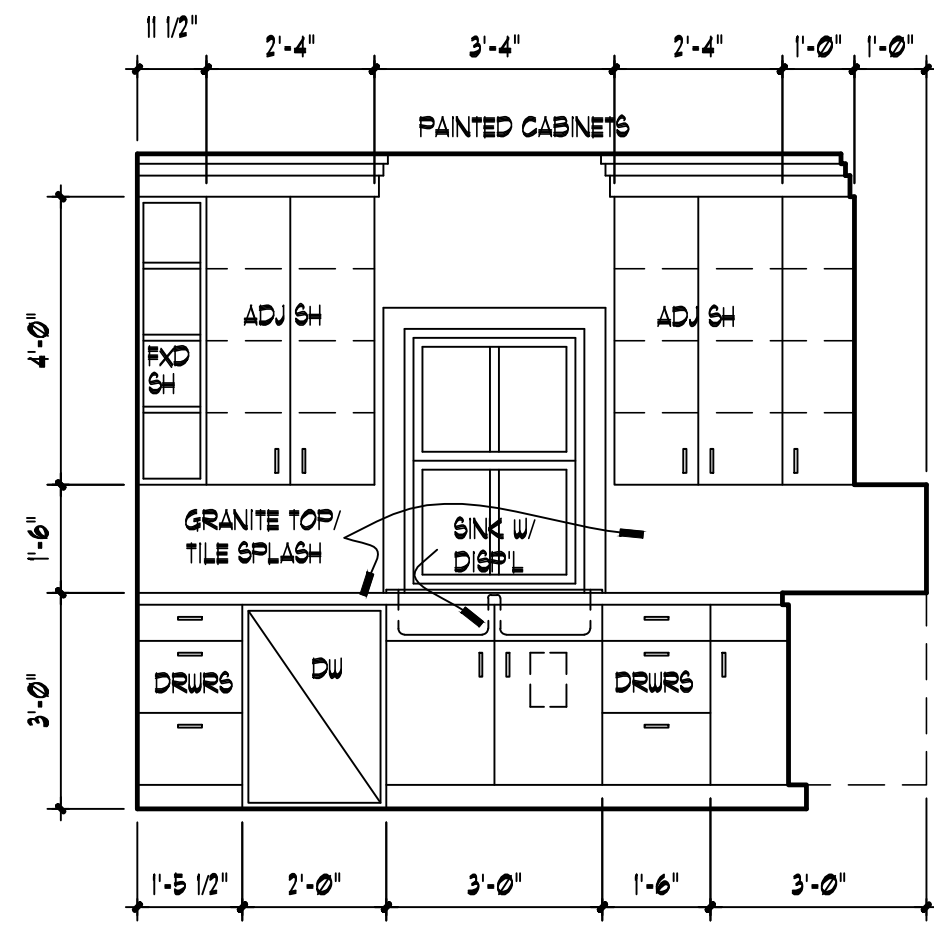

01  
A6  
**KITCHEN**  
3/8" = 1'-0"

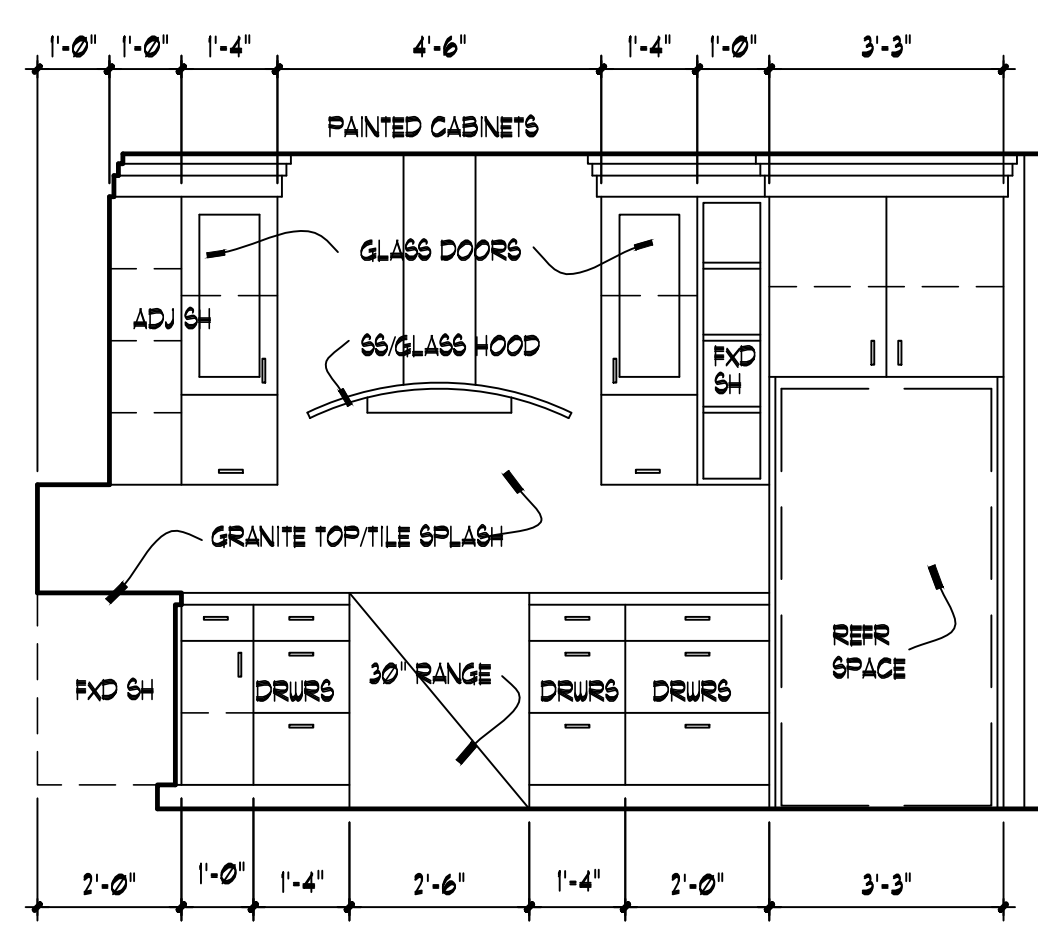

02  
A6  
**KITCHEN**  
3/8" = 1'-0"

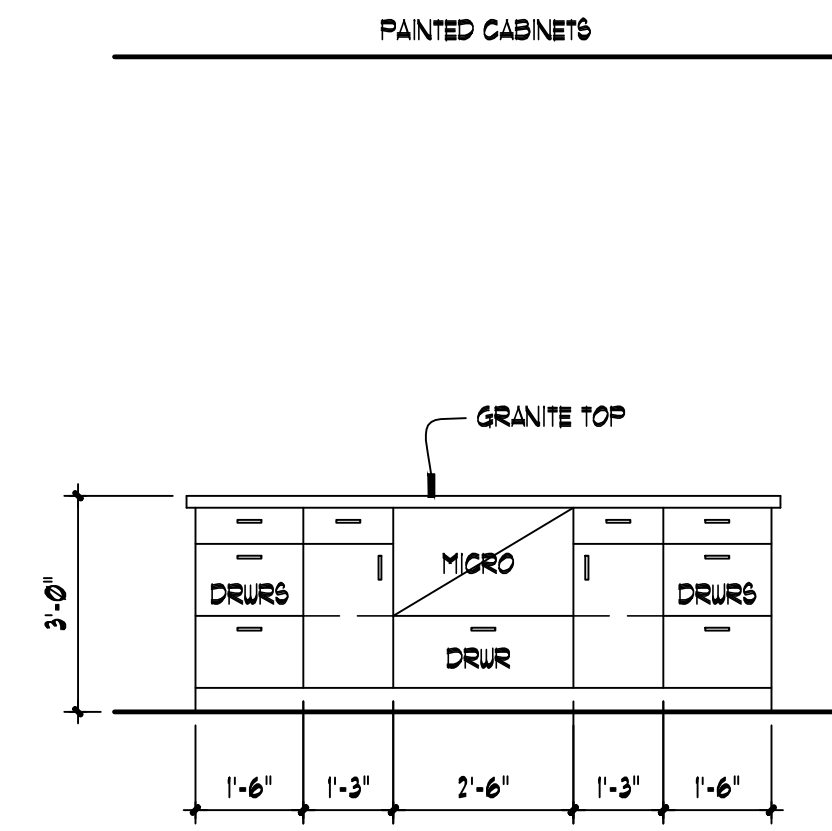

03  
A6  
**KITCHEN**  
3/8" = 1'-0"

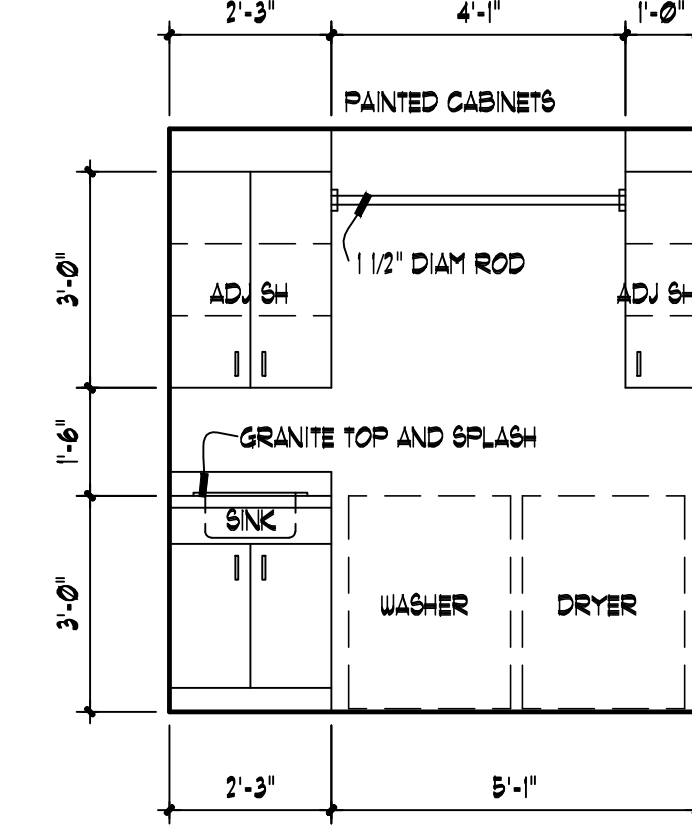

04  
A6  
**UTILITY**  
3/8" = 1'-0"

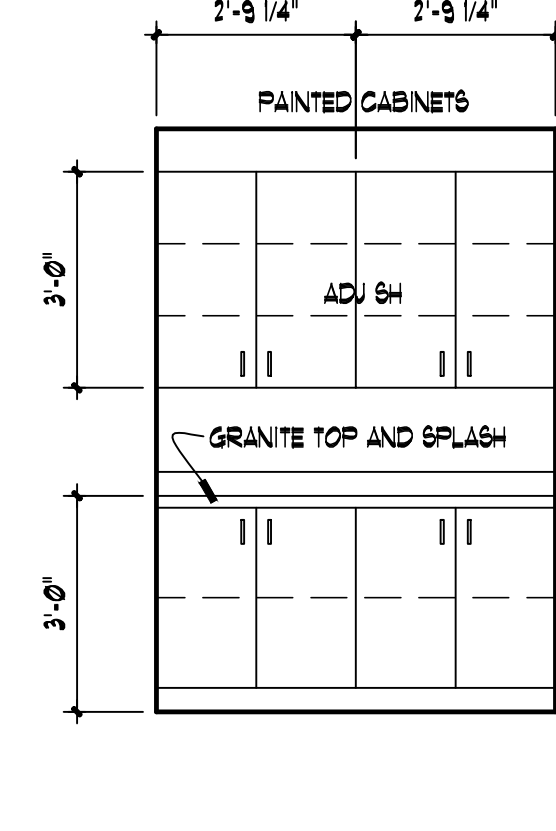

05  
A6  
**UTILITY**  
3/8" = 1'-0"

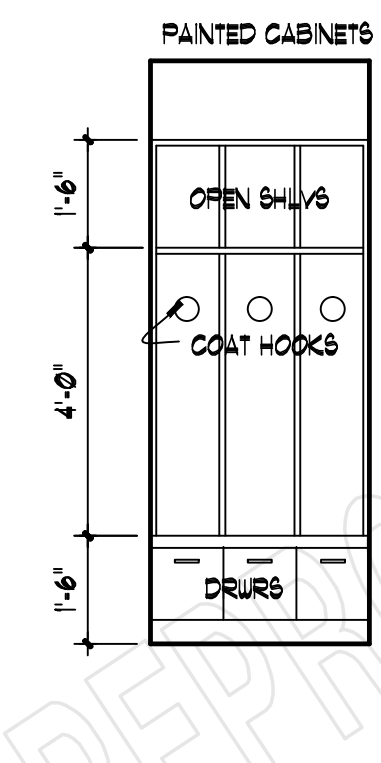

06  
A6  
**MUD RM**  
3/8" = 1'-0"

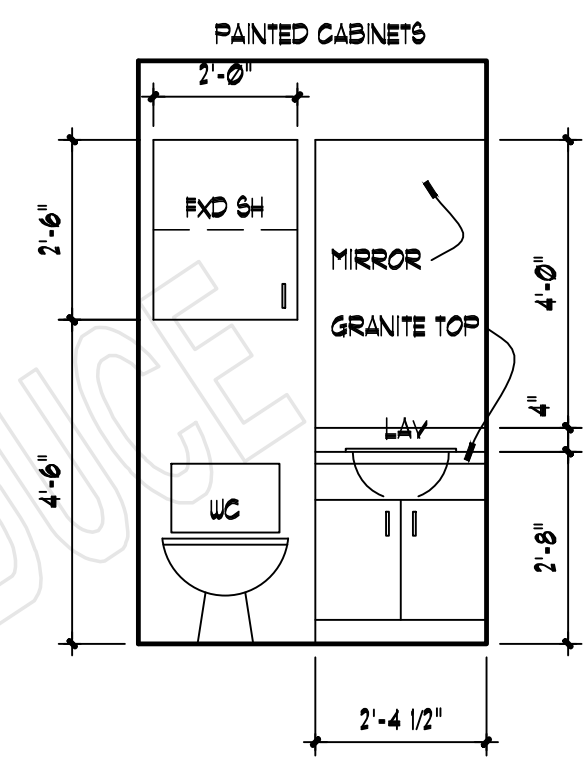

07  
A6  
**POWDER**  
3/8" = 1'-0"

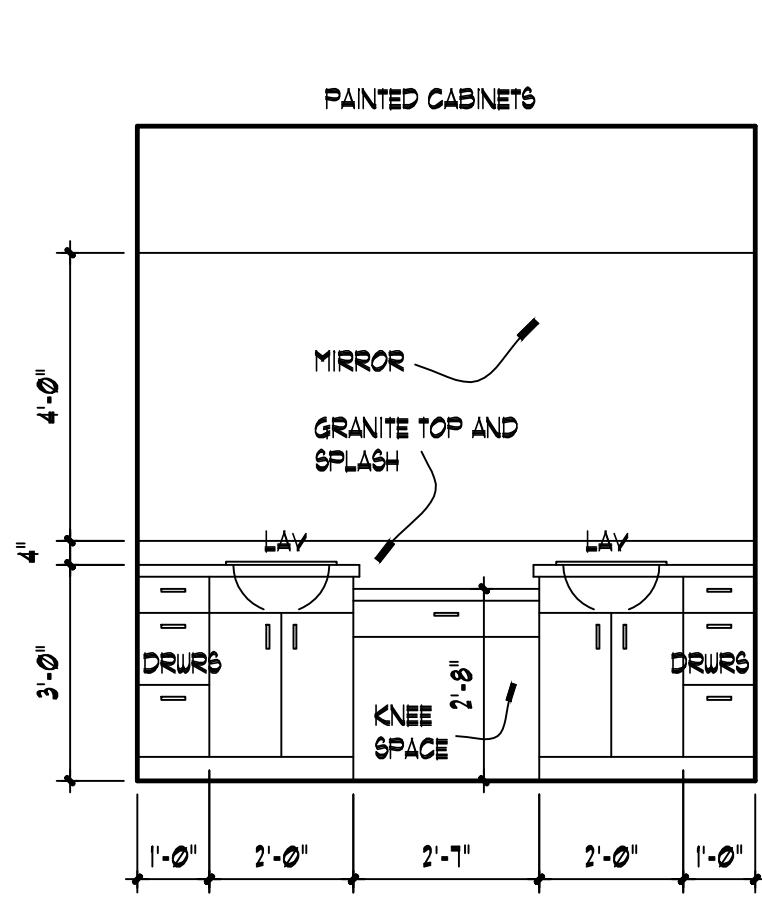

08  
A6  
**MSTR BATH**  
3/8" = 1'-0"

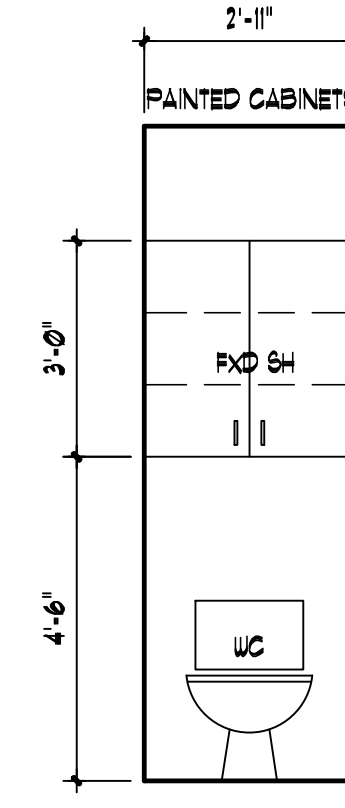

09  
A6  
**MSTR BATH**  
3/8" = 1'-0"

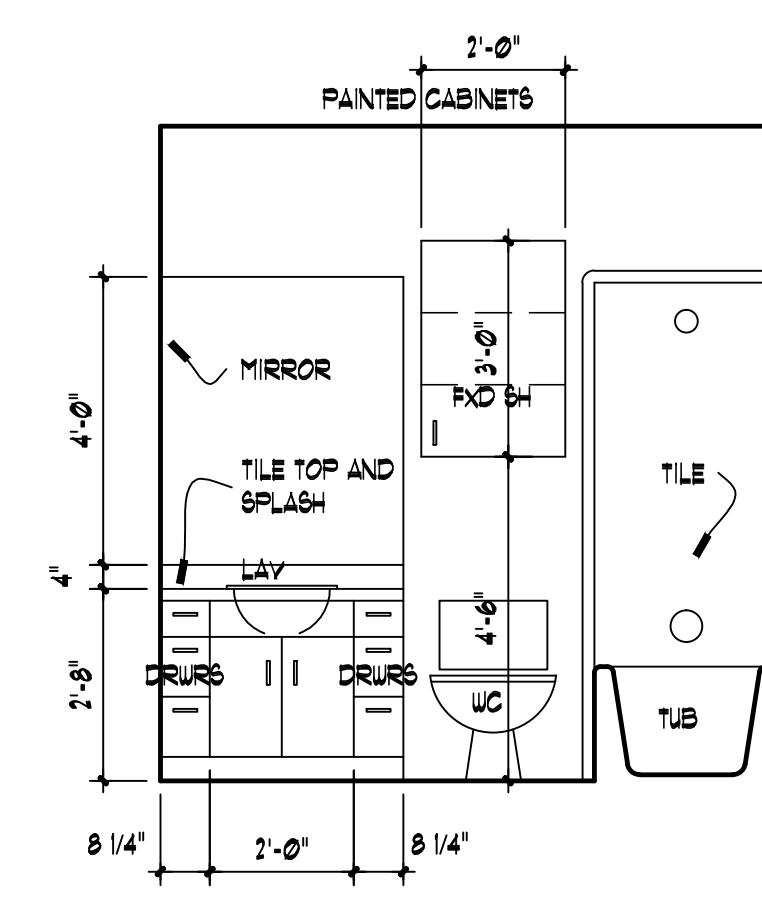

10  
A6  
**BATH 2**  
3/8" = 1'-0"

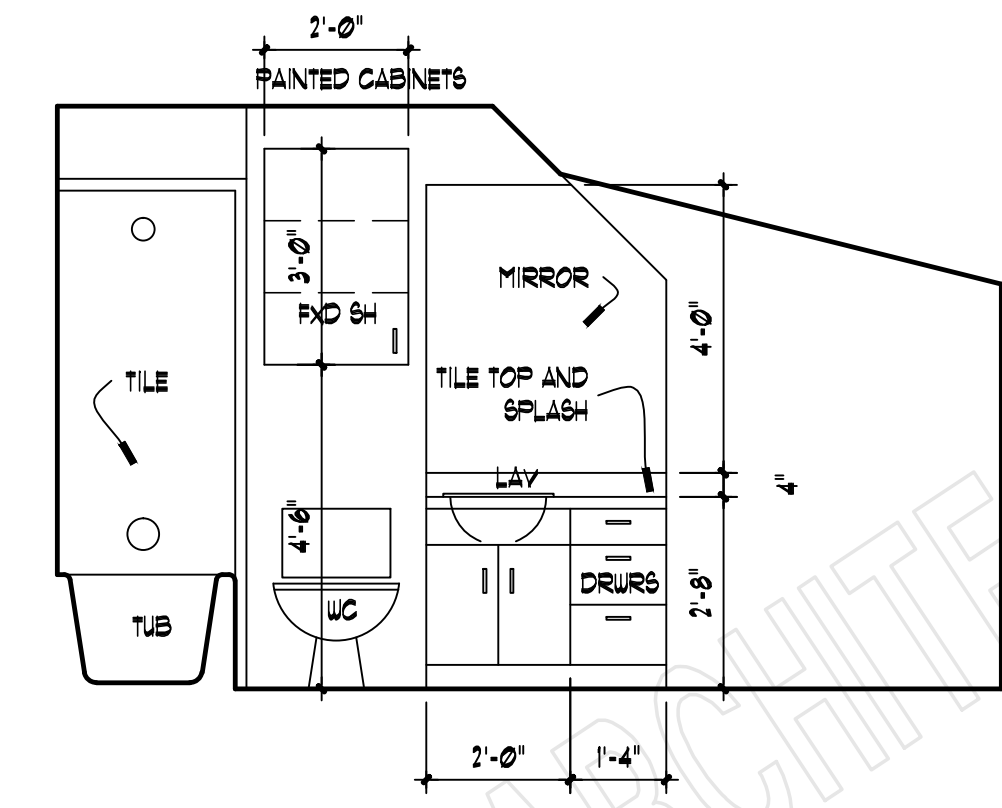

11  
A6  
**BATH 3**  
3/8" = 1'-0"

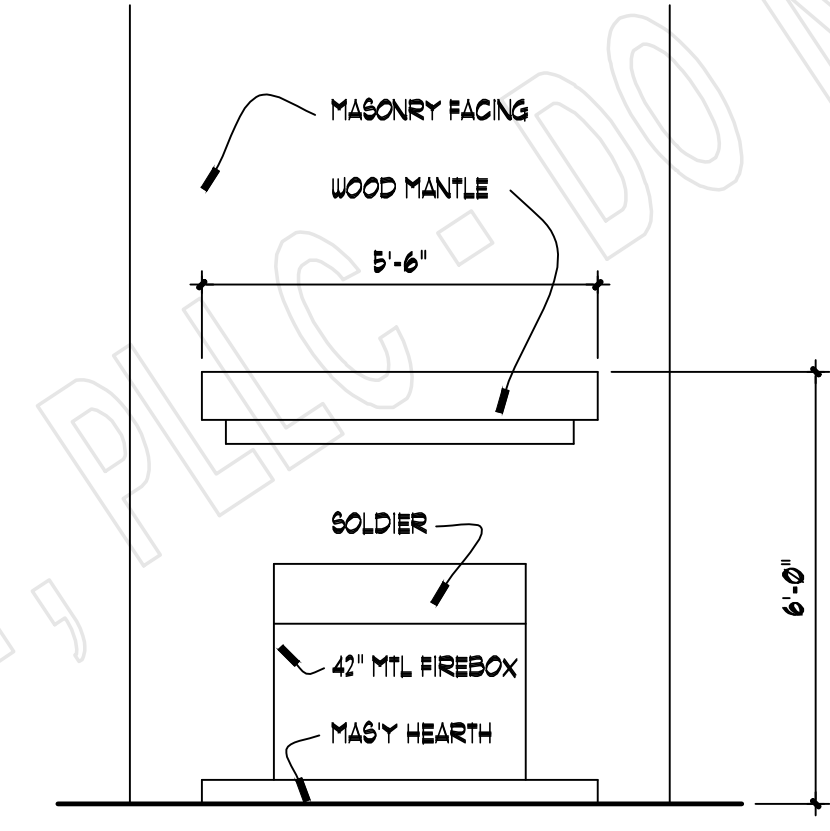

12  
A6  
**FAMILY**  
3/8" = 1'-0"

**CABINET ELEVATIONS**  
SCALE: 1/4" = 1'-0"

COPYRIGHT - 2019 - DAVID E. WIGGINS ARCHITECT, PLLC

COPYRIGHT 2018 - DAVID E. WIGGINS, ARCHITECT, PLLC

PROJECT:

REVISIONS:

DATE:

DECEMBER 19, 2019

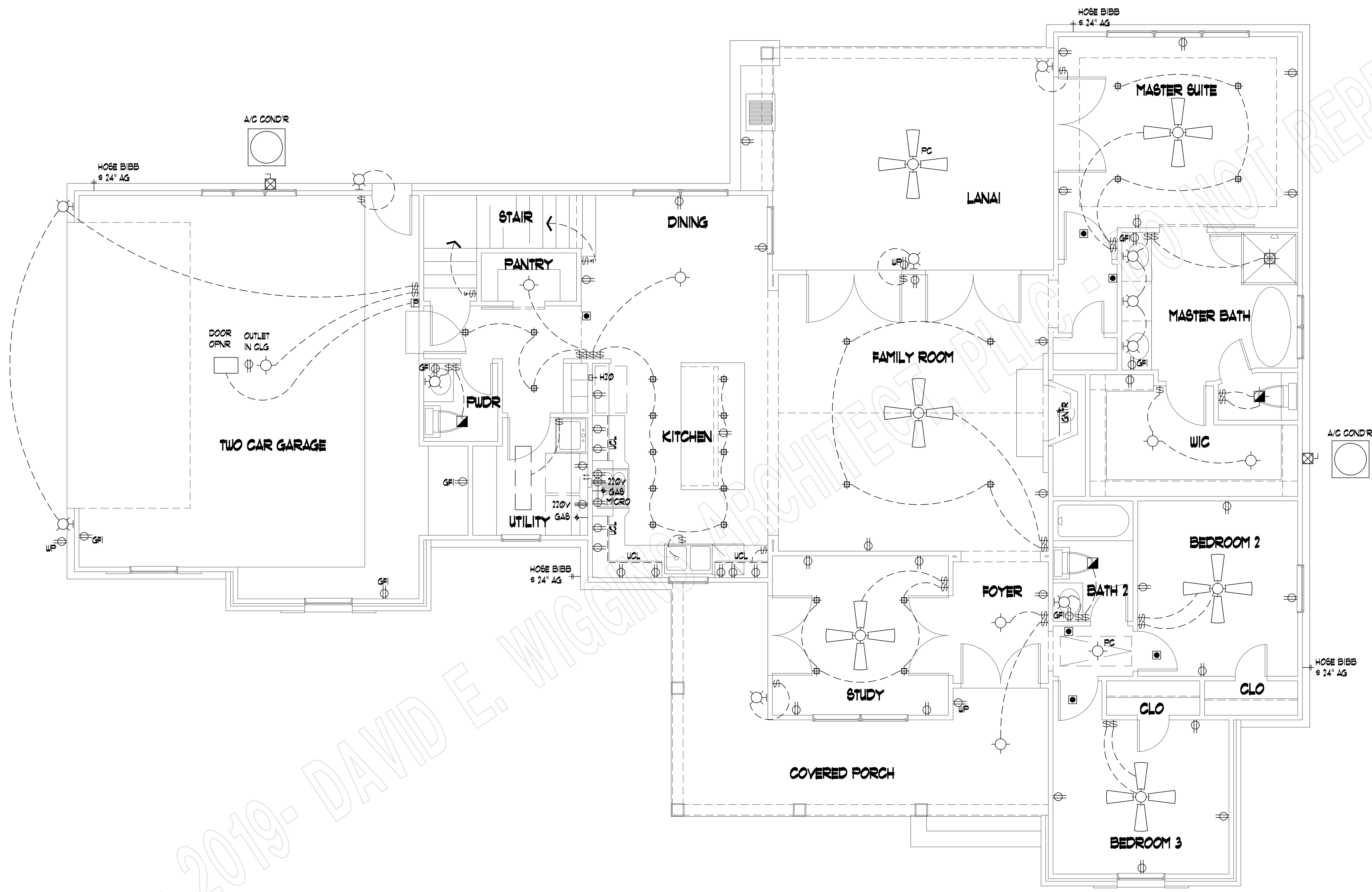

- LEGEND**
- ⊙ 110V. FLOOR OUTLET
  - ⊕ 110V. DUPLEX OUTLET
  - ⊕ WP WATERPROOF OUTLET
  - ⊕ GFI GROUND FAULT INSULATED
  - ⊕ 220V. 220V. OUTLET
  - ⊕ 2 2 WAY SWITCH
  - ⊕ 3 3 WAY SWITCH
  - ⊕ 4 4 WAY SWITCH
  - ⊕ DIM DIMMER SWITCH
  - ⊕ GP GENERAL PURPOSE LTG.
  - ⊕ WB WALL BRACKET LTG.
  - ⊕ RC RECESSED CAN LTG.
  - ⊕ RE RECESSED EYEBALL LTG.
  - ⊕ FL FLOURESCENT LTG.
  - ⊕ DF DOUBLE FLOOD LTG.
  - ⊕ FT FLOURESCENT TUBE
  - ⊕ SD SMOKE DETECTOR
  - ⊕ GC GAS CONNECTION
  - ⊕ HB HOSE BIBB
  - ⊕ CF CEILING FAN
  - ⊕ EF EXHAUST FAN
  - ⊕ EFL EXHAUST FAN/LIGHT
  - ⊕ CH CHIMES
  - ⊕ JB JUNCTION BOX
  - ⊕ PJ PHONE JACK
  - ⊕ HE HEATER
  - ⊕ AD A/C DISCONNECT
  - ⊕ IC ICE MAKER CONNECTION
  - ⊕ WC WASHER CONNECTIONS
  - ⊕ CT CABLE TV
  - ⊕ TH THERMOSTAT
  - ⊕ PB PUSH BUTTON
  - ⊕ MR MINI RECESSED CAN LTG.

**FIRST FLOOR ELECTRICAL PLAN**

SCALE: 1/4" = 1'-0"

COPYRIGHT - 2019 - DAVID E. WIGGINS ARCHITECT, PLLC

COPYRIGHT 2018 - DAVID E. WIGGINS ARCHITECT, PLLC

PROJECT:

REVISIONS:

DATE:

DECEMBER 19, 2019

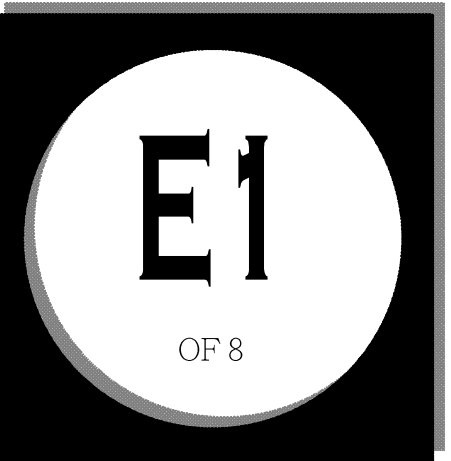

OF 8

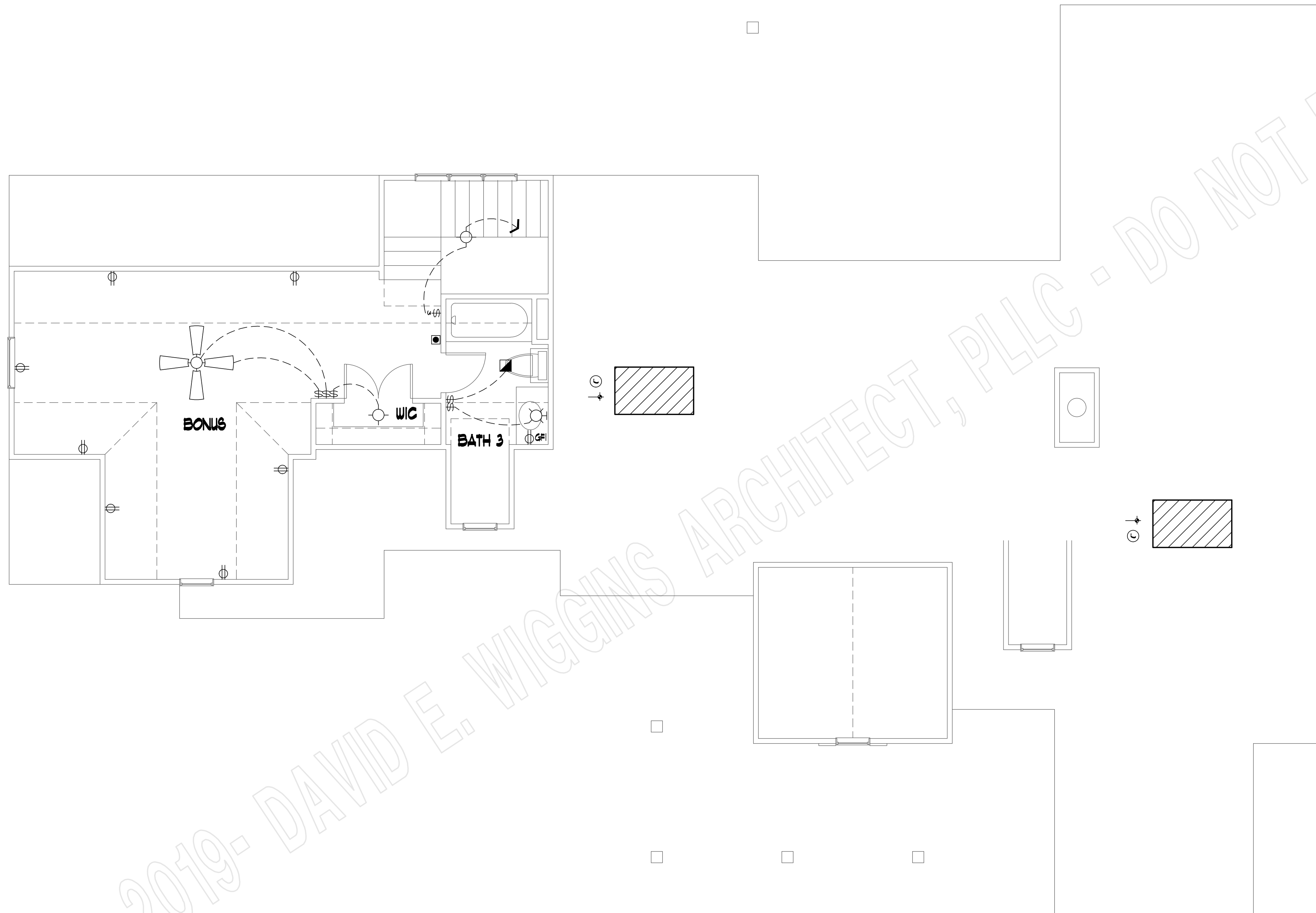

**SECOND FLOOR ELECTRICAL PLAN**

SCALE: 1/4" = 1'-0"

**LEGEND**

- ⊙ 110V. FLOOR OUTLET
- ⊕ 110V. DUPLEX OUTLET
- ⊕-UP WATERPROOF OUTLET
- ⊕-GFI GROUND FAULT INSULATED
- ⊕-220 220V. OUTLET
- ⊕-2 2 WAY SWITCH
- ⊕-3 3 WAY SWITCH
- ⊕-4 4 WAY SWITCH
- ⊕-D DIMMER SWITCH
- ⊕-GFP GENERAL PURPOSE LTG.
- ⊕-WB WALL BRACKET LTG.
- ⊕-RC RECESSED CAN LTG.
- ⊕-RE RECESSED EYEBALL LTG.
- ⊕-FL FLOURESCENT LTG.
- ⊕-DF DOUBLE FLOOD LTG.
- ⊕-FT FLOURESCENT TUBE
- ⊕-SD SMOKE DETECTOR
- ⊕-GC GAS CONNECTION
- ⊕-HB HOSE BIBB
- ⊕-CF CEILING FAN
- ⊕-EF EXHAUST FAN
- ⊕-EFL EXHAUST FAN/LIGHT
- ⊕-CH CHIMES
- ⊕-JB JUNCTION BOX
- ⊕-PJ PHONE JACK
- ⊕-HE HEATER
- ⊕-AD A/C DISCONNECT
- ⊕-IMC ICE MAKER CONNECTION
- ⊕-WC WASHER CONNECTIONS
- ⊕-CTV CABLE TV
- ⊕-THER THERMOSTAT
- ⊕-PB PUSH BUTTON
- ⊕-MRC MINI RECESSED CAN LTG.

COPYRIGHT 2018 - DAVID E. WIGGINS ARCHITECT, PLLC

PROJECT:

REVISIONS:

DATE:

DECEMBER 19, 2019

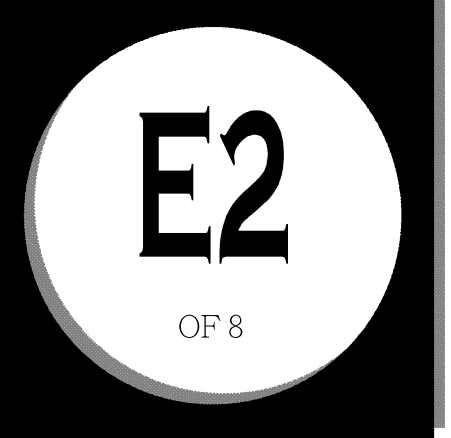



\*Engineers seal does not include construction means, methods, techniques, sequences, procedures or safety precautions.  
 Any deviations or discrepancies on plans are to be brought to the immediate attention of Tyndall Engineering & Design, P.A. Failure to do so will void Tyndall Engineering & Design, P.A. liability.  
 \*Please review these documents carefully. Tyndall Engineering & Design, P.A. will interpret that all dimensions, recommendations, etc. presented in these documents were deemed acceptable once construction begins.

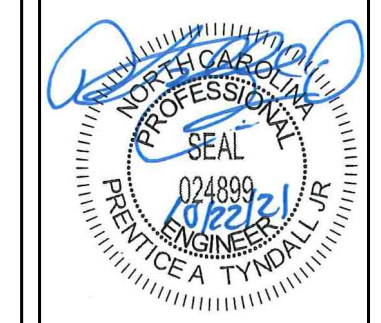

**TYNDALL**  
 ENGINEERING & DESIGN, P.A.  
 190 Blywood Drive • Dover • North Carolina • 27809  
 www.tyndallengineering.com

Client: **KLARIE MARCIAS**  
 Project: **THE COOL MEADOW**

# FOUNDATION PLAN 1ST FLOOR FRAMING

Project #: 2101-010350  
 Date: 10/20/2021  
 Drawn/Design By: SAI  
 DWG. Checked By: PTH  
 Scale: SEE PLAN

REVISIONS		
No.	Date	Remarks

Sheet Number  
**S1**  
 1 of 7

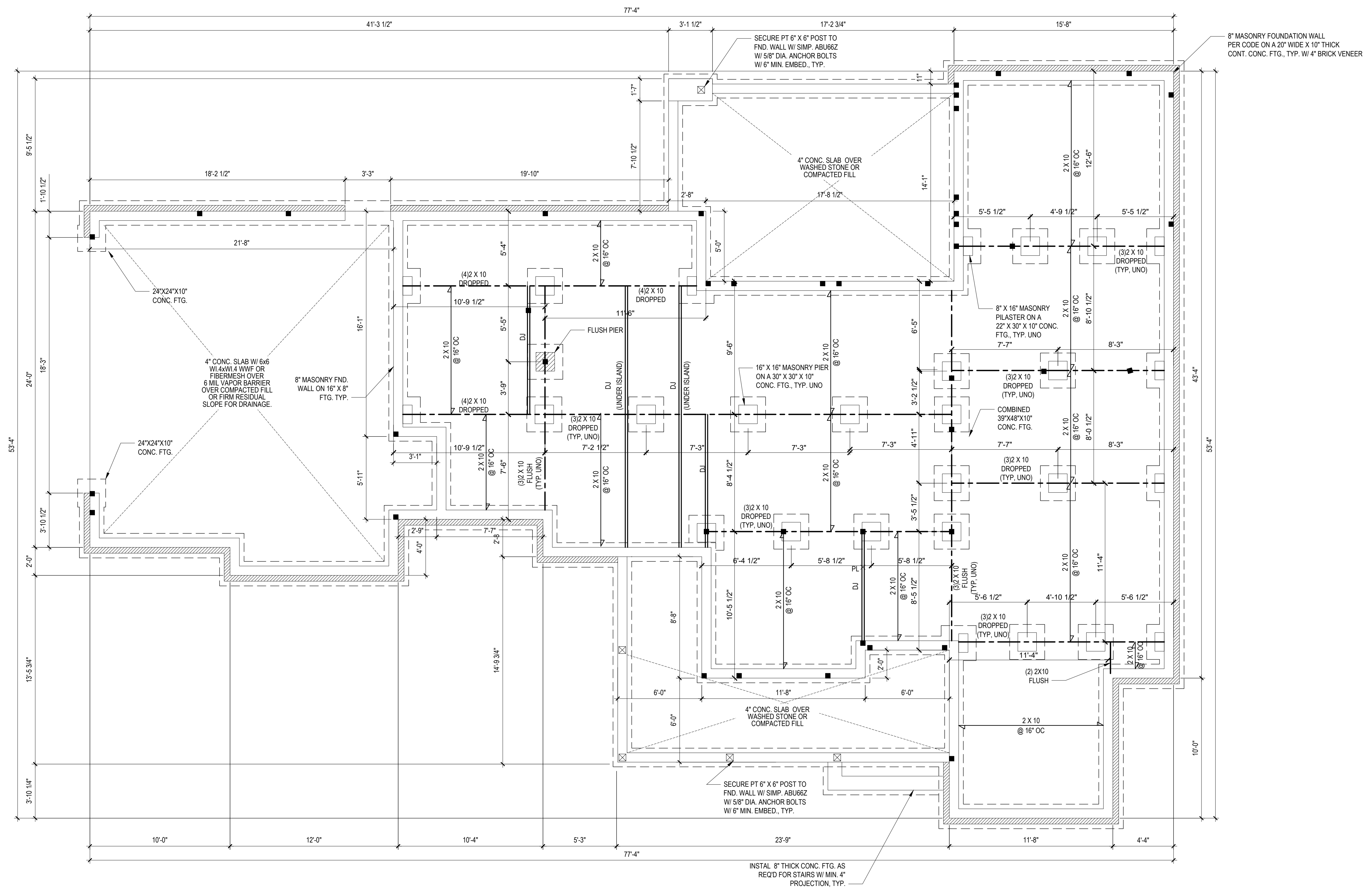

**NOTE**  
 THE BUILDER IS TO INSTALL DOUBLE JOISTS UNDER ALL PARALLEL WALL ON THE FIRST FLOOR.

**FOUNDATION PLAN**  
 1/4" = 1'-0"

FILENAME: Z:\\_RESIDENTIAL\_BNA\2021\_STRUCTURAL\_PROJECTS\2101-010350\_THE COOL MEADOW\01\_FLOOR PLAN\2101-010350\_FND PLAN.dwg  
 USER: MCMAS  
 PROJECT: 2101-010350 - THE COOL MEADOW  
 PLOT DATE: 10/21/2021 4:32 PM

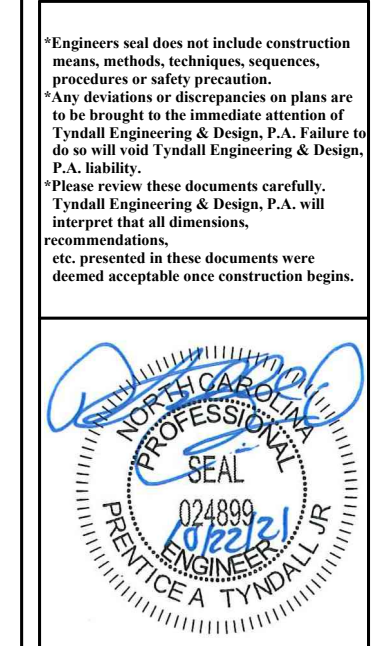

**TYNDALL**  
ENGINEERING & DESIGN, P.A.  
1197 W. 17th Street, Suite 100  
Raleigh, NC 27601  
919.775.4444  
www.tyndallengineering.com

Client: **KLARIE MARCIAS**  
Project: **THE COOL MEADOW**

# 1ST FLOOR HEADER 2ND FLOOR FRAMING

Project #: 2101-010350  
Date: 10/20/2021  
Drawn/Design By: SAI  
DWG. Checked By: PTH  
Scale: SEE PLAN

REVISIONS		
No.	Date	Remarks

Sheet Number  
**S2**  
2 of 7

### DESIGN LOADS

	LIVE LOAD (PSF)	DEAD LOAD (PSF)	DEFLECTION	
			LL	TL
FLOOR (primary)	40	10	L/360	L/240
FLOOR (secondary)	40	10	L/360	L/240
ATTIC (w/ storage)	20	10	L/240	L/180
ATTIC (no storage)	10	5	L/240	L/180
EXTERNAL BALCONY	40	10	L/360	L/240
ROOF	20	10	L/240	L/180
ROOF TRUSS	20	20	L/240	L/180
WIND LOAD	BASED ON 120 MPH (EXPOSURE B)			
SEISMIC	BASED ON SEISMIC ZONES A, B & C			

### STRUCTURAL NOTES:

- ALL CONSTRUCTION SHALL CONFORM TO THE LATEST REQUIREMENTS OF "NORTH CAROLINA STATE 2018 RESIDENTIAL BUILDING CODE", IN ADDITION TO ALL LOCAL CODES AND REGULATIONS.
- IT IS THE CONTRACTOR'S RESPONSIBILITY TO VERIFY ALL DIMENSIONS AND SQUARE FOOTAGE PRIOR TO CONSTRUCTION. TYNDALL ENGINEERING & DESIGN, P.A. IS NOT RESPONSIBLE FOR DIMENSIONS AND SQUARE FOOTAGE ERRORS ONCE CONSTRUCTION BEGINS.
- ALL LUMBER SHALL BE SYP #2 (UNO).
- ALL LVL LUMBER TO BE 1 7/8" WIDE NOMINAL EACH SINGLE MEMBER AND F<sub>b</sub> = 2600 PSI, E = 1.9M PSI.
- (I.E. LEVEL MICROLAM)
- ALL LVL LUMBERS TO BE 1.55E (F<sub>b</sub> = 2325 PSI).
- ALL LOAD BEARING EXTERIOR WINDOW HEADERS ARE TO BE (2) 2x10 w/ (1) 2x4 JACK STUD (U.N.O.) AND KING STUDS PER TABLE R602.7.3, AND TOGETHER W/ (2) 10# NAILS @ 6" O.C. PROVIDED THAT THE TOP OF THE WINDOW HEIGHT IS 6'-0". MINIMUM BOTTOM OF THE WINDOW HEIGHT IS 1'-6". OTHERWISE REFER TO TABLES R602.7(1) AND R602.7(2).
- ALL INTERIOR LOAD BEARING HEADERS TO BE (2) 2x10 (U.N.O.) REFER TO TABLES R602.7(1) AND R602.7(2) FOR JACK STUD REQUIREMENTS FOR HEADER SPANS FOR INTERIOR AND EXTERIOR LOAD CONDITIONS (UNO).
- REFER TO 2018 NC BUILDING CODE SECTION R602 FOR CONSTRUCTION OF ALL WALLS OVER 10'-0" IN HEIGHT.
- ALL STRUCTURAL STEEL SHALL BE ASTM A992 GRADE 50 F<sub>y</sub> = 50 KSI MIN. (UNO).
- ALL EXTERIOR LUMBER TO BE #2 SYP PT.
- ALL CONCRETE: f'c = 3000 PSI MIN.
- PRESUMPTIVE BEARING CAPACITY = 2000 PSF.
- 12"Ø ANCHOR BOLTS SPACED AT MAXIMUM OF 6'-0" O.C. AND NOT MORE THAN 12" FROM THE CORNER. THERE SHALL BE A MINIMUM OF (2) BOLTS PER PLATE SECTION. ANCHOR BOLTS SHALL BE SPACED AT 3'-0" O.C. FOR BASEMENTS. ANCHOR BOLT SHALL EXTEND 7" INTO CONCRETE OR MASONRY.
- PSL COLUMNS DESIGNED WITH MAX. HEIGHT OF 9'-0" (UNO).
- PROVIDE A MINIMUM OF 500# UPLIFT & LATERAL CONNECTION AT TOP AND BOTTOM OF PORCH COLUMNS. (U.N.O.)
- PROVIDE CONTINUOUS SHEATHING PER SECTION 602.10.4 OF THE 2018 IRC. MAXIMUM MASONRY PIER HEIGHT SHALL NOT EXCEED FOUR TIMES ITS LEAST HORIZONTAL DIMENSION.
- UPLIFT LOADS GREATER THAN 900# SHALL BE CONTINUOUSLY ANCHORED TO THE FOUNDATION.
- METAL HANGERS SHALL BE SIMPSON OR APPROVED EQUAL.

### STRUCTURAL SHEATHING NOTES:

- DESIGNED FOR SEISMIC ZONE A-C AND WIND SPEEDS OF 120 MPH OR LESS.
- WALLS SHALL BE BRACED IN ACCORDANCE WITH SECTION R602.10 OF THE 2018 NCRC.
- BRACING REQUIREMENTS SHALL BE PER TABLE R602.10.3. REFER TO SECTION R602.10.4 FOR LOAD PATH DETAILS INCLUDING CONNECTIONS & SUPPORT OF BRACED WALL PANELS.
- REFERENCE FIGURE R602.10.4.3 OF THE 2018 NCRC.
- INTERIOR BRACED WALL PANELS (IBWP) INDICATED SHALL BE SHEATHED IN ACCORDANCE WITH THE GB METHOD OR WSP METHOD AS PRESCRIBED IN SECTION R602.10.1 (UNO).
- 12" GYPSUM BOARD (GB) MINIMUM LENGTH OF 8'-0" (ISOLATED PANELS) OR 4'-0" (CONTINUOUS SHEATHING). SECURE W/ 5# COOLER NAILS (OR EQUAL PER TABLE R702.3.5) SPACED @ 7" O.C. AT PANEL EDGES, INCLUDING TOP AND BOTTOM FLATES & 7" O.C. AT INTERMEDIATE SUPPORTS.
- 3/8" WOOD STRUCTURAL PANEL (WSP) SECURE W/ 6# COMMON NAILS SPACED AT 6" O.C. AT PANEL EDGES AND 12" O.C. AT INTERMEDIATE SUPPORTS.
- EXTERIOR BRACED WALL PANELS (EBWP) SHALL BE CONSTRUCTED IN ACCORDANCE WITH CS-WSP METHOD AS PRESCRIBED IN SECTION R602.10.3 (UNO).
- ALL SHEATHABLE SURFACES OF EXTERIOR WALLS (INCLUDING AREAS ABOVE AND BELOW OPENINGS AND GABLE END WALLS) SHALL BE CONTINUOUSLY SHEATHED WITH WOOD STRUCTURAL PANEL (WSP) SHEATHING WITH A MINIMUM THICKNESS OF 3/8". SHEATHING SHALL BE SECURED WITH MINIMUM 6# COMMON NAILS SPACED AT 6" O.C. AT PANEL EDGES AND SPACED AT 12" O.C. AT INTERMEDIATE SUPPORTS. MINIMUM BRACED WALL PANEL LENGTHS WITH CS-WSP METHOD SHALL BE AS FOLLOWS:
  - 24" ADJACENT TO OPENINGS NOT MORE THAN 67% OF WALL HEIGHT
  - 30" ADJACENT TO OPENINGS GREATER THAN 67% AND LESS THAN 85% OF WALL HEIGHT
  - 48" FOR OPENINGS GREATER THAN 85% OF WALL HEIGHT
- SHEATH INTERIOR & EXTERIOR.
- FOR CS-WSP METHOD, A MINIMUM 24" BRACED WALL PANEL CORNER RETURN SHALL BE PROVIDED AT BOTH ENDS OF A BRACED WALL LINE IN ACCORDANCE WITH FIGURE R602.10.3(4). IN LIEU OF A CORNER RETURN, EITHER A MIN. 48" BRACED WALL PANEL SHALL BE PROVIDED AT THE CORNER OR A HOLD-DOWN DEVICE WITH A MINIMUM UPLIFT DESIGN VALUE OF 800# SHALL BE FASTENED TO THE EDGE OF THE BRACED WALL PANEL CLOSEST TO THE CORNER AND TO THE FOUNDATION OR FRAMING BELOW.
- MINIMUM 800# HOLD-DOWN DEVICE.

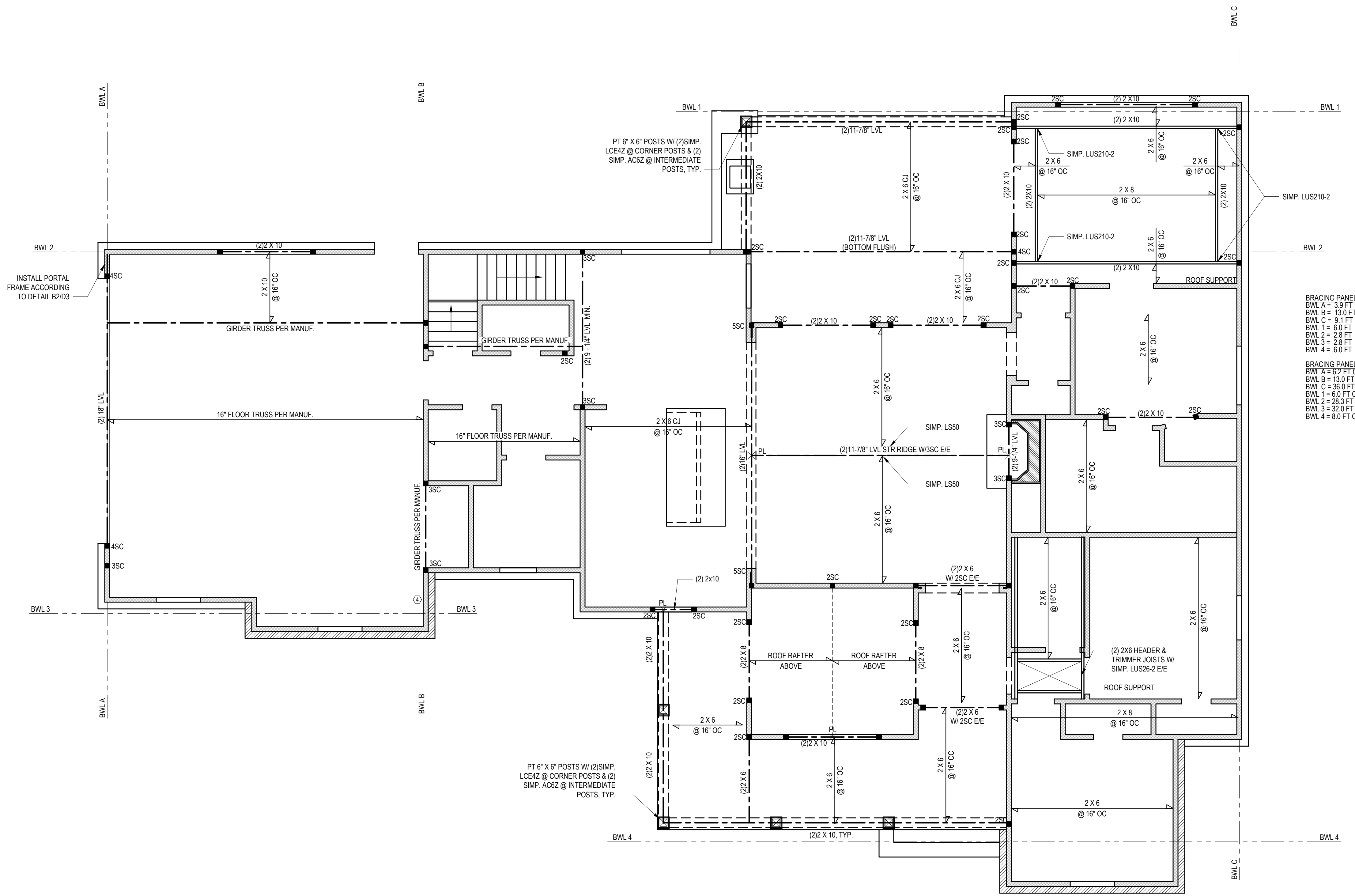

**BRACING PANEL LENGTHS REQUIRED:**  
BWL A = 3.9 FT  
BWL B = 13.0 FT  
BWL C = 9.1 FT  
BWL 1 = 6.0 FT  
BWL 2 = 2.8 FT  
BWL 3 = 2.8 FT  
BWL 4 = 6.0 FT

**BRACING PANEL LENGTHS PROVIDED:**  
BWL A = 6.2 FT CS-WSP  
BWL B = 13.0 FT CS-WSP/GB  
BWL C = 38.0 FT CS-WSP  
BWL 1 = 6.0 FT CS-WSP  
BWL 2 = 28.3 FT CS-WSP  
BWL 3 = 32.0 FT CS-WSP  
BWL 4 = 8.0 FT CS-WSP

## FIRST FLOOR PLAN

1/4" = 1'-0"

FILENAME: Z:\\_RESIDENTIAL\_EBKS\2021\_STRUCTURAL\_PROJECTS\2101-010350\_EBWP\_SWD\_B1 - THE COOL MEADOW\COL\_FILES\2101-010350\_EBWP\_SWD\_B1.dwg; LUSER: B1; LUSER: B1; LAST PLOT DATE: 10/27/2021 4:32 PM

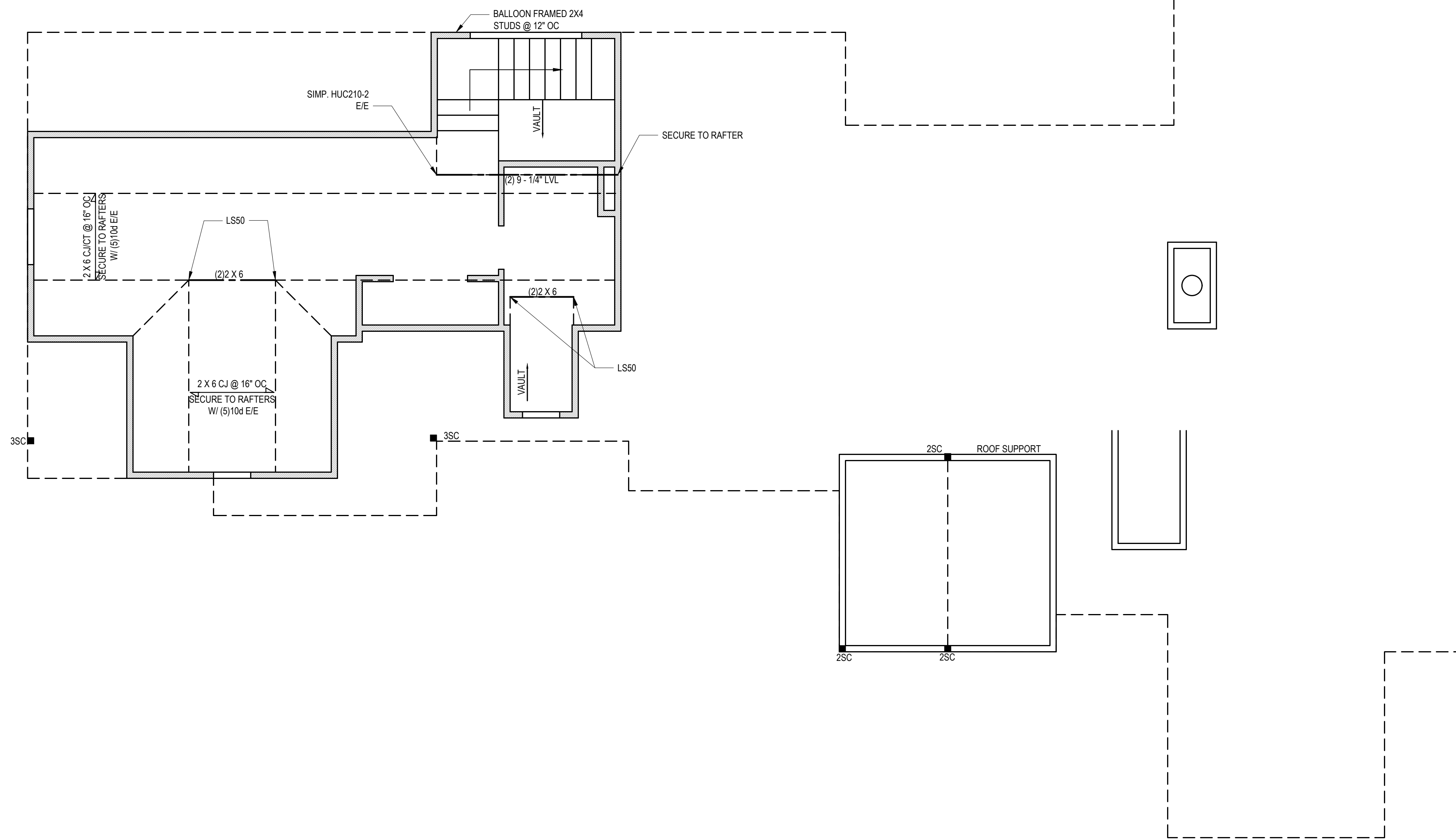

**SECOND FLOOR PLAN**

1/4" = 1'-0"

Engineers seal does not include construction means, methods, techniques, sequences, procedures or safety precautions. Any deviation or discrepancy on plans are to be brought to the immediate attention of Tyndall Engineering & Design, P.A. Failure to do so will void Tyndall Engineering & Design, P.A. liability. Please review these documents carefully. Tyndall Engineering & Design, P.A. will interpret that all dimensions, recommendations, etc. presented in these documents were deemed acceptable once construction begins.

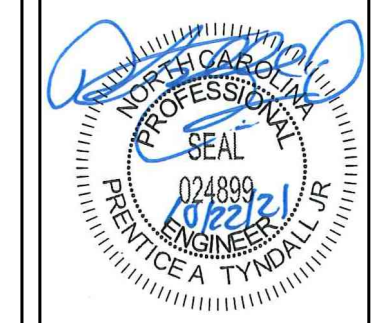

**TYNDALL**  
ENGINEERING & DESIGN, P.A.  
100 Blythewalk Drive • Garner • North Carolina • 27529  
919.775.5100 • 919.775.4444  
www.tyndallengineering.com

Client: **KLARIE MARCIAS**  
Project: **THE COOL MEADOW**

**2ND FLOOR HEADER  
2ND FLR. CLG. FRAMING**

Project #: 2101-010350  
Date: 10/20/2021  
Drawn/Design By: SAI  
DWG. Checked By: PTH  
Scale: SEE PLAN

REVISIONS		
No.	Date	Remarks

Sheet Number  
**S3**  
3 of 7

FILENAME: Z:\\_RESUBMITTAL ENR\2021 STRUCTURAL PROJECTS\2101-010350 - THE COOL MEADOW\001\_FILES\2101-010350\_ELEW.SWD BY: LUCERNA LAST PLOT DATE: 10/27/2021 4:32 PM

Engineers and designers do not include construction means, methods, techniques, sequences, procedures or safety precautions.  
 Any deviations or discrepancies on plans are to be brought to the immediate attention of Tyn dall Engineering & Design, P.A. Failure to do so will void Tyn dall Engineering & Design, P.A. liability.  
 Please review these documents carefully. Tyn dall Engineering & Design, P.A. will interpret that all dimensions, recommendations, etc. presented in these documents were deemed acceptable once construction begins.

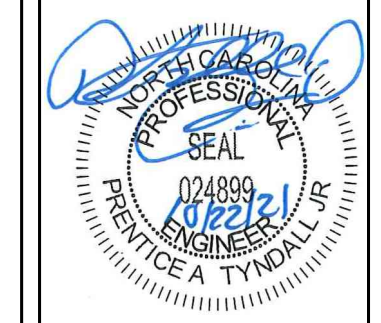

**TYNDALL**  
 ENGINEERING & DESIGN, P.A.  
 190 Blywood Drive • Garner • North Carolina • 27529  
 919.775.2500 • 919.775.4444  
 www.tyndallengineering.com

Client: **KLARIE MARCIAS**  
 Project: **THE COOL MEADOW**

# ROOF PLAN

Project #: 2101-010350  
 Date: 10/20/2021  
 Drawn/Design By: SAI  
 DWG. Checked By: PTH  
 Scale: SEE PLAN

REVISIONS		
No.	Date	Remarks

Sheet Number  
**S4**  
 4 of 7

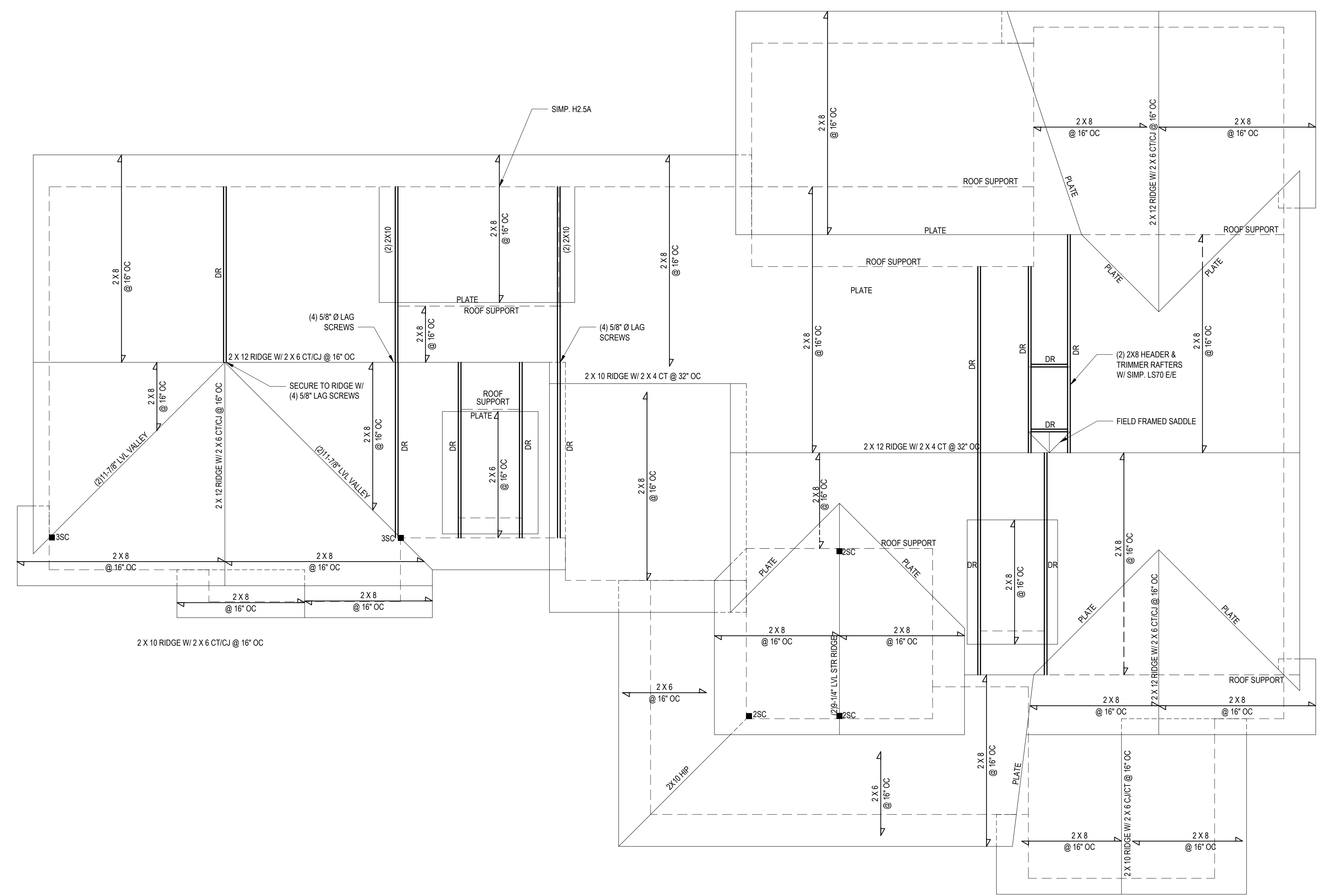

**ROOF PLAN**  
 1/4" = 1'-0"

FILENAME: Z:\\_RESIDENTIAL\_ENR\2021 STRUCTURAL PROJECTS\2101-010350\_LEWIS SWAYD BR. LICHENHILL LAST PLOT DIVERSITY\2021.10.20.21  
 PLOT: 10/20/2021 4:32 PM

**STRUCTURAL NOTES**

1) ALL CONSTRUCTION SHALL CONFORM TO THE LATEST REQUIREMENTS OF "NORTH CAROLINA STATE 2018 RESIDENTIAL BUILDING CODE", IN ADDITION TO ALL LOCAL CODES AND REGULATIONS.

2) DESIGN LOADS:

	LIVE LOAD (PSF)	DEAD LOAD (PSF)	DEFLECTION	
			LL	TL
ALL FLOORS	40	10	L/360	L/240
ATTIC (w/ walk up stairs)	30	10	L/360	L/240
ATTIC (pull down access)	20	10	L/240	L/180
ATTIC (no access)	10	5	L/240	L/180
EXTERNAL BALCONY	40	10	L/360	L/240
ROOF	20	10	L/240	L/180
ROOF TRUSS	20	20	L/240	L/180
WIND LOAD	BASED ON 120 MPH (EXPOSURE B)			
SEISMIC	SEISMIC ZONES A, B & C			

- 3) MINIMUM ALLOWABLE SOIL BEARING PRESSURE = 2000 PSF
- 4) CONCRETE SHALL HAVE A MINIMUM 28 DAY COMPRESSIVE STRENGTH OF 3000 PSI AND A MAXIMUM SLUMP OF FIVE INCHES UNLESS NOTED OTHERWISE (U.N.C.)
- 5) MAXIMUM DEPTH OF UNBALANCED FILL AGAINST FOUNDATION WALLS TO BE LESS THAN 4'-0" WITHOUT USING SUFFICIENT WALL BRACING. REFER TO SECTION R602.3 OF 2018 NC BUILDING CODE FOR BACKFILL LIMITATIONS BASED ON WALL HEIGHT, WALL THICKNESS, SOIL TYPE, AND UNBALANCED BACKFILL HEIGHT.
- 6) ALL FRAMING LUMBER SHALL BE SYP #2 (Fb = 800 PSI, BASED ON D/10) (UNO). ALL FRAMING LUMBER EXPOSED TO THE ELEMENTS SHALL BE TREATED MATERIAL. ALL LVL LUMBER TO BE 1.75" WIDE NOMINAL EACH SINGLE MEMBER AND Fb = 2000 PSI, E = 1.9M PSI (U.N.O.). ALL LSL LUMBER TO BE 3.5" WIDE NOMINAL EACH SINGLE MEMBER AND Fb = 2325 PSI, E = 1.8M PSI (U.N.O.). ALL PSL LUMBER TO BE 3.5" WIDE NOMINAL EACH SINGLE MEMBER AND Fb = 2400 PSI, E = 1.8M PSI (U.N.O.)
- 7) ALL LOAD BEARING EXTERIOR HEADERS SHALL BE AT (2) 2x10 (U.N.O.) REFER TO TABLE R602.7(1) & (2) FOR JACK STUD REQUIREMENTS FOR HEADER SPANS FOR INTERIOR AND EXTERIOR LOAD CONDITIONS UNLESS SPECIFICALLY NOTED ON PLANS.
- 8) ALL STRUCTURAL STEEL W-SHAPES (I-BEAMS) SHALL BE ASTM A992 GRADE 50. ALL STEEL ANGLES, PLATES, AND C-CHANNELS SHALL BE ASTM A36. ALL STEEL PIPE SHALL BE ASTM A53 GRADE B.
- 9) STEEL BEAMS SHALL BE SUPPORTED AT EACH END WITH A MINIMUM BEARING LENGTH OF 3 1/2" AND FULL FLANGE WIDTH. PROVIDE SOLID BEARING FROM BEAM SUPPORT TO FOUNDATION. BEAMS SHALL BE ATTACHED TO EACH SUPPORT WITH TWO (2) LAG SCREWS (1/2" X 4" LONG). LATERAL SUPPORT IS CONSIDERED ADEQUATE PROVIDED THE JOISTS ARE TOE NAILED TO THE SOLE PLATES, AND THE SOLE PLATES ARE NAILED OR BOLTED TO THE BEAM FLANGES @ 48" O.C.
- 10) PROVIDE ANCHOR BOLT PLACEMENT PER SECTION 403.1.6: 1/2" ANCHOR BOLTS SPACED AT 6'-0" O.C. AND PLACED 12" FROM THE END OF EACH PLATE SECTION. ANCHOR BOLTS SHALL BE SPACED AT 3'-0" O.C. FOR BASEMENTS. ANCHOR BOLT SHALL EXTEND 7" INTO CONCRETE OR MASONRY. THE BOLTS SHALL BE LOCATED IN THE MIDDLE THIRD OF THE WIDTH OF THE PLATE. THERE SHALL BE A MINIMUM TWO ANCHOR BOLTS PER PLATE SECTION.
- 11) FOUNDATION DRAINAGE-DAMP PROOFING OR WATERPROOFING PER SECTION 405 AND 406 OF NC BUILDING CODE.
- 12) WALL AND ROOF CLADDING VALUES:  
WALL CLADDING SHALL BE DESIGNED FOR 28.0 POUNDS PER SQUARE FOOT (LBS/SQFT) OR GREATER POSITIVE AND NEGATIVE PRESSURE. ROOF VALLES BOTH POSITIVE AND NEGATIVE SHALL BE AS FOLLOWS:  
39.0 LBS/SQFT FOR ROOF PITCHES 0/12 TO 1/12  
36.0 LBS/SQFT FOR ROOF PITCHES 1/12 TO 6/12  
18.0 LBS/SQFT FOR ROOF PITCHES 6/12 TO 12/12  
\*MEAN ROOF HEIGHT 3/4" OR LESS
- 13) FOR ROOF SLOPES FROM 2/12 THROUGH 4/12, BUILDER TO INSTALL 2 LAYERS OF 15# FELT PAPER.
- 14) REFER TO SECTION R602.3 FOR FRAMING OF ALL WALLS OVER 10'-0" IN HEIGHT.
- 15) PROVIDE CONTINUOUS SHEATHING PER SECTION 602.10.3 OF THE 2018 NRC.
- 16) UPLIFT LOADS GREATER THAN 500# SHALL BE CONTINUOUSLY ANCHORED TO THE FOUNDATION.
- 17) REFER TO TABLE N1102.1 FOR PRESCRIPTIVE BUILDING ENVELOPE THERMAL COMPONENT CRITERIA
- 18) PSL COLUMNS DESIGNED WITH MAXIMUM HEIGHT OF 9'-0" (U.N.O.)
- 19) PROVIDE A MINIMUM OF 500# UPLIFT & LATERAL CONNECTION AT TOP AND BOTTOM OF PORCH COLUMN. (U.N.O.)
- 20) MAXIMUM MASONRY PER HEIGHT SHALL NOT EXCEED FOUR TIMES ITS LEAST HORIZONTAL DIMENSION.
- 21) IT IS THE CONTRACTORS RESPONSIBILITY TO VERIFY ALL DIMENSIONS AND SQUARE FOOTAGE PRIOR TO CONSTRUCTION. TYNDALL ENGINEERING & DESIGN, PA IS NOT RESPONSIBLE FOR DIMENSION OR SQUARE FOOTAGE ERRORS ONCE CONSTRUCTION BEGINS.

**DEFINITIONS FOR COMMON ABBREVIATIONS**

ALT = ALTERNATE	MAX = MAXIMUM
CANT = CANTILEVER	MIN = MINIMUM
CJ = CEILING JOIST	NOM = NOMINAL
CMU = CONCRETE MASONRY UNIT	O.C. = ON CENTER
COL = COLUMN	PL = POINT LOAD
CONC = CONCRETE	PT = PRESSURE TREATED
CONT = CONTINUOUS	REIN = REINFORCED
CT = COLLAR TIE	REQD = REQUIRED
DBL = DOUBLE	RJ = ROOF JOIST
DIA = DIAMETER	RS = ROOF SUPPORT
DJ = DOUBLE JOIST	SC = STUD COLUMN
DR = DOUBLE RAFTER	SCH = SCHEDULE
EA = EACH	SPEC = SPECIFIED
EE = EACH END	THK = THICK
FJ = FLOOR JOIST	TJ = TRIPLE JOIST
FND = FOUNDATION	TRTD = TREATED
FTG = FOOTING	TYP = TYPICAL
GALV = GALVANIZED	UNO = UNLESS NOTED OTHERWISE
HORIZ = HORIZONTAL	W = WIDE FLANGE BEAM
HT = HEIGHT	WWF = WELDED WIRE FABRIC
MANUF = MANUFACTURER	XJ = EXTRA JOIST

1) MAXIMUM HEIGHT OF DECK SUPPORT POSTS AS FOLLOWS:

POST SIZE	MAX. POST HEIGHT**
4 x 4	8'-0"
6 x 6	20'-0"
***	OVER 20'-0"

\* THIS TABLE IS BASED ON NO. 2 TREATED SOUTHERN PINE POSTS. MAXIMUM TRIBUTARY AREA IS BASED ON 128 TOTAL SQUARE FEET WHICH MAY BE LOCATED AT DIFFERENT LEVELS.  
\*\* FROM TOP OF FOOTING TO BOTTOM OF GIRDER.  
\*\*\* DECKS WITH POST HEIGHTS OVER 20'-0" SHALL BE DESIGNED AND SEALED BY A PROFESSIONAL ENGINEER OR REGISTERED ARCHITECT.

2) DECKS SHALL BE BRACED TO PROVIDE LATERAL STABILITY BY ONE OF THESE METHODS:

- A. THE DECK FLOOR HEIGHT IS LESS THAN 4'-0" AND THE DECK IS ATTACHED TO THE STRUCTURE IN ACCORDANCE WITH SECTION (4) ABOVE. LATERAL BRACING IS NOT REQUIRED.
- B. 4 x 4 WOOD KNEE BRACES MAY BE PROVIDED ON EACH COLUMN IN BOTH DIRECTIONS. THE KNEE BRACES SHALL ATTACH TO EACH POST AT A POINT NOT LESS THAN 1/3 OF THE POST LENGTH FROM THE TOP OF THE POST, AND THE BRACES SHALL BE ANGLED BETWEEN 45° AND 60° FROM THE HORIZONTAL. KNEE BRACES SHALL BE BOLTED TO THE POST AND GIRDER WITH ONE 5/8" HOT DIPPED GALVANIZED BOLT AT EACH END OF THE BRACE.
- C. FOR FREESTANDING DECKS WITHOUT KNEE BRACES OR DIAGONAL BRACING, LATERAL STABILITY MAY BE PROVIDED BY EMBEDDING THE POSTS IN ACCORDANCE WITH THE FOLLOWING:

POST SIZE	MAX. TRIBUTARY AREA	MAX. POST HEIGHT	EMBEDMENT DEPTH	CONCRETE DIAMETER
4 x 4	48 SQ. FT.	4'-0"	2'-6"	1'-0"
6 x 6	120 SQ. FT.	6'-0"	3'-6"	1'-8"

D. 2 x 6 DIAGONAL VERTICAL CROSS BRACING MAY BE PROVIDED IN TWO (2) PERPENDICULAR DIRECTIONS FOR FREESTANDING DECKS OR PARALLEL TO THE STRUCTURE AT THE EXTERIOR COLUMN LINE FOR ATTACHED DECKS. THE 2 x 6s SHALL BE ATTACHED TO THE POSTS WITH ONE 5/8" HOT DIPPED GALVANIZED BOLT AT EACH END OF EACH BRACING MEMBER.

E. FOR EMBEDMENT OF PILES IN COASTAL REGIONS, SEE CHAPTER 46.

CLIMATE ZONES	FENESTRATION U-FACTOR <sup>a,1</sup>	SKYLIGHT U-FACTOR <sup>b</sup>	GLAZED FENESTRATION SHGC <sup>c,1,2</sup>	CEILING R-VALUE <sup>m</sup>	WOOD FRAMED WALL R-VALUE	MASS WALL R-VALUE	FLOOR R-VALUE	BASEMENT <sup>e,1</sup> WALL R-VALUE	SLAB <sup>d</sup> R-VALUE AND DEPTH	CRAWL SPACE <sup>f,1</sup> WALL R-VALUE
3	0.35	0.55	0.30	38 or 30 cont <sup>1</sup>	15 or 13 + 2.5 <sup>h</sup>	5/13 or 5/10 cont <sup>1</sup>	19	5/13 <sup>1</sup>	0	5/13
4	0.35	0.55	0.30	38 or 30 cont <sup>1</sup>	15 or 12 + 2.5 <sup>h</sup>	5/13 or 5/10 cont <sup>1</sup>	19	10/15	10	10/15
5	0.35	0.55	NR	38 or 30 cont <sup>1</sup>	19, or 13 + 5 <sup>h</sup> or 15 + 3 <sup>h</sup>	13/17 or 13/12.5 cont <sup>1</sup>	30 <sup>g</sup>	10/15	10	10/19

**TABLE N1102.1 CLIMATE ZONES 3-5**

NO SCALE

\* R-VALUES ARE MINIMUM. U-FACTORS AND SHGC ARE MAXIMUMS. WHEN INSULATION IS INSTALLED IN A CAVITY WHICH IS LESS THAN THE LABEL OR DESIGN THICKNESS OF THE INSULATION, THE INSTALLED R-VALUE OF THE INSULATION SHALL NOT BE LESS THAN THE R-VALUE SPECIFIED IN THE TABLE.

<sup>1</sup> THE FENESTRATION U-FACTOR COLUMN EXCLUDES SKYLIGHTS. THE SOLAR-HEAT-GAIN COEFFICIENT (SHGC) COLUMN APPLIES TO ALL GLAZED FENESTRATION.

<sup>2</sup> 100% MEANS IS CONTINUOUS INSULATION (INCLUDING ON THE INTERIOR OR EXTERIOR OF THE HOME OR IN A CAVITY) INSULATION AT THE INTERIOR OF THE BASEMENT WALL OR CRAWL SPACE WALL.

<sup>3</sup> FOR MONOLITHIC SLAB INSULATION SHALL BE APPLIED FROM THE INSULATION GAP DOWNWARD TO THE BOTTOM OF THE FOOTING OR MINIMUM OF 2" BELOW SPACE HITCHES OR LESS. IF STRUCTURAL SHEATHING COVERS MORE THAN 20% PRESENT OF THE EXTERIOR, SHALL BE SUBSTITUTED WITH INSULATION SHEATHING OF AT LEAST R-1 + 2" MEANS IS CAVITY INSULATION PLUS R-2.5 SHEATHING.

<sup>4</sup> SELECTED

<sup>5</sup> BASEMENT WALL INSULATION IS NOT REQUIRED IN WINTERING LOCATIONS AS DEFINED BY FIGURE N1102.7 AND TABLE N1102.7.

<sup>6</sup> OR INSULATION SUFFICIENT TO FILL THE FRAMING CAVITY. 10" MINIMUM.

<sup>7</sup> THE FIRST VALUE IS CAVITY INSULATION. THE SECOND VALUE IS CONTINUOUS INSULATION. 90 "10" MEANS R-13 CAVITY INSULATION PLUS R-4 INSULATED SHEATHING. "10" MEANS R-13 CAVITY INSULATION. PLUS R-3 INSULATED SHEATHING. 2" STRUCTURAL SHEATHING COVERS 25% OR LESS OF THE EXTERIOR. INSULATION SHEATHING IS NOT REQUIRED WHERE THE STRUCTURAL SHEATHING IS LESS. IF STRUCTURAL SHEATHING COVERS MORE THAN 20% PRESENT OF THE EXTERIOR, SHALL BE SUBSTITUTED WITH INSULATION SHEATHING OF AT LEAST R-1 + 2" MEANS IS CAVITY INSULATION PLUS R-2.5 SHEATHING.

<sup>8</sup> FOR MASS WALLS THE SECOND R-VALUE APPLIES WHEN MORE THAN HALF THE INSULATION IS ON THE INTERIOR MASS WALL.

<sup>9</sup> IN ADDITION TO THE EXEMPTION IN SECTION N1102.3.3, A MAXIMUM OF TWO GLAZED FENESTRATION PRODUCT ASSEMBLIES HAVING A U-FACTOR NO GREATER THAN 0.55 SHALL BE PERMITTED TO BE SUBSTITUTED FOR MINIMUM CODE COMPLIANT FENESTRATION PRODUCT ASSEMBLIES WITHOUT PENALTY.

<sup>10</sup> IN ADDITION TO THE EXEMPTION IN SECTION N1102.3.3, A MAXIMUM OF FOUR GLAZED FENESTRATION PRODUCT ASSEMBLIES HAVING A SHGC NO GREATER THAN 0.55 SHALL BE PERMITTED TO BE SUBSTITUTED FOR MINIMUM CODE COMPLIANT FENESTRATION PRODUCT ASSEMBLIES WITHOUT PENALTY.

<sup>11</sup> R-VALUE SHALL BE ADJUSTED TO REFLECT THE SOLAR RADIATION REQUIREMENT WHERE THE FULL HEIGHT OF AN INSULATED INSULATION EXTENDS OVER THE WALL TOP PLATE AT THE LEVEL. OTHERWISE, R-VALUE IS REQUIRED WHERE ADEQUATE CLEARANCE EXISTS OR INSULATION MUST EXTEND TO EITHER THE INSULATION OR THE AIR BATTLE OF THE ROOF BRACK.

<sup>12</sup> TABLE VALUE REQUIRED EXCEPT FOR ROOF EDGE WHERE THE SPACE IS LIMITED BY THE PITCH OF THE ROOF. THERE THE INSULATION MUST FILL THE SPACE UP TO THE AIR BATTLE.

<sup>13</sup> IF 10" PERSONS (6" COMPRESSED) AND NOTED IN A MINIMUM 1 + 1 FRAMING CAVITY IS DEEMED TO COMPLY, PERSONS BATTERS SHOWN IN 10" OR HIGHER COMPRESSED AND RECALCULATED IN 24" WALLS IS NOT PERMITTED TO COMPLY.

<sup>14</sup> BASEMENT WALL MEETING THE MINIMUM MASS WALL SPECIFIC-HEAT CONTENT REQUIREMENT MAY USE THE MASS WALL R-VALUE AS THE MINIMUM REQUIREMENT.

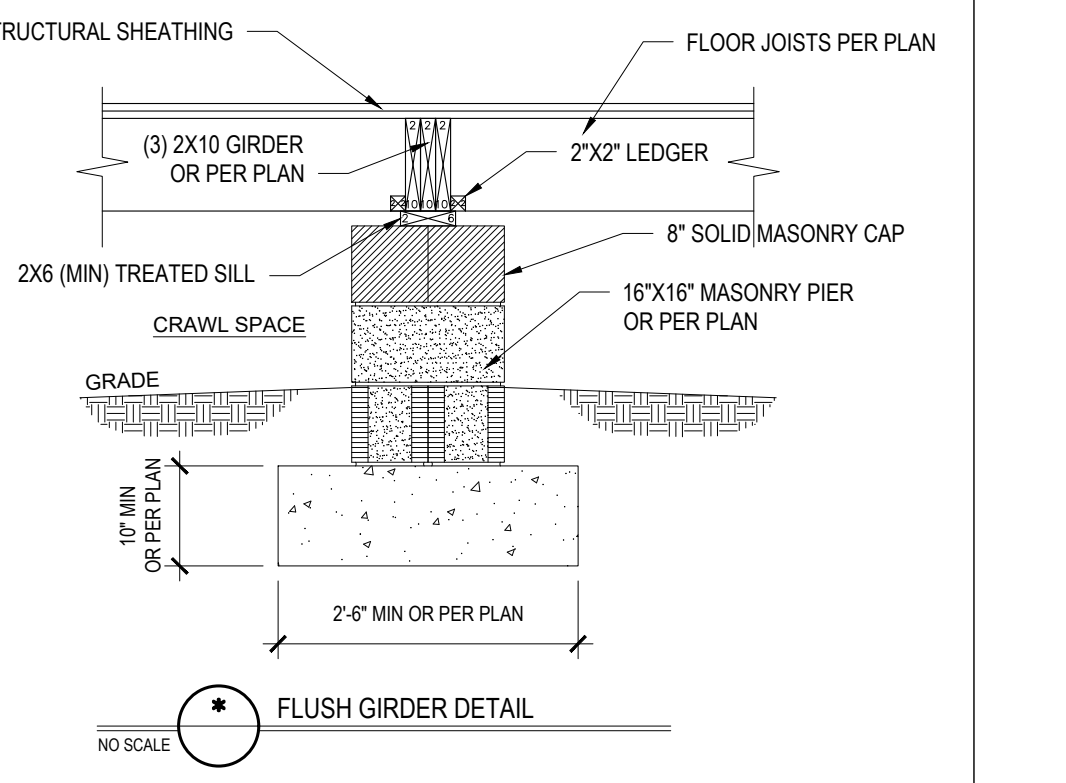
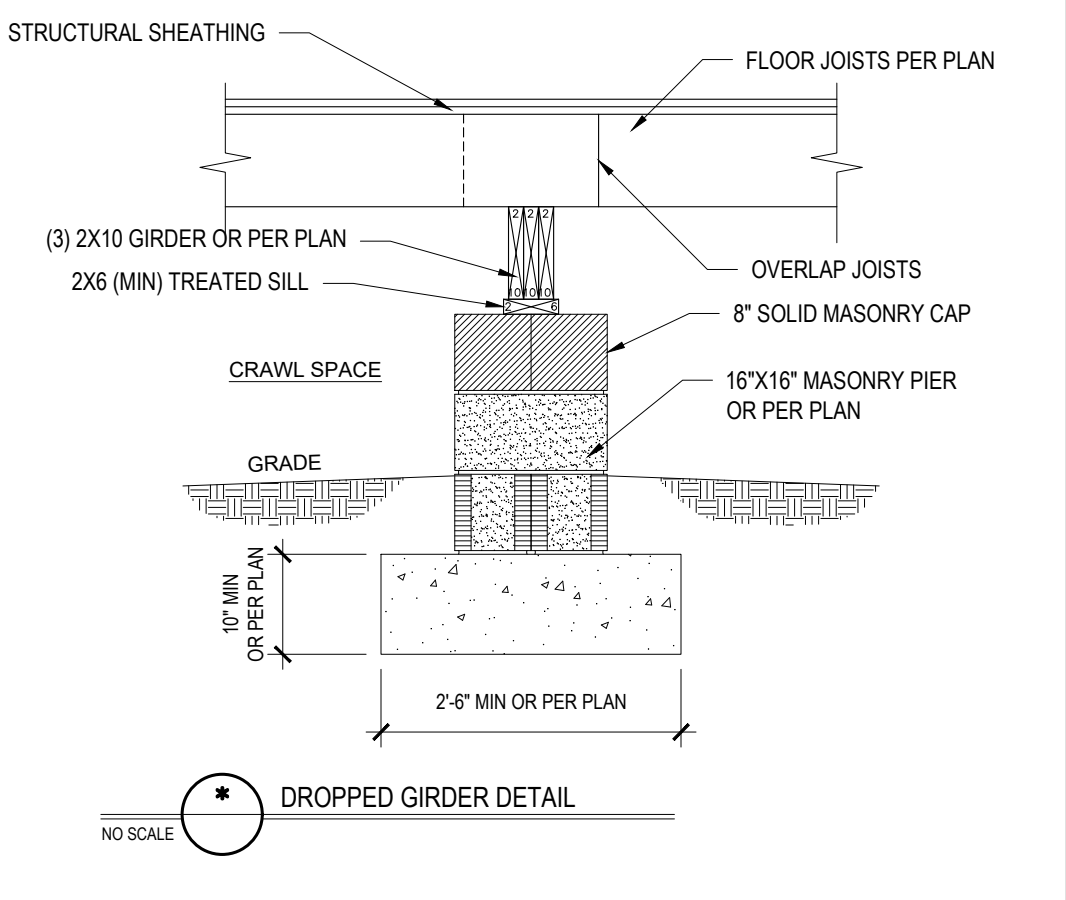

1638 SQ. FT. OF CRAWL SPACE / 150 = 10.9 SQ. FT. OF REQ'D VENTILATION WITHOUT CROSS VENTILATION  
10.9 SQ. FT. OF VENTILATION REQ'D / 0.88 SQ. FT. PER VENT = 13 VENTS REQ'D

-OR-

1638 SQ. FT. OF CRAWL SPACE / 1500 = 1.1 SQ. FT. OF REQ'D VENTILATION WITH CROSS VENTILATION  
1.1 SQ. FT. OF VENTILATION REQ'D / 0.88 SQ. FT. PER VENT = 2 VENTS REQ'D

1) VENT LOCATIONS MAY VARY FROM THOSE SHOWN ON PLAN, HOWEVER VENTS SHALL BE PLACED TO PROVIDE ADEQUATE VENTILATION AT ALL POINTS AND TO PREVENT DEAD AIR POCKETS.

2) THE TOTAL AREA OF VENTILATION OPENINGS MAY BE REDUCED TO 1/1000 OF THE CRAWL SPACE GROUND AREA WHERE THE REQUIRED OPENINGS ARE PLACED IN ORDER TO PROVIDE CROSS VENTILATION OF THE CRAWL SPACE. THE INSTALLATION OF OPERABLE DOORS SHALL NOT BE PROHIBITED. ONE FOUNDATION VENT SHALL BE WITHIN 6" OF EACH CORNER OF THE FOUNDATION. PERMANENT RAINWATER ENTRY WHEN THE CRAWL SPACE IS BUILT ON A SLOPED SITE, THE UPWALL FOUNDATION SHALL BE CONSTRUCTED WITHIN 6" OF THE FOUNDATION VENT OPENING. VENT DAMPS SHALL BE PROVIDED WHEN THE BOTTOM OF THE FOUNDATION VENT OPENING IS LESS THAN 6 INCHES ABOVE THE FINISHED EXTERIOR GRADE.

WALL VENTED CRAWL SPACES REQUIRE FULL COVERAGE GROUND VAPOR RETARDERS.

**CRAWL SPACE VENTILATION CALCULATION**

NO SCALE

1461 SQ. FT. OF ATTIC / 300 = 4.9 SQ. FT. INLETS/OUTLETS REQUIRED

1) CALCULATION BASED ON VENTILATORS USED AT LEAST 2' ABOVE THE CORNER VENTS WITH THE BALANCE OF VENTILATION PROVIDED BY GIVE VENTS.

2) COUNTERSINKS SHALL HAVE A 1" MINIMUM CLAMPS BETWEEN THE BOTTOM OF THE ROOF DECK AND THE INSULATION.

**ATTIC VENTILATION CALCULATION**

NO SCALE

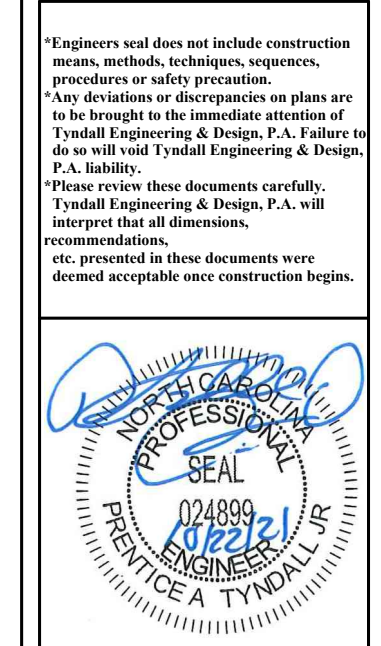

**TYNDALL ENGINEERING & DESIGN, P.A.**  
1107 W. 10th Street, Suite 100, Raleigh, NC 27601  
919.775.2100 • 919.775.4444  
www.tyndallengineering.com

**KLARIE MARCIAS**  
REGISTERED PROFESSIONAL ENGINEER  
No. 024899  
State of North Carolina

Client: **KLARIE MARCIAS**  
Project: **THE COOL MEADOW**

**STANDARD DETAILS**

Project #: 2101-010350  
Date: 10/20/2021  
Drawn/Design By: SAI  
DWG. Checked By: PTH  
Scale: SEE PLAN

**REVISIONS**

No.	Date	Remarks

Sheet Number  
**D1**  
of 7

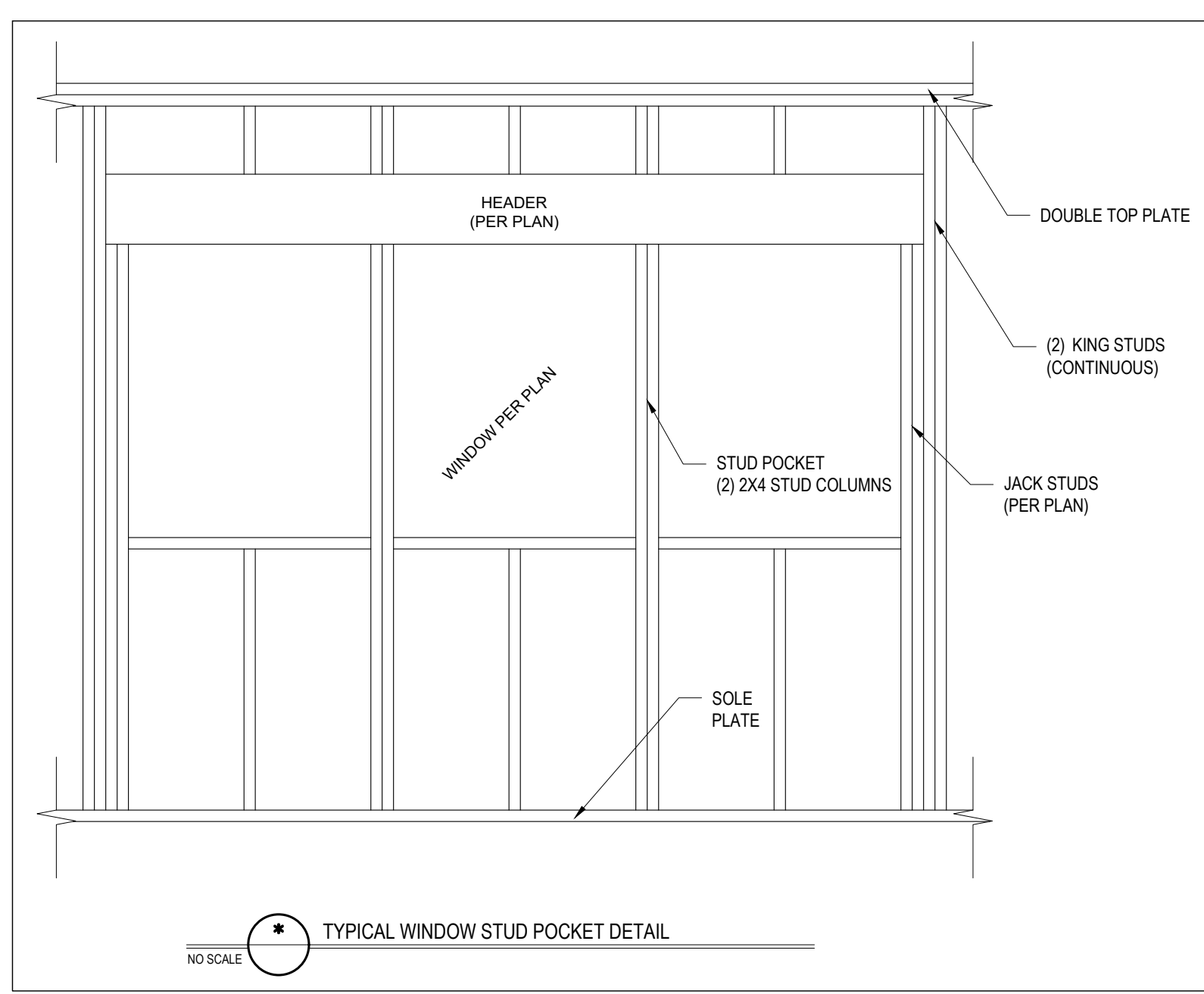
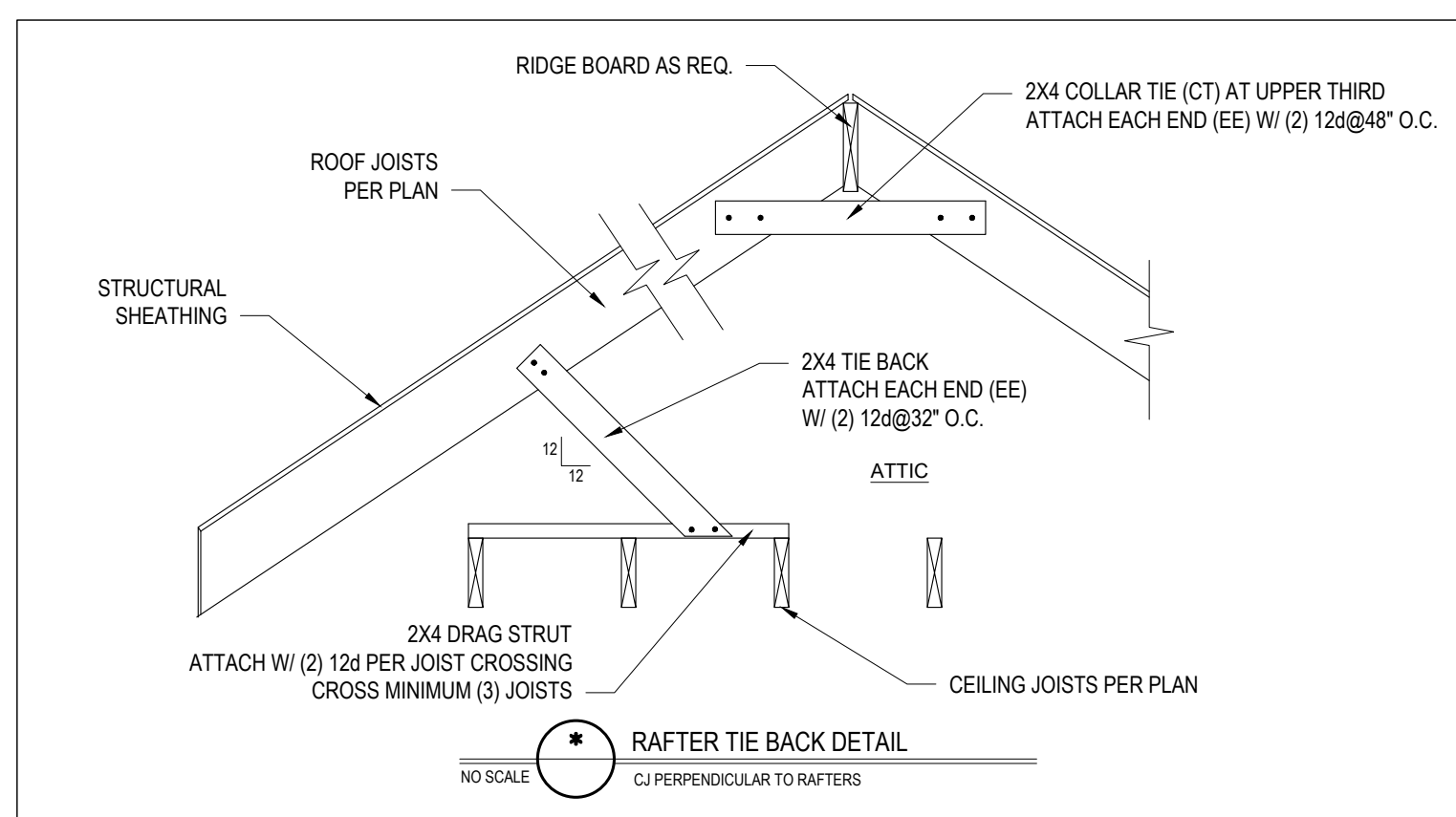
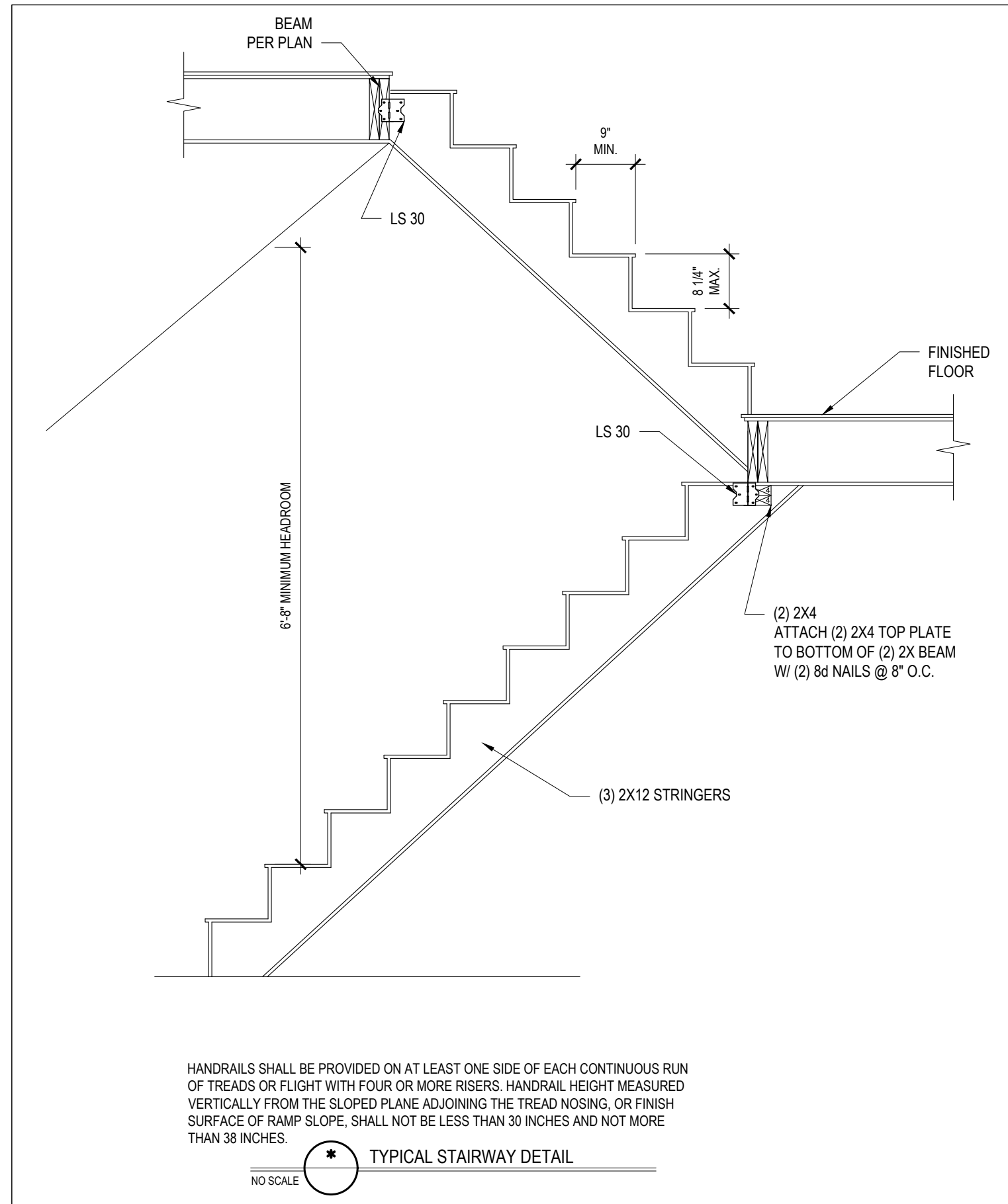
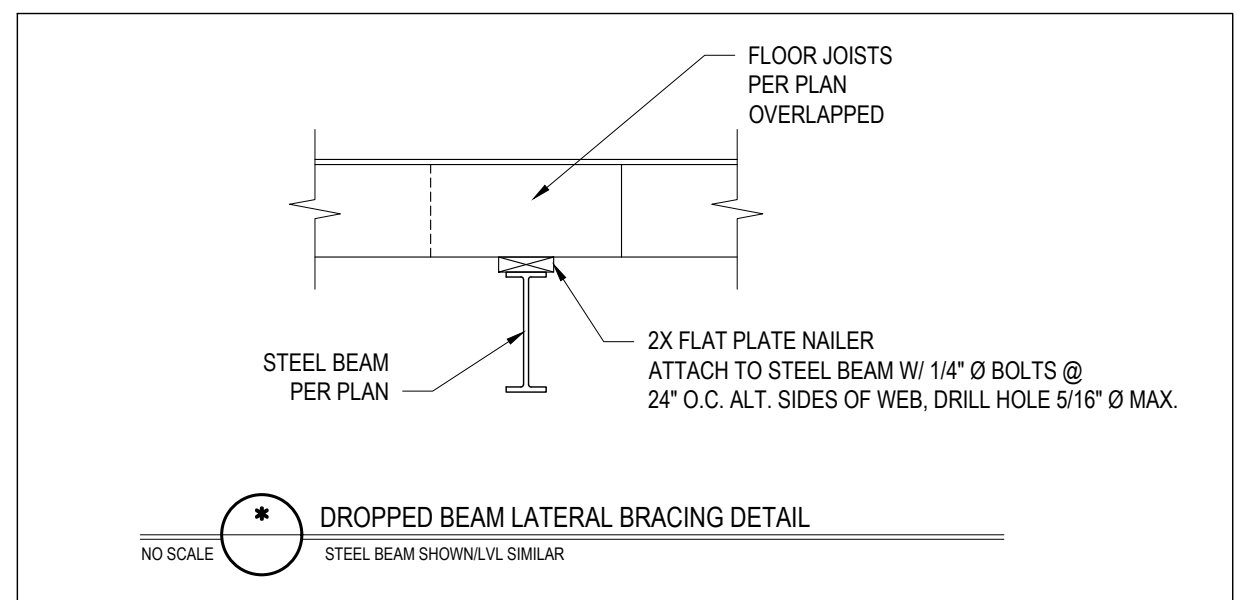
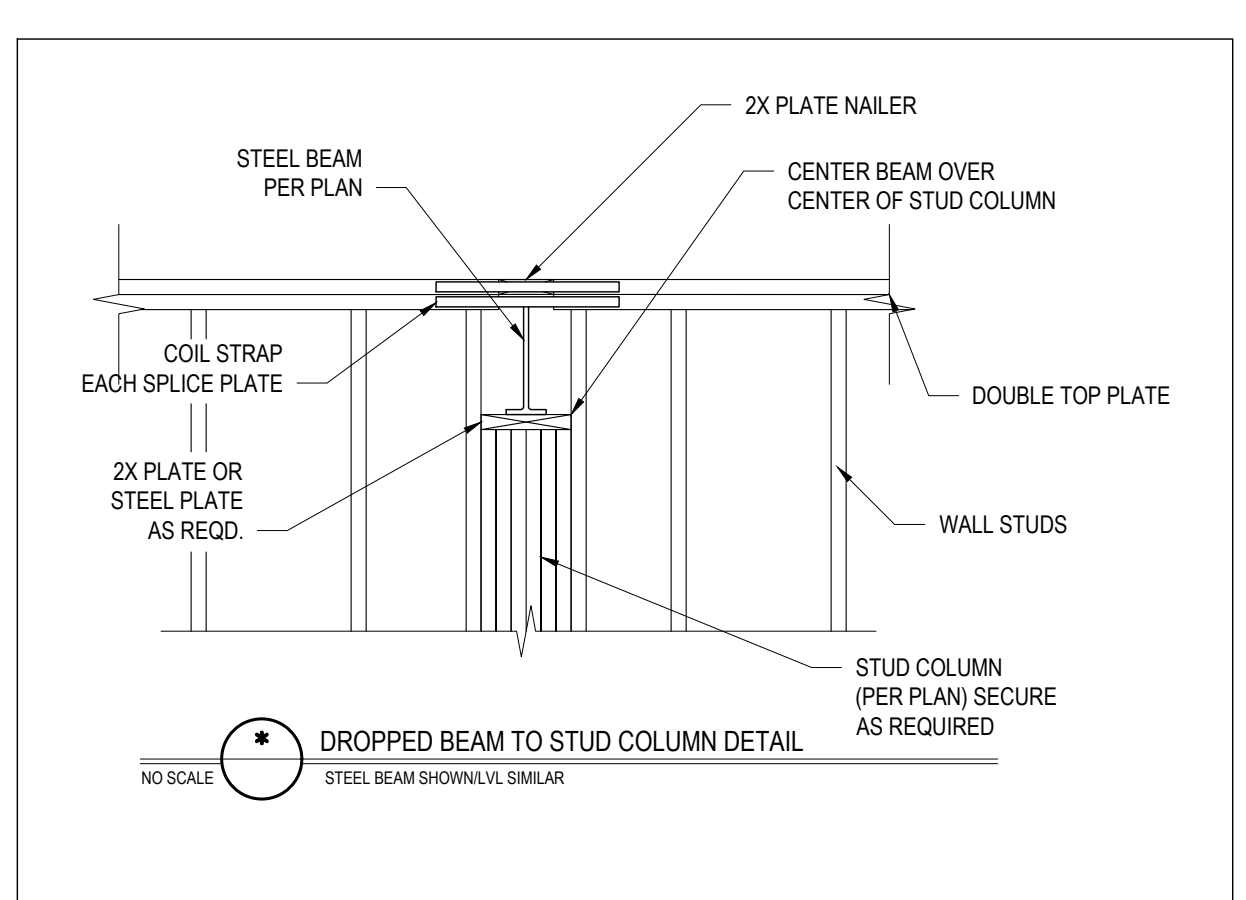
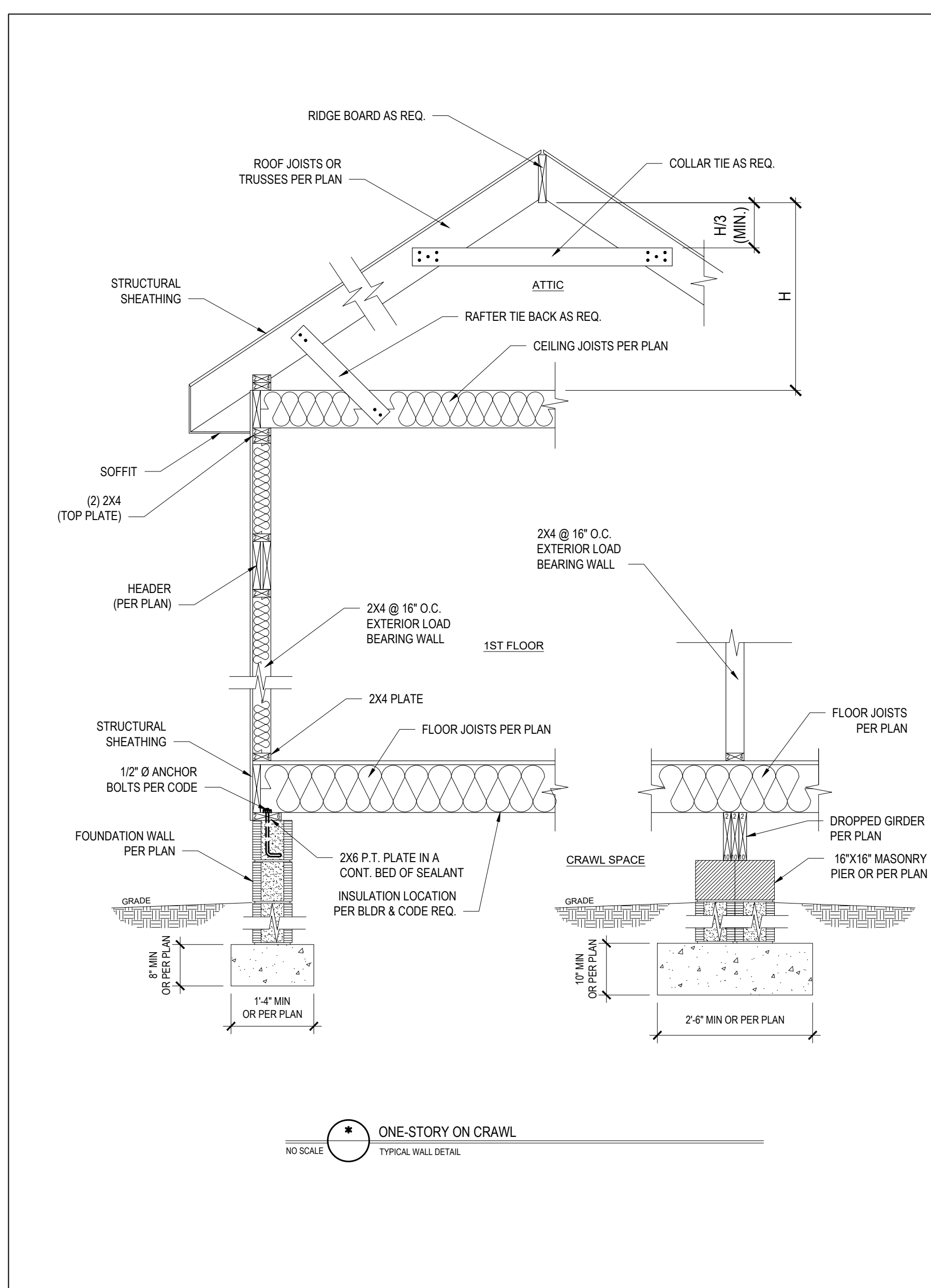

**HARDWARE CROSS-REFERENCE CHART**

SIMPSON STRONG-TIE PRODUCT NUMBER	USP STRUCTURAL CONNECTORS PRODUCT NUMBER
A35	MPA1
ABE	PAE
CBSQ	CBSQ
CCQ	KCCQ
CMSTC16	CMSTC16
CS	RS
H1	RT15
H2.5A	RTA
H10	RT16
HDQ8-SDS3	UPH08
HDU2-SDS2.5	PHD2
HDU5-SDS2.5	PHD5
HETA	HTA
HGAM10KTA	HGAM
HHQ14-SDS2.5	UPHD14
HTS	HTW
HTT	HTT
HUS	HUS
LTA1	LPTA
LTHU26	HJC26
LTP4	MP4F
LUS	JUS
MAS	FA3
MSTAM	MSTAM
PC	PCM
PHD-SDS3	PHD
SSP	RSPT6
STC	TR1
STD	STAD

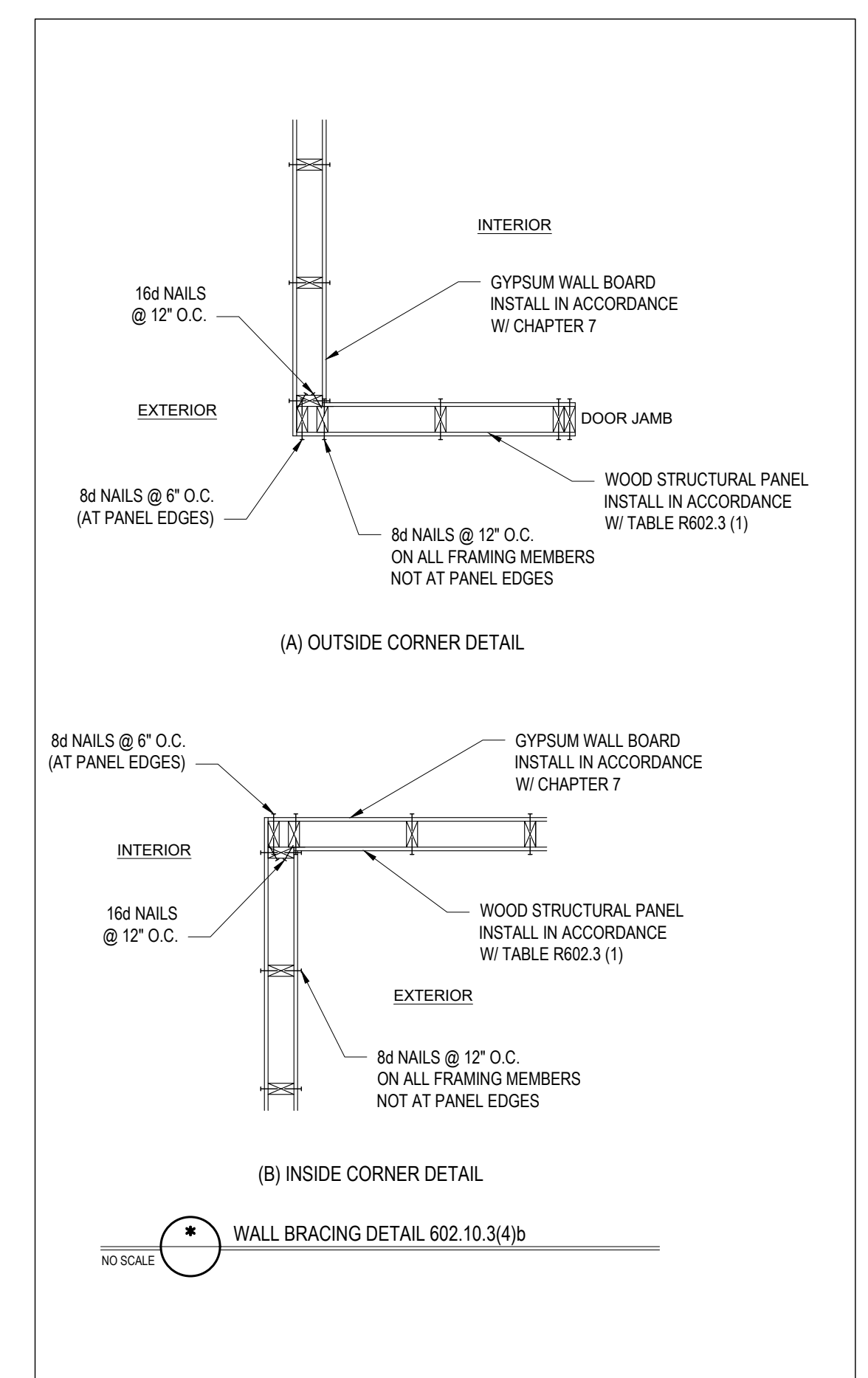

Engineers and designers are not responsible for construction methods, techniques, sequences, procedures or safety precautions. Any deviations or discrepancies on plans are to be brought to the immediate attention of Tyn dall Engineering & Design, P.A. Failure to do so will void Tyn dall Engineering & Design, P.A. liability. Please review these documents carefully. Tyn dall Engineering & Design, P.A. will interpret that all dimensions, recommendations, etc. presented in these documents were deemed acceptable once construction begins.

**PROFESSIONAL SEAL**  
 TYN DALL ENGINEERING & DESIGN, P.A.  
 174899  
 ENGINEER  
 STATE OF FLORIDA  
 LICENSE # 174899

**TYNDALL ENGINEERING & DESIGN, P.A.**  
 1197752510 • 407 775 4444  
 390 Blythebark Drive • Garner • North Carolina • 27829  
 www.tyndallengineering.com

Client: **KLARIE MARCIAS**  
 Project: **THE COOL MEADOW**

**STANDARD DETAILS**

Project #: 2101-010350  
 Date: 10/20/2021  
 Drawn/Design By: SAI  
 DWG. Checked By: PTH  
 Scale: SEE PLAN

REVISIONS		
No.	Date	Remarks

Sheet Number  
**D2**  
 of 7

FILENAME: Z:\\_DESIGN\2021 STRUCTURAL PROJECTS\2101-010350 - THE COOL MEADOW\DWG FILES\2101-010350\_LDWG\_SWD.DWG; LUCERNA LAST PLOT DATE: 10/27/2021 4:32 PM

REVISIONS		
No.	Date	Remarks

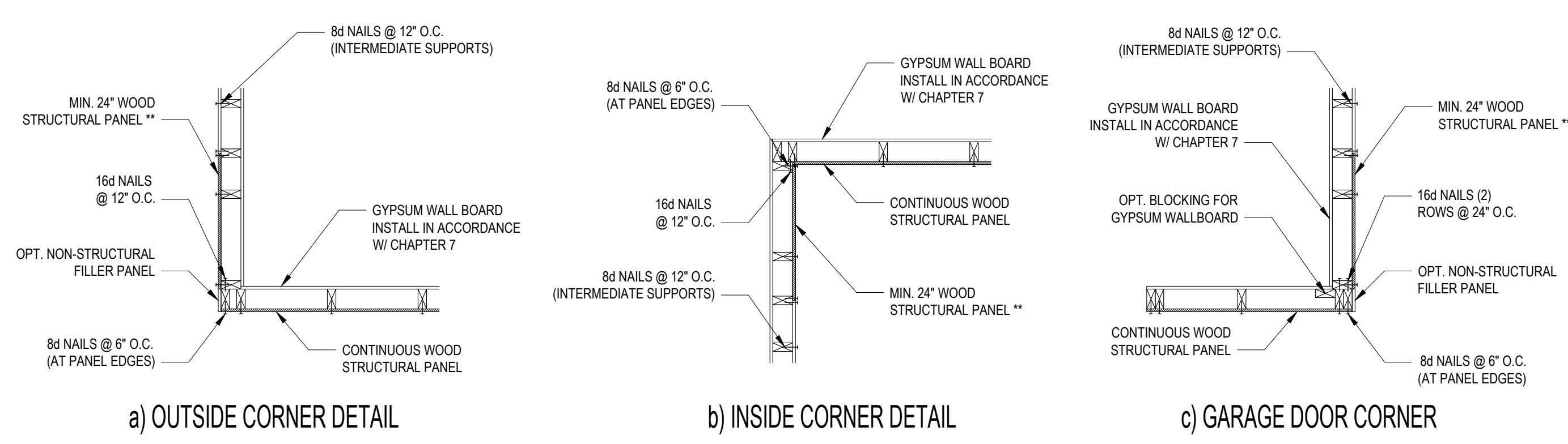

**B1: TYPICAL EXTERIOR CORNER FRAMING FOR CONTINUOUS SHEATHING**  
NO SCALE

- STRUCTURAL SHEATHING NOTES**
- DESIGNED FOR SEISMIC ZONE A-C AND WIND SPEEDS OF 120 MPH OR LESS.
  - WALLS SHALL BE BRACED IN ACCORDANCE WITH SECTION R602.10.3 OF THE 2018 NRC.
  - BRACING REQUIREMENTS SHALL BE PER TABLE R602.10.3. REFER TO SECTION R602.10.4 FOR LOAD PATH DETAILS INCLUDING CONNECTIONS & SUPPORT OF BRACED WALL PANELS.
  - REFERENCE FIGURE R602.10.4.3 OF THE 2018 NRC.
  - INTERIOR BRACED WALL PANELS (BWP) INDICATED SHALL BE SHEATHED IN ACCORDANCE WITH THE GB METHOD OR WSP METHOD AS PRESCRIBED IN SECTION R602.10.1 (UNO).
  - 12" GYPSUM BOARD (GB) MINIMUM LENGTH OF 8'-0" (ISOLATED PANELS) OR 4'-0" (CONTINUOUS SHEATHING).
  - 3/8" WOOD STRUCTURAL PANEL (WSP) SECURE W/ 6d COMMON NAILS SPACED AT 6" O.C. AT PANEL EDGES AND 12" O.C. AT INTERMEDIATE SUPPORTS.
  - EXTERIOR BRACED WALL PANELS (BWP) SHALL BE CONSTRUCTED IN ACCORDANCE WITH CS-WSP METHOD AS PRESCRIBED IN SECTION R602.10.3 (UNO).
  - ALL SHEATHABLE SURFACES OF EXTERIOR WALLS (INCLUDING AREAS ABOVE AND BELOW OPENINGS AND GABLE END WALLS) SHALL BE CONTINUOUSLY SHEATHED WITH WOOD STRUCTURAL PANEL (WSP) SHEATHING WITH A MINIMUM THICKNESS OF 3/8". SHEATHING SHALL BE SECURED WITH MINIMUM 6d COMMON NAILS SPACED AT 6" O.C. AT PANEL EDGES AND SPACED AT 12" O.C. AT INTERMEDIATE SUPPORTS.
  - MINIMUM BRACED WALL PANEL LENGTHS WITH CS-WSP METHOD SHALL BE AS FOLLOWS:
    - 24" ADJACENT TO OPENINGS NOT MORE THAN 67% OF WALL HEIGHT
    - 30" ADJACENT TO OPENINGS GREATER THAN 67% AND LESS THAN 85% OF WALL HEIGHT
    - 48" FOR OPENINGS GREATER THAN 85% OF WALL HEIGHT
  - SHEATH INTERIOR AND EXTERIOR.
  - FOR CS-WSP METHOD, A MINIMUM 24" BRACED WALL PANEL CORNER RETURN SHALL BE PROVIDED AT BOTH ENDS OF A BRACED WALL LINE IN ACCORDANCE WITH FIGURE R602.10.3.14. IN LIEU OF A CORNER RETURN EITHER A MINIMUM 48" BRACED WALL PANEL SHALL BE PROVIDED AT THE CORNER OR A HOLD-DOWN DEVICE WITH A MINIMUM UPLIFT DESIGN VALUE OF 800# SHALL BE FASTENED TO THE EDGE OF THE BRACED WALL PANEL CLOSEST TO THE CORNER AND TO THE FOUNDATION OR FRAMING BELOW.
  - MINIMUM 800# HOLD-DOWN DEVICE.

REQUIRED BRACED WALL PANEL CONNECTIONS				
METHOD	MATERIAL	MIN. THICKNESS	REQUIRED CONNECTION	
			@ PANEL EDGES	@ INTERMEDIATE SUPPORTS
CS-WSP	WOOD STRUCTURAL PANEL	3/8"	6d COMMON NAILS @ 6" O.C.	6d COMMON NAILS @ 12" O.C.
GB	GYPSUM BOARD	1/2"	5d COOLER NAIL** @ 7" O.C.	5d COOLER NAIL** @ 7" O.C.
WSP	WOOD STRUCTURAL PANEL	3/8"	6d COMMON NAILS @ 6" O.C.	6d COMMON NAILS @ 12" O.C.

\*\*OR EQUIVALENT PER TABLE R702.3.5  
**B3: BRACE WALL PANEL CONNECTIONS**  
NO SCALE

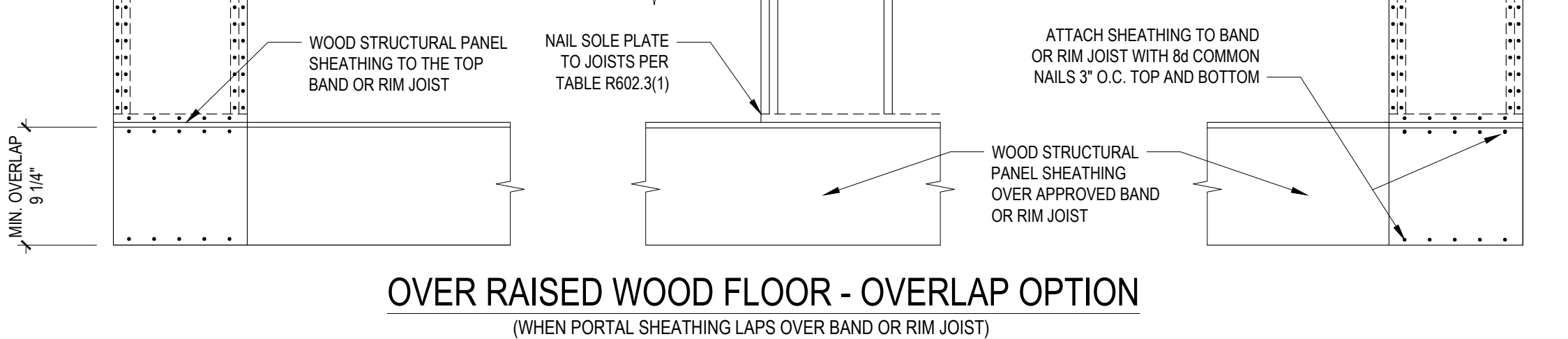
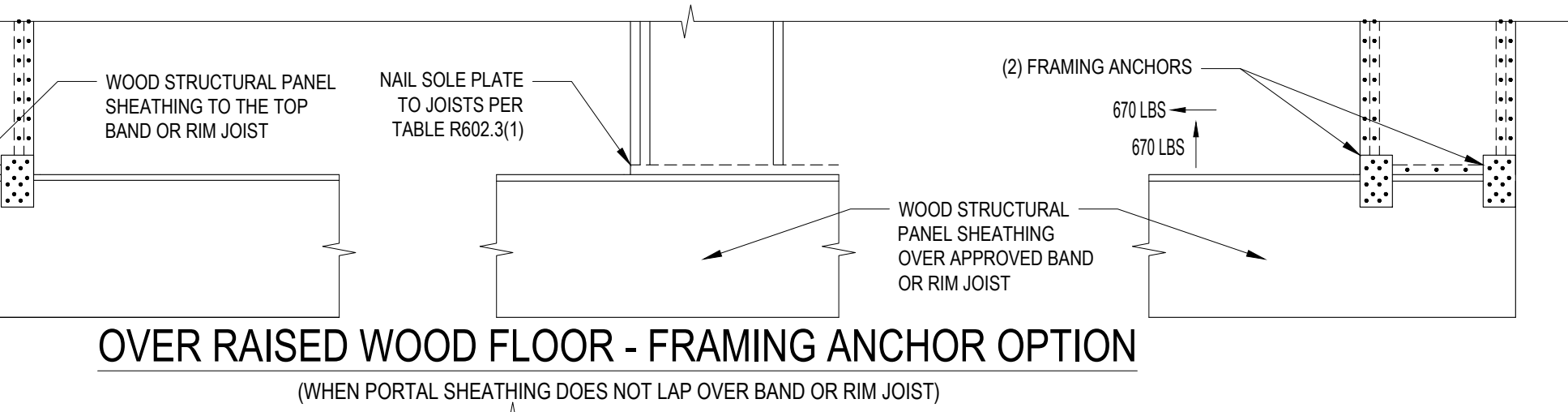
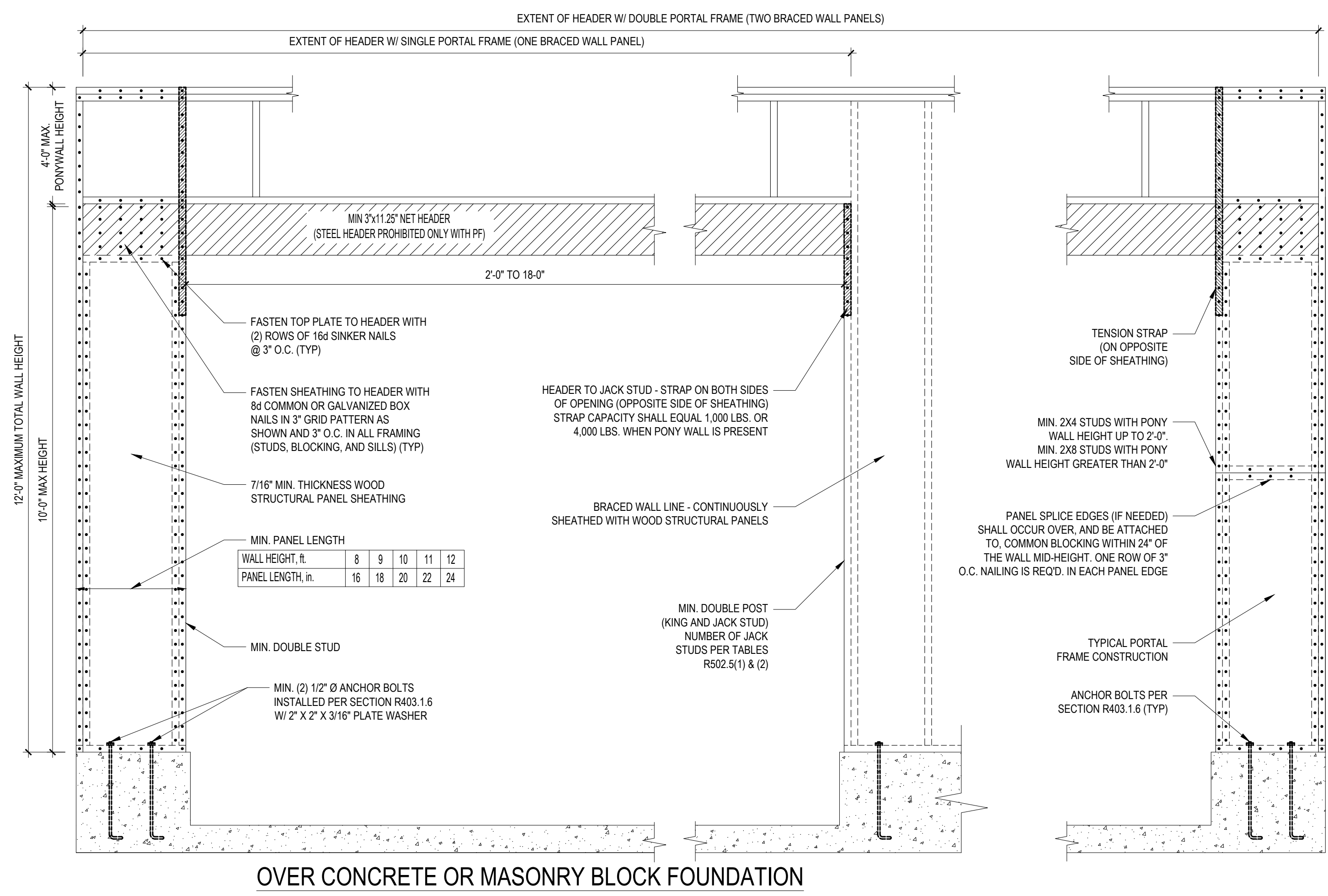

**B2: METHOD CS-PF: CONTINUOUSLY SHEATHED PORTAL FRAME**  
FIGURE R602.10.1

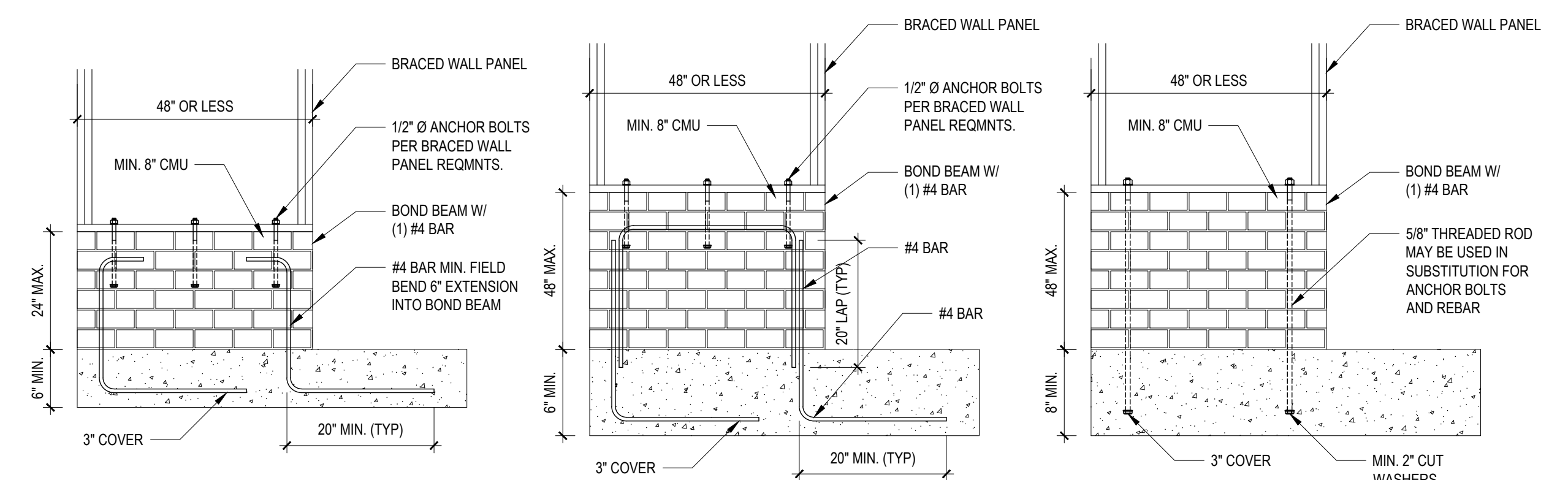

**B4: MASONRY STEM WALL SUPPORTING BRACED WALL PANELS**  
FIGURE R602.10.4.3 OF THE 2018 NRC  
NOTE: GROUT BOND BEAMS AND ALL CELLS WHICH CONTAIN REBAR, THREADED RODS AND ANCHOR BOLTS