

R. E. LASATER  
DB. 2146 , PG. 756

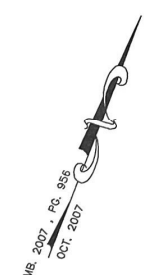
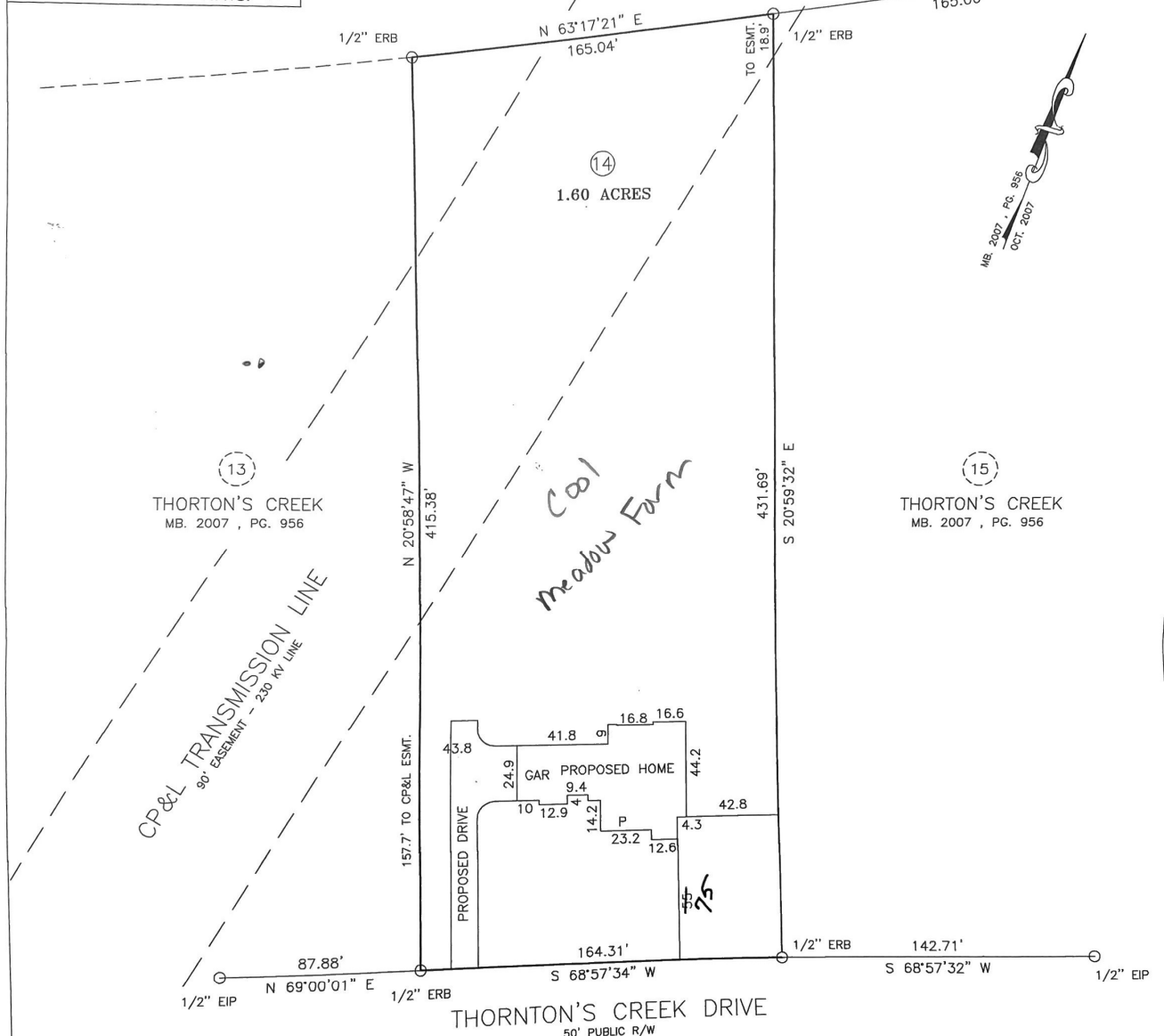

PLOT PLAN  
OWNERS: STAND SURE CUSTOM HOMES, LLC  
SUBDIVISION: THORNTON'S CREEK  
PHASE II  
MAP NUMBER 2007 PAGE 956  
DEED BOOK PAGE  
LOT 14  
PIN 0588-39-3237.0000

DATE SURVEYED 01/02/21 ERWIN HARNETT COUNTY NORTH CAROLINA  
ST. ADDRESS 140 TOWNSHIP GROVE SCALE: 1" = 50'

NOTE: THIS PROPERTY IS SUBJECT TO ANY EASEMENTS OF RECORD.



NORTH CAROLINA, CUMBERLAND COUNTY  
I, JEFFREY B. RIDDLE, CERTIFY THAT THIS MAP WAS DRAWN UNDER MY SUPERVISION FROM AN ACTUAL SURVEY MADE UNDER MY SUPERVISION, DEED AND DESCRIPTION RECORDED IN MAP BOOK 2007, PAGE 956; DEED BOOK PAGE OR OTHER REFERENCE SOURCE; THAT THE BOUNDARIES NOT SURVEYED ARE INDICATED AS DRAWN FROM INFORMATION IN MAP BOOK 2007, PAGE 956 OR OTHER REFERENCE SOURCE; THAT THE RATIO OF PRECISION BEFORE ADJUSTMENTS IS, 1:10,000±, AND THIS MAP MEETS THE REQUIREMENTS OF THE STANDARDS OF PRACTICE OF LAND SURVEYING IN NORTH CAROLINA (21 NCAC 56.1600) THIS 31 DAY OF MAY, 2021.

Jeffrey B. Riddle  
JEFFREY B. RIDDLE PLS-3653 PHONE (910) 308-9330  
5965 HALL PARK ROAD, FAYETTEVILLE, N.C. 28306



- LEGEND:
- A = ACTUAL
  - AC = ACRE - (by coordinate computation)
  - CH = CHORD
  - CL = CENTERLINE
  - C = CONCRETE
  - CP = COMPUTED POINT
  - D = DEED
  - DB PG = DEED BOOK AND PAGE
  - E = EAST
  - EAI = EXISTING ANGLE IRON
  - ECM = EXISTING CONCRETE MONUMENT
  - ERB = EXISTING IRON REBAR
  - EIP = EXISTING IRON PIPE
  - ER = EXISTING IRON ROD
  - ES = EXISTING IRON STAKE
  - EL = ELEVATION
  - ELS = EXISTING LIGHTWOOD STAKE
  - ERS = EXISTING RAILROAD SPIKE
  - ER = EXISTING REBAR
  - EPK = EXISTING "PK" NAIL
  - ESMT = EASEMENT
  - GAR = GARAGE
  - INT = INTERSECTION
  - L = LENGTH OF CURVE
  - N = NORTH
  - NTS = NOT TO SCALE
  - P = PLAT
  - PAT = PATIO
  - MB PG = MAP BOOK & PAGE
  - PG = PAGE
  - R = RADIUS
  - R/W = RIGHT OF WAY
  - SIP = SET IRON PIPE
  - SIR = SET IRON ROD
  - W = WEST
- SURVEYED LINE  
--- RIGHT OF WAY LINE  
--- DEED LINE  
--- EASEMENT LINE