

KOTATA AVENUE
PUBLIC STREET & UTILITY 50' R/W
TO DEAD END 136'+/-
TO WILDBERRY KANE 917'+/-

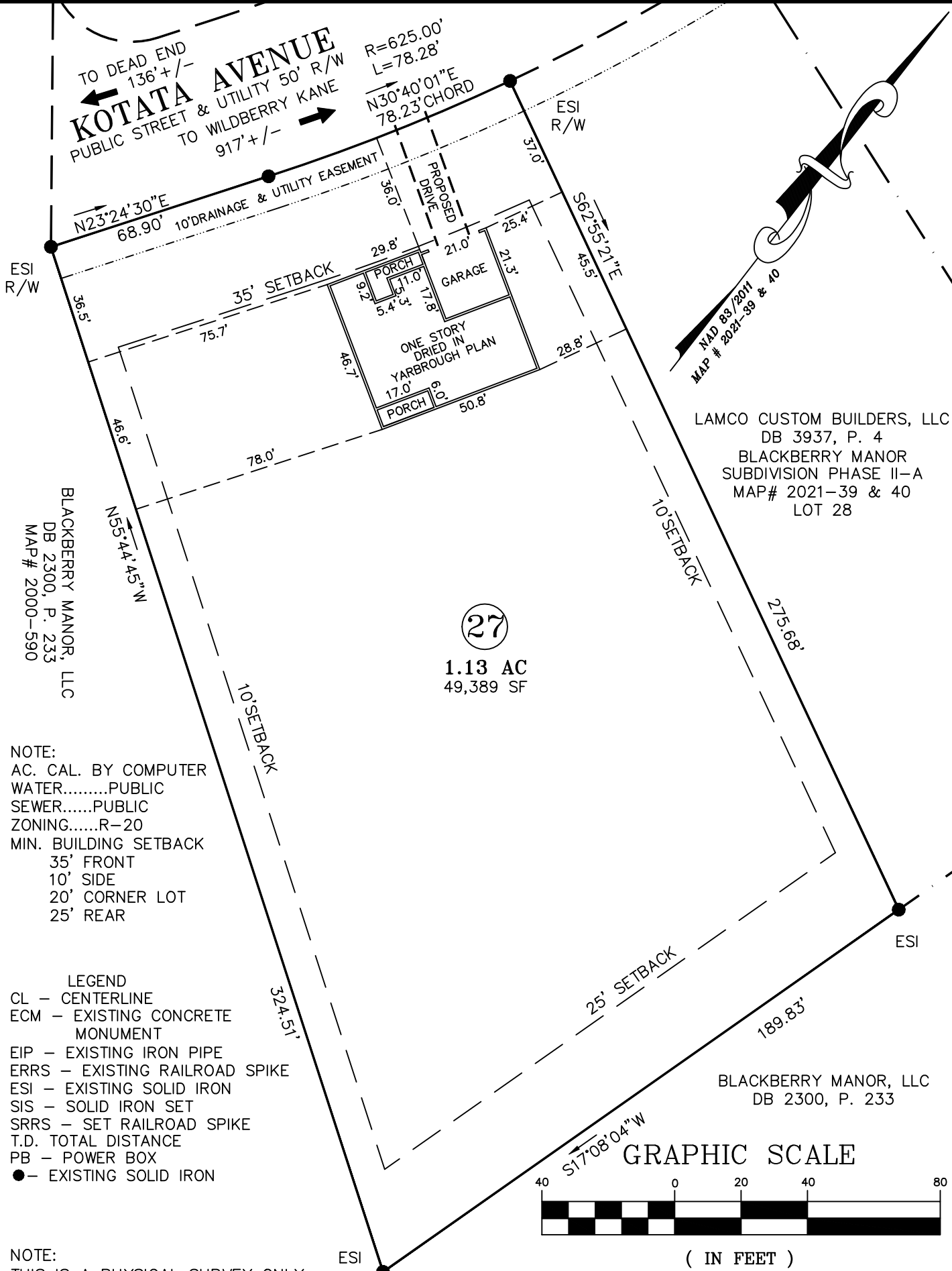

(27)

1.13 AC
49,389 SF

MAD 83/2011
MAP # 2021-39 & 40

LAMCO CUSTOM BUILDERS, LLC
DB 3937, P. 4
BLACKBERRY MANOR
SUBDIVISION PHASE II-A
MAP# 2021-39 & 40
LOT 28

BLACKBERRY MANOR, LLC
DB 2300, P. 233
MAP# 2000-590

NOTE:
AC. CAL. BY COMPUTER
WATER.....PUBLIC
SEWER.....PUBLIC
ZONING.....R-20
MIN. BUILDING SETBACK
35' FRONT
10' SIDE
20' CORNER LOT
25' REAR

LEGEND
CL - CENTERLINE
ECM - EXISTING CONCRETE MONUMENT
EIP - EXISTING IRON PIPE
ERRS - EXISTING RAILROAD SPIKE
ESI - EXISTING SOLID IRON
SIS - SOLID IRON SET
SRRS - SET RAILROAD SPIKE
T.D. TOTAL DISTANCE
PB - POWER BOX
● - EXISTING SOLID IRON

NOTE:
THIS IS A PHYSICAL SURVEY ONLY:
DOES NOT MEET GS47-30, NOT FOR RECORDATION.

NOTE:
THIS SURVEY IS OF AN EXISTING PARCEL OR PARCELS.

NOTE:
THIS PROPERTY IS SUBJECT TO ANY AND ALL EASEMENTS,
RIGHT OF WAYS, AND AGREEMENTS OF RECORD PRIOR TO
THIS PLAT.

I, Thomas J. Matthews, a Professional Land Surveyor in the State of North Carolina, do hereby certify that this plat was drawn from an actual survey made under my supervision. (H: 10,000 Procedures). Plat prepared in accordance with standards of "Practice for Land Surveying in North Carolina".

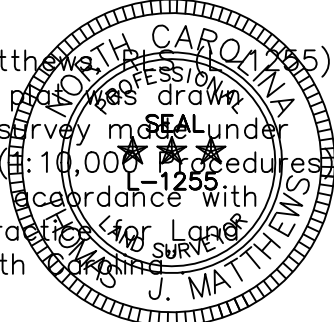

Thomas J. Matthews 08-20-2021
Thomas J. Matthews Date

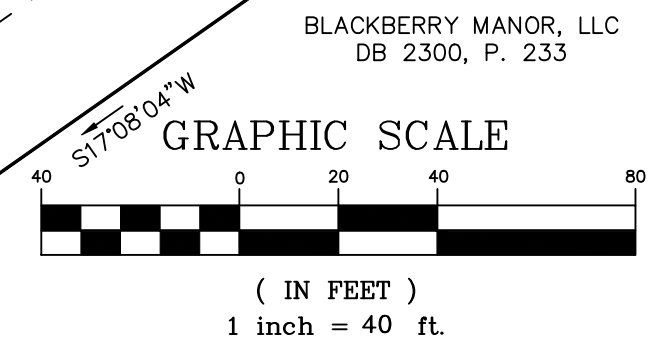

OWNER:
LAMCO CUSTOM BUILDERS, LLC
7424 CHAPEL HILL ROAD SUITE 203
RALEIGH, NC 27607

REFERENCE:
LAMCO CUSTOM BUILDERS, LLC
DB 3937, P. 4
BLACKBERRY MANOR SUBDIVISION PHASE II-A
MAP# 2021-39 & 40
LOT 27

FOUNDATION SURVEY FOR: LAMCO CUSTOM BUILDERS, LLC. 459 KOTATA AVENUE	TOWNSHIP: STEWARTS CREEK	COUNTY: HARNETT
	STATE: NORTH CAROLINA	DATE COMPLETED: 08-20-2021
THOMAS J. MATTHEWS PROFESSIONAL LAND SURVEYOR 226 E. TRADE STREET SUITE 2 SANFORD, N.C. 27332 (919) 776-3400 matthewssurveying@yahoo.com	SCALE: 1" = 40' PARCEL: PID 120576 0045 09 PIN 0576-48-9882.000 ZONE: R-30	REVISIONS: JOB # 3828AFS2 LOT 27