

Highland Grove 4-Bedroom Septic Proposal Lot #23

(23)
30,636 SQ.FT.

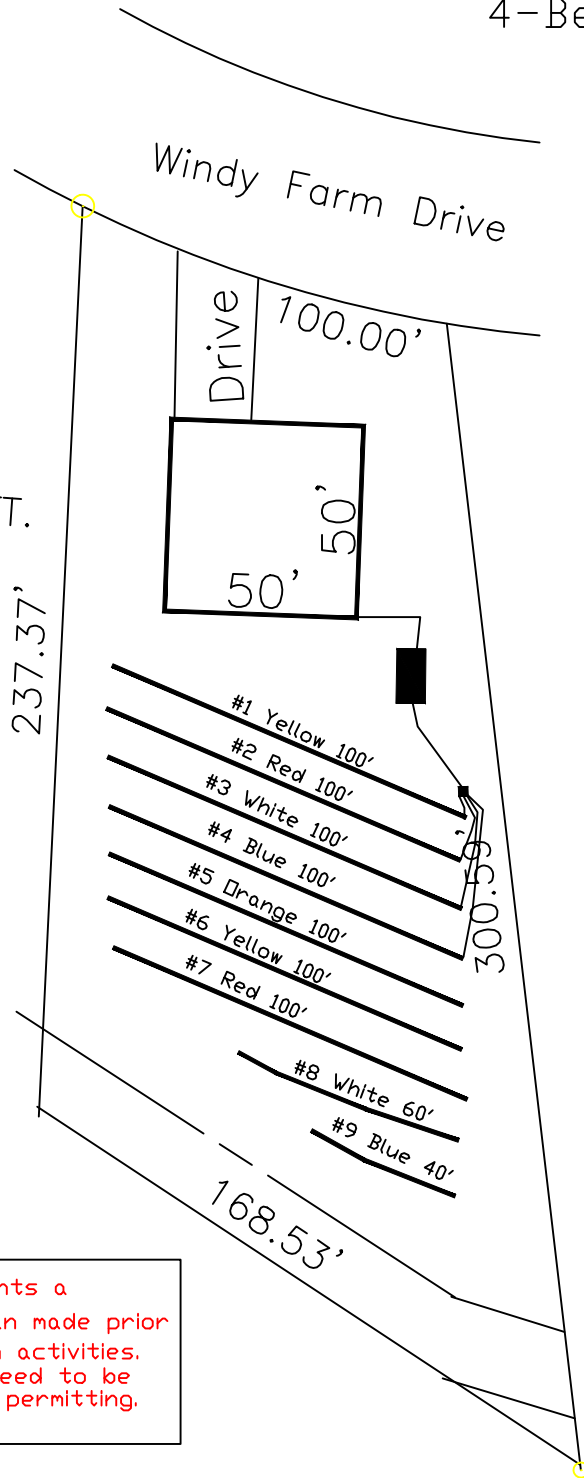

*If plumbing is not sufficient
a separate pump and tank may
be required.

This drawing represents a
preliminary septic plan made prior
to final construction activities.
A revised plan may need to be
reworked at time of permitting.

System: Gravity to D-Box
Lines: 1-4 (400')
0.3-0.35 LTAR
24" Trench Bottom
Accepted Status System
Repair: Serial Dist.
Lines: 6-10 (400')
0.3-0.35 LTAR
24 Trench Bottom
Accepted Status System

GRAPHIC SCALE
1" = 50'



Adams
Soil Consulting
919-414-6761
Job #561