

# MUSKET COURT

50' PUBLIC R/W & UTILITY EASEMENT  
MAP 2021-35

CURVE TABLE			
CURVE	RADIUS	LENGTH	CHORD
C-1	50.00'	40.00'	S 67°12'57" E 38.94'

LINE TABLE		
LINE	COURSE	DIST.
L-1	N 85°40'32" W	11.74'

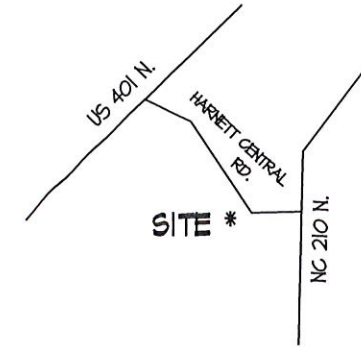

VICINITY MAP  
(NOT TO SCALE)

### LEGEND

- IRF IRON ROD FND.
- IPS IRON PIPE SET
- CALCULATED POINT
- ⊞ WATER METER
- CLEANOUT
- YD YARD DRAIN
- ⊞ ELEC. TRANSFORMER
- CABLE BOX
- ⊞ ELEC. BOX
- ⊞ COMM. VAULT

### GENERAL NOTES

- DISTANCES DEPICTED HEREON ARE GROUND DISTANCES IN U.S. SURVEY FEET. AREAS COMPUTED USING THE COORDINATE METHOD.
- THIS SURVEY WAS PERFORMED WITHOUT BENEFIT OF CURRENT TITLE REPORT. PROPERTY DEPICTED HEREON MAY BE SUBJECT TO SUCH EASEMENTS, ETC. AS A CURRENT TITLE PACKAGE MAY DISCLOSE.
- PLAT REFERENCE: MAP 2021-35.
- OFFSETS AND DIMENSIONS DEPICTED HEREON FROM THE PROPERTY LINES TO THE FOUNDATION OR BUILDING LINE ARE NOT INTENDED TO MONUMENT THE PROPERTY LINES AND ARE NOT TO BE USED TO GUIDE OR ASSIST IN THE ERECTION OF FENCES, STRUCTURES, OR ANY OTHER IMPROVEMENTS.
- ADJOINING OWNER INFORMATION TAKEN FROM DEEDS AND MAPS OF RECORD.
- SETBACKS: FRONT - 30'  
SIDE - 10'  
REAR - 20'  
CORNER LOT SIDE - 20'
- PER RECORDED MAP, LOT SHOWN HEREON IS NOT LOCATED WITHIN A SPECIAL FLOOD HAZARD AREA PER F.I.R.M. FLOOD RATE INSURANCE MAP NO. 3120064200J, BEARING AN EFFECTIVE DATE OF 10/3/2006.
- ZONING - RA-30
- DATE OF FIELD SURVEY: 8/19/2021

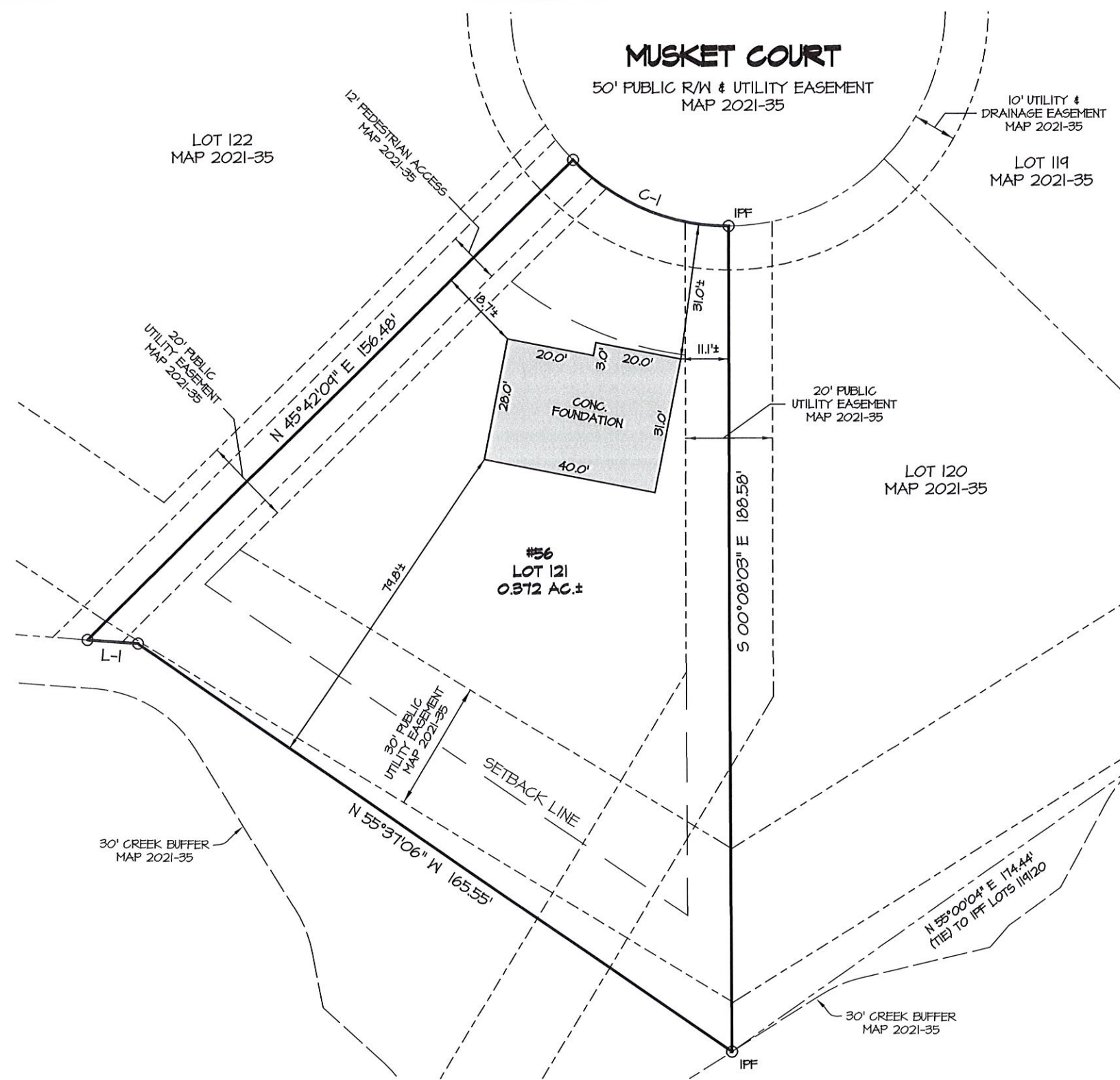

I HEREBY CERTIFY THAT THIS FOUNDATION AS-BUILT SURVEY WAS DRAWN UNDER MY DIRECT SUPERVISION FROM AN ACTUAL FIELD-RUN SURVEY AND THAT THERE ARE NO ENCROACHMENTS UNLESS OTHERWISE SHOWN. DEED REFERENCES ARE AS DEPICTED HEREON. THE RATIO OF PRECISION OR POSITIONAL ACCURACY IS 1:10,000+ AND THAT THIS PLAT MEETS THE REQUIREMENTS OF THE STANDARD OF PRACTICE FOR LAND SURVEYING IN NORTH CAROLINA (21 NCAC 56, 1600).

*Michael L. Ray* 8/23/2021  
 MICHAEL L. RAY, PLS L-4603



**MORRIS & RITCHIE ASSOCIATES of NC, PC**  
 ENGINEERS, PLANNERS, SURVEYORS AND LANDSCAPE ARCHITECTS  
 FIRM LICENSE: C-4182, G-442

5605 CHAPEL HILL ROAD, SUITE 112  
 RALEIGH, NORTH CAROLINA 27607  
 (919) 200-2103  
 MRAGTA.COM

**FOUNDATION AS-BUILT SURVEY**  
**LOT 121 - #56 MUSKET COURT**  
**PHASE 5 - QUAIL GLEN SUBDIVISION**  
 BLACK RIVER TWP., HARNETT COUNTY, NORTH CAROLINA

SURVEYED FOR: RYAN HOMES - RALEIGH  
 5134 TRINITY ROAD, SUITE 200  
 RALEIGH, NC 27607

SCALE: 1"=30'	DATE: 8/23/2021	DRAWN BY: MLR	DESIGN BY:	REVIEW BY: MLR	JOB NO.: 14818
---------------	-----------------	---------------	------------	----------------	----------------