

HTE 04-5-10349

**WARNETT COUNTY HEALTH DEPARTMENT
ENVIRONMENTAL HEALTH SECTION**

17218

OPERATIONS PERMIT

Name: (owner) Weaver Dev. New Installation Septic Tank
 Property Location: SR# 1141 Repairs Nitrification Line
 Subdivision The Summit Lot # 1
 Tax ID # _____ Quadrant # _____
 Contractor: Larry Sharpe Registration # _____

Basement with Plumbing: Garage:

Water Supply: Well Public Community

Distance From Well: _____ ft.

Following are the specifications for the sewage disposal system on above captioned property.

Type of system: Conventional Other 25% Reduction system EEC-222 Flow

Size of tank: Septic Tank: existing 1000 gallons Pump Tank: _____ gallons

Subsurface Drainage Field No. of ditches 1 exact length of each ditch 150 ft. width of ditches 3 ft. depth of ditches 18-24 in.

French Drain Required: _____ Linear feet

Date: 2-21-05

Inspected by: Gahde
Environmental Health Specialist

PERMIT NO. 21331

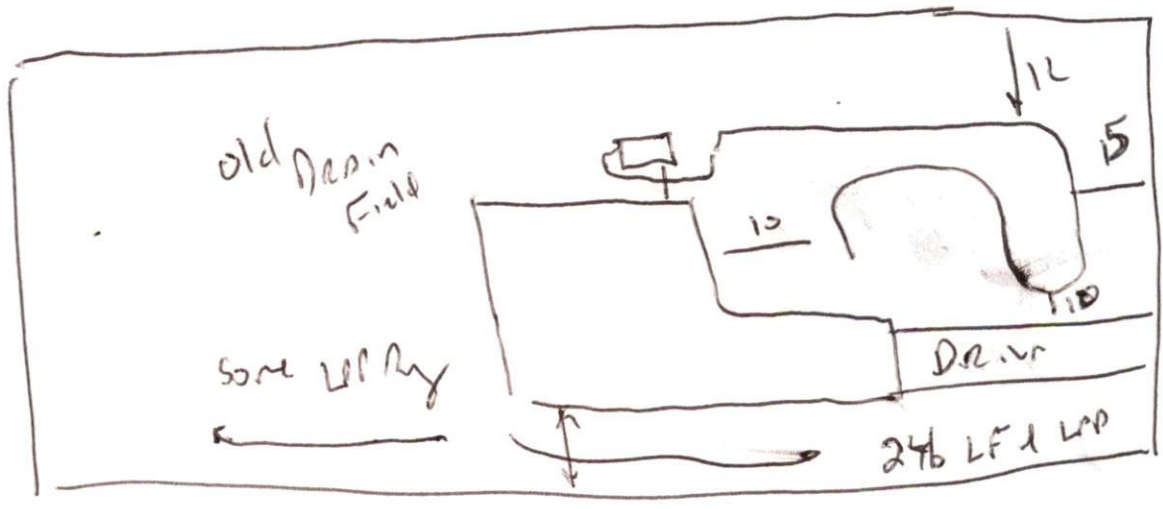

SC 1141

HTE 04-5-103492

HARNETT COUNTY HEALTH DEPARTMENT

Repair

IMPROVEMENT PERMIT

21331

Be it ordained by the Harnett County Board of Health as follows: Section III, Item B. "No Person shall begin construction of any building at which a septic tank system is to be used for disposal of sewage without first obtaining a written permit from the Harnett County Health Department."

Name: (owner) Weaver Dev. New Installation Septic Tank
Property Location: SR# 1141 Repairs Nitrification Line

Subdivision The Summit Lot # 1

Tax ID # _____ Quadrant # _____

Number of Bedrooms Proposed: 3 (58 x 58) Lot Size: .54 ac

Basement with Plumbing: Garage:

Water Supply: Well Public Community

Distance From Well: 50 ft.

Following is the minimum specifications for sewage disposal system on above captioned property. Subject to final approval.

Type of system: Conventional Other 25% Reduction SYSTEM

Size of tank: Septic Tank: Existing gallons Pump Tank: _____ gallons

Subsurface Drainage Field No. of ditches 1 exact length of each ditch 150 ft. width of ditches 3 ft. depth of ditches 18.24 in.

French Drain Required: _____ Linear feet of 25% Reduction system

Date: 9-24-04

This permit is subject to revocation if site plans or intended use change.

Signed: [Signature]
Environmental Health Specialist

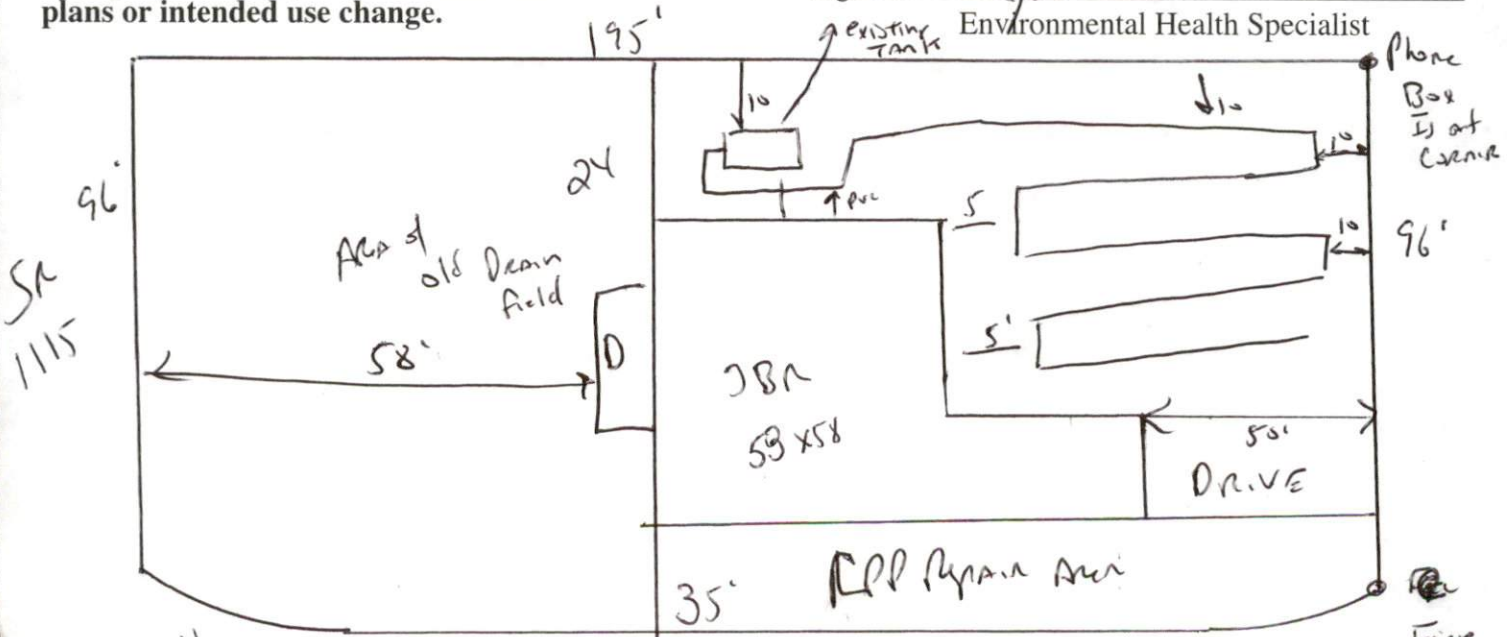

Place Filter in Tank if existing Tank does not have one in it.

Meet onsite Before Installing

Fire Hsd at corner