

TRUSS TO WALL CONNECTIONS, IF SHOWN, ARE FOR UPLIFT ONLY AND DO NOT CONSIDER LATERAL LOADS. ALL CONNECTORS ON THIS PROJECT ARE TO BE INSTALLED PER THE CONNECTOR MANUFACTURER'S SPECIFICATIONS. ALL CONNECTORS SHOWN THAT ARE NOT "TRUSS TO TRUSS" ARE SUGGESTIONS ONLY AND ARE TO BE VERIFIED BY THE BUILDING DESIGNER OR ENGINEER OF RECORD FOR SUITABILITY TO THIS PARTICULAR PROJECT. UFP MID-ATLANTIC, LLC. ACCEPTS NO RESPONSIBILITY FOR THE SPECIFIC APPLICATION OR SUITABILITY OF ANY CONNECTOR THAT IS NOT "TRUSS TO TRUSS" AS THEY APPLY TO THIS SPECIFIC STRUCTURE.

Products					
Fab Type	Net Qty	Plies	Product	Length	PlotID
MFD	2	2	1 3/4" x 9 1/4" 2.0E Microllam® LVL	14' 0"	BM1
MFD	2	2	1 3/4" x 9 1/4" 2.0E Microllam® LVL	12' 0"	BM2
MFD	2	2	1 3/4" x 11 7/8" 2.0E Microllam® LVL	22' 0"	BM3
MFD	2	2	1 3/4" x 14" 2.0E Microllam® LVL	18' 0"	BM4
MFD	2	2	1 3/4" x 14" 2.0E Microllam® LVL	10' 0"	BM5
MFD	2	2	1 3/4" x 14" 2.0E Microllam® LVL	8' 0"	BM6

Floor Hanger List			
QTY	DESCRIPTION	TYPE	MARK
4	FACE MOUNT HANGER	JUS48	⊙

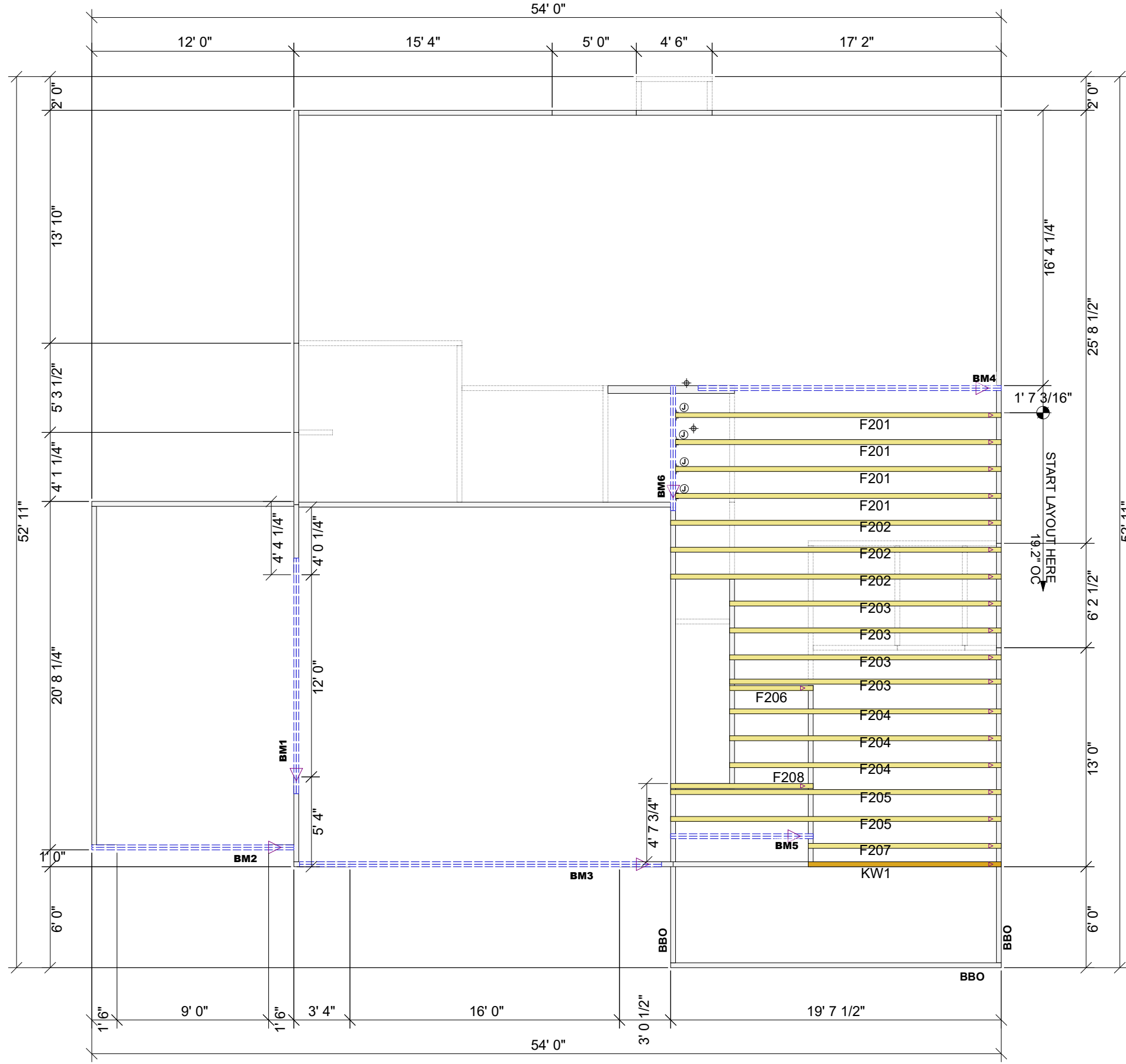

ROOF AREA: 3267.63 ft<sup>2</sup> RIDGE LINE: 81.44 ft VALLEY LINES: 78.04 HIP LINES: 0 Indicates Left End of Truss

Customer  
**Professional Building Supply**  
 Job Name  
 The Stockton - 2nd Floor

Date: 5/14/21  
 Scale: NTS  
 Revision Date 1:  
 Revision Date 2:

Quality Products for Quality Builders

Drawn By: CB  
 Checked By: \*\*\*  
 Drawing Number  
**21033712F2**



**UFP MID-ATLANTIC, LLC**  
 A UFP INDUSTRIES COMPANY

BURLINGTON, NC	PHONE (800) 476-9356
CHESAPEAKE, VA	PHONE (800) 476-3190
CLINTON, NC	PHONE (810) 590-3220
CONWAY, SC	PHONE (800) 397-9572
JEFFERSON, GA	PHONE (800) 648-4038
LOCUST, NC	PHONE (704) 888-0920
LIBERTY, NC	PHONE (800) 648-4038
OOLETWAH, TN	PHONE (641) 497-0056
PEARISBURG, VA	PHONE (800) 397-9571

NOTES: THIS DRAWING IS THE PROPERTY OF UFP MID-ATLANTIC, LLC AND IS NOT TO BE USED FOR ANY PURPOSE DETRIMENTAL TO THE INTEREST OF UFP MID-ATLANTIC, LLC. THIS DRAWING MUST BE USED IN CONJUNCTION WITH ALL OTHER TECHNICAL DRAWINGS SUPPLIED BY UFP MID-ATLANTIC, LLC AND "BRACING WOOD TRUSS, COMMENTARY AND RECOMMENDATIONS" AS PUBLISHED BY THE TRUSS PLATE INSTITUTE FOR INDUSTRY STANDARDS IN ERECTING TRUSSES. (TFI) IS LOCATED AT 583 DONOFRIO DR. SUITE 200 MADISON, WI 53719 (608) 833-5900

1. TEMPORARY BRACING TO BE INSTALLED w/T.P.I. STANDARD BCS-B1.
2. SEE ENGINEERED DRAWING FOR PERMANENT BRACING MINIMUM REQUIREMENTS.
3. FRAMER TO VERIFY ALL DIMENSIONS, DROP, & RISE LOCATIONS PRIOR TO TRUSS PLACEMENT.
4. BLDR/FRAMER RESPONSIBLE FOR ADJUSTMENT OF TRUSS SPACING TO MISS PLUMBING DROPS, UNLESS NOTED OTHERWISE.
5. THIS LAYOUT IS NOT AN ENGINEERED DRAWING. THIS DRAWING WAS CREATED TO ESTABLISH TRUSS PLACEMENT ONLY. IT IS THE RESPONSIBILITY OF THE BUILDER TO PROVIDE ADEQUATE SUPPORT FOR ALL THE ELEMENTS SHOWN IN THIS DRAWING.