

LEFT ELEVATION
1/8" = 1'-0"

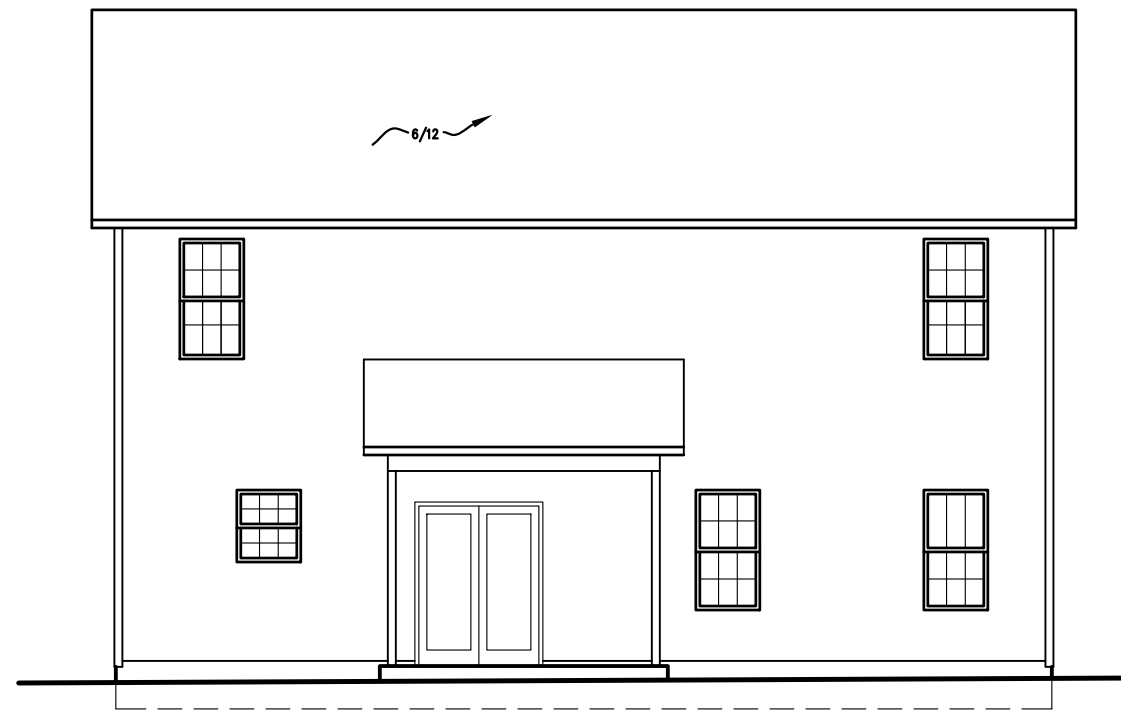

REAR ELEVATION
1/8" = 1'-0"

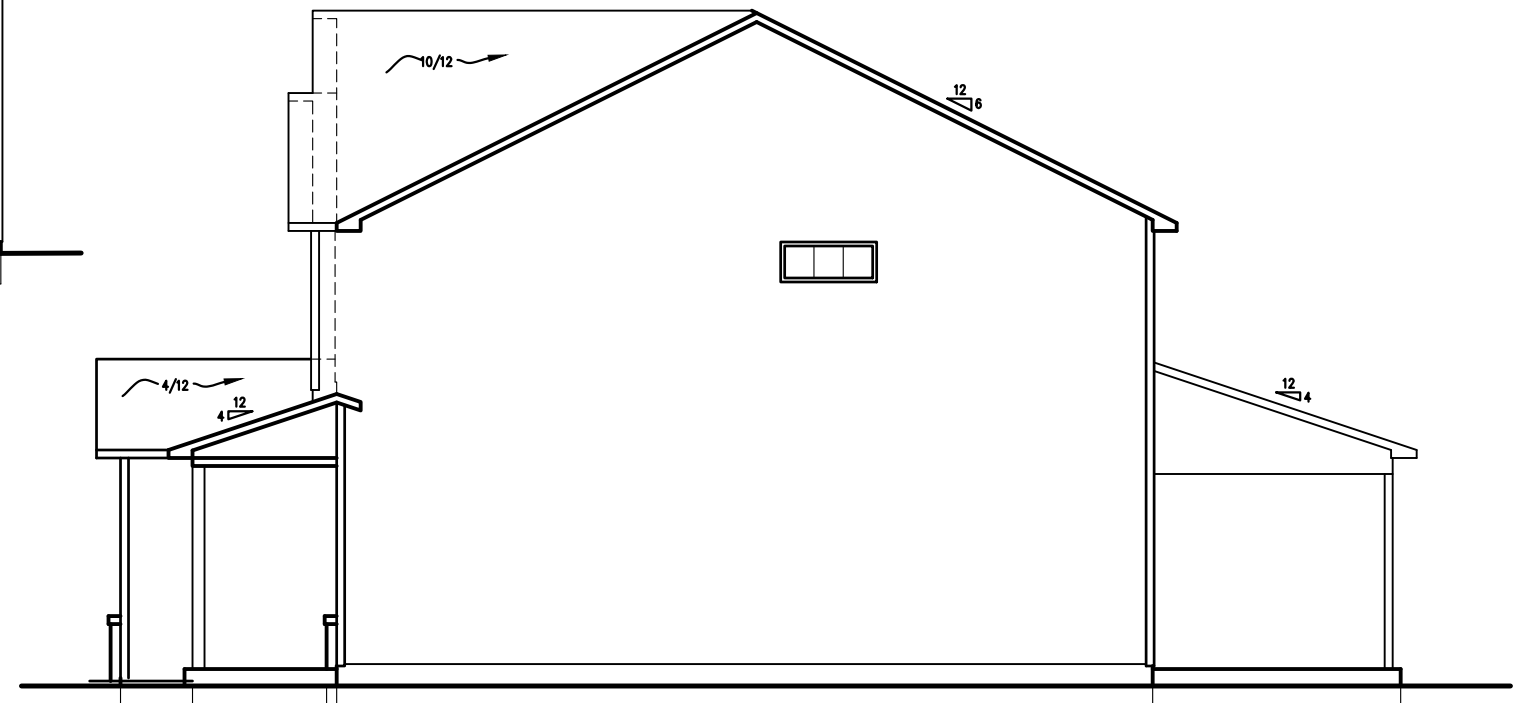

RIGHT ELEVATION
1/8" = 1'-0"



FRONT ELEVATION
1/4" = 1'-0"

NOT FOR CONSTRUCTION

The design and plans are the sole property of Ivercon Inc. These drawings are provided for the construction of a single house, for the exclusive use of this client, on the lot, designated herein. The documents may not be copied in any way without written consent.

OUR AURORA DESIGN
LOT #:
Subdivision:

IVERCON, INC.
PO Box 64778 910-237-3461-ph
Fayetteville, NC 28306 910-717-5076-fax

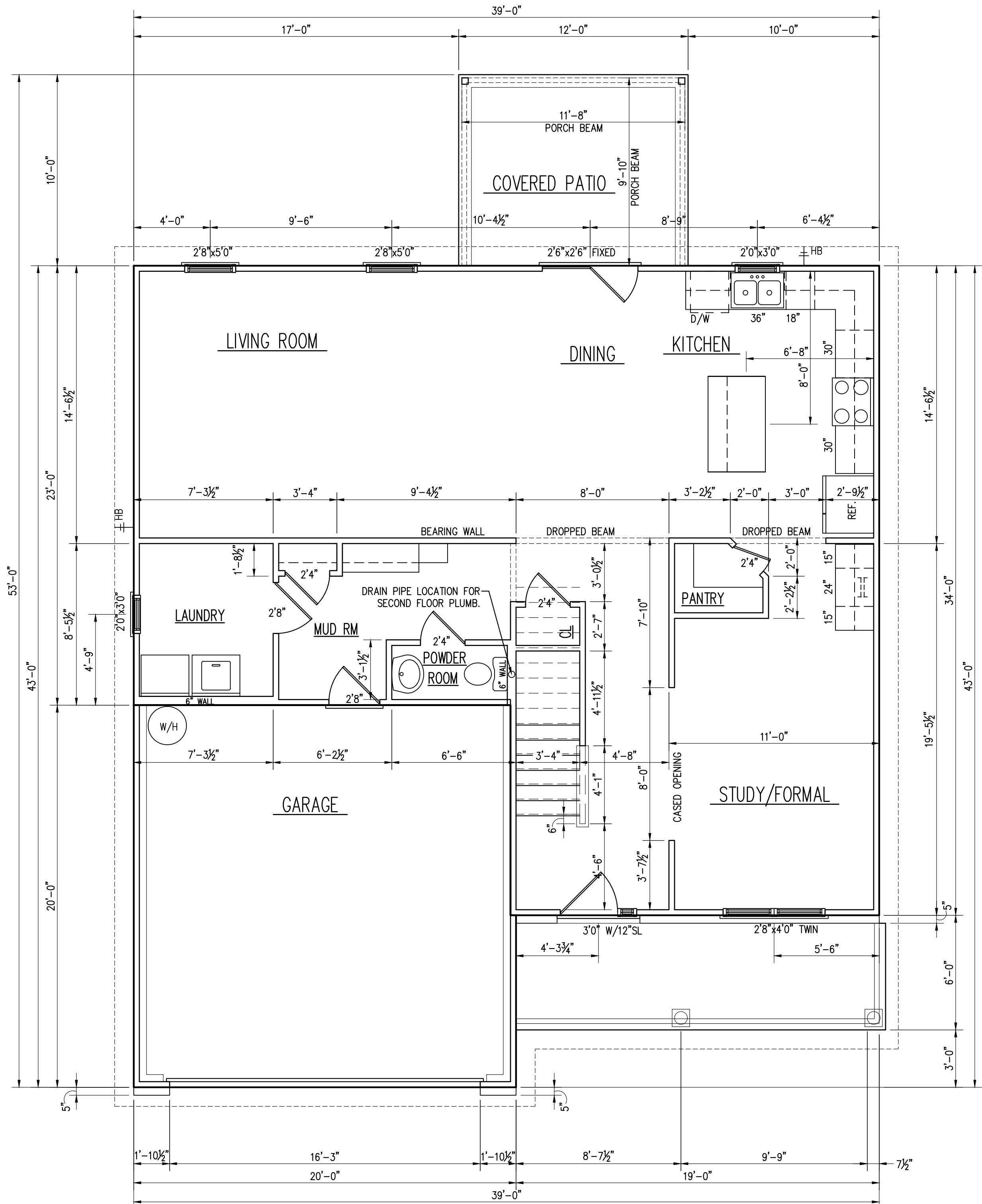

FIRST FLOOR PLAN
 1/4" = 1'-0"

ALL DIMENSIONS PROVIDED ARE TO FACE OF FRAMING MEMBERS UNLESS NOTED OTHERWISE

AREA DATA
 FRAMED FIRST FLOOR 1,109 SF
 FRAMED SECOND FLOOR 1,317 SF
 FRAMED GARAGE 396 SF
 BONUS ROOM N/A
 TOTAL HEATED 2,426 SF
 GROSS HEATED WITH GARAGE 2,822 SF

COVERED PORCH FRONT 104 SF (Slab 61 SF)
 PATIO BACK 120 SF

NOT FOR CONSTRUCTION

The design and plans are the sole property of Ivercon Inc. These drawings are provided for the construction of a single house, for the exclusive use of this client, on the lot, designated herein. The documents may not be copied in any way without written consent.

OUR AURORA DESIGN
 LOT #:
 Subdivision:

IVERCON, INC.
 PO Box 64778
 Fayetteville, NC 28306

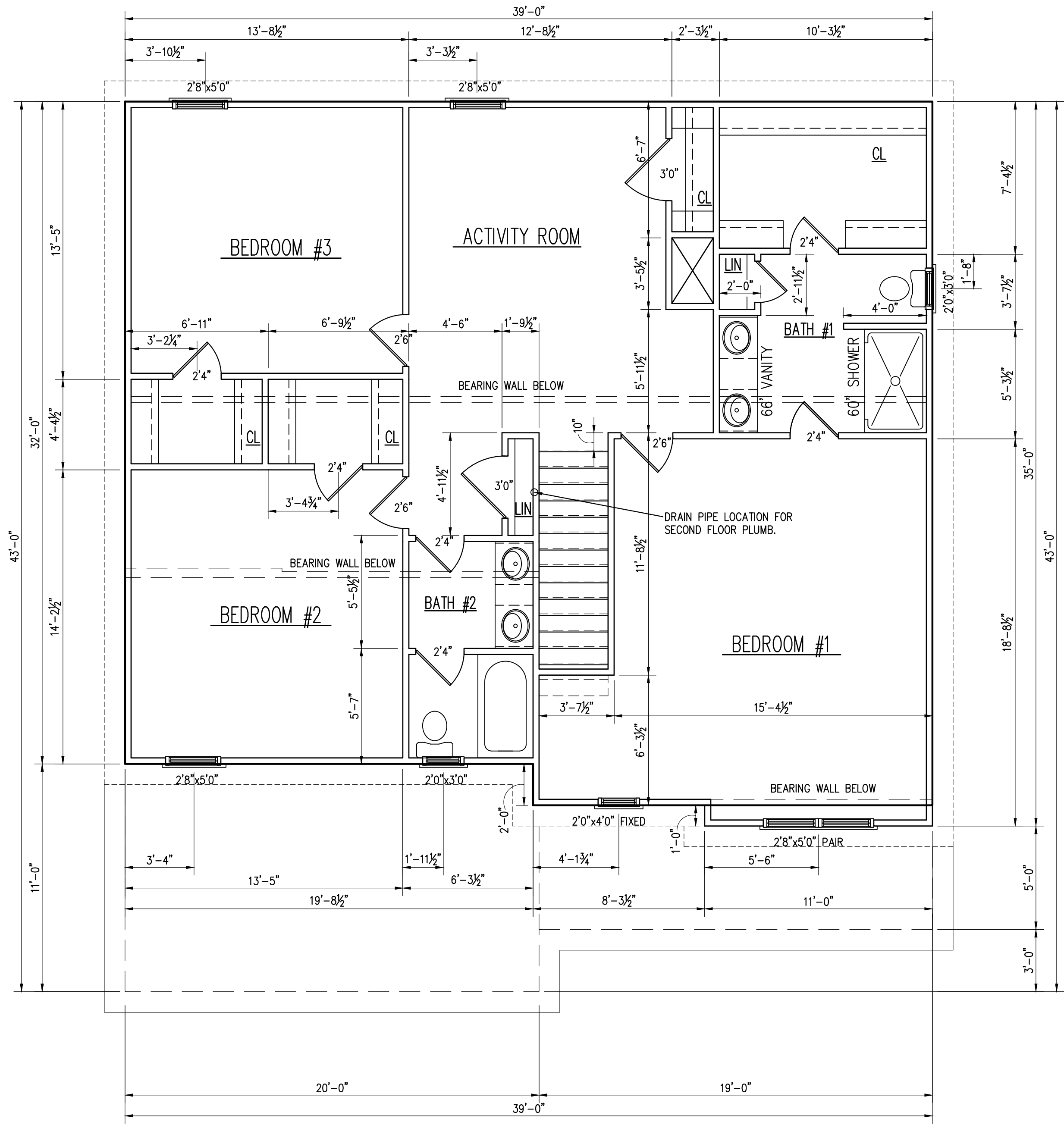

FIRST FLOOR PLAN
 1/4" = 1'-0"

NOT FOR CONSTRUCTION

The design and plans are the sole property of Ivercon Inc. These drawings are provided for the construction of a single house, for the exclusive use of this client, on the lot, designated herein. The documents may not be copied in any way without written consent.

OUR AURORA DESIGN
 LOT #:
 Subdivision:

IVERCON, INC.
 PO Box 64778
 Fayetteville, NC 28306

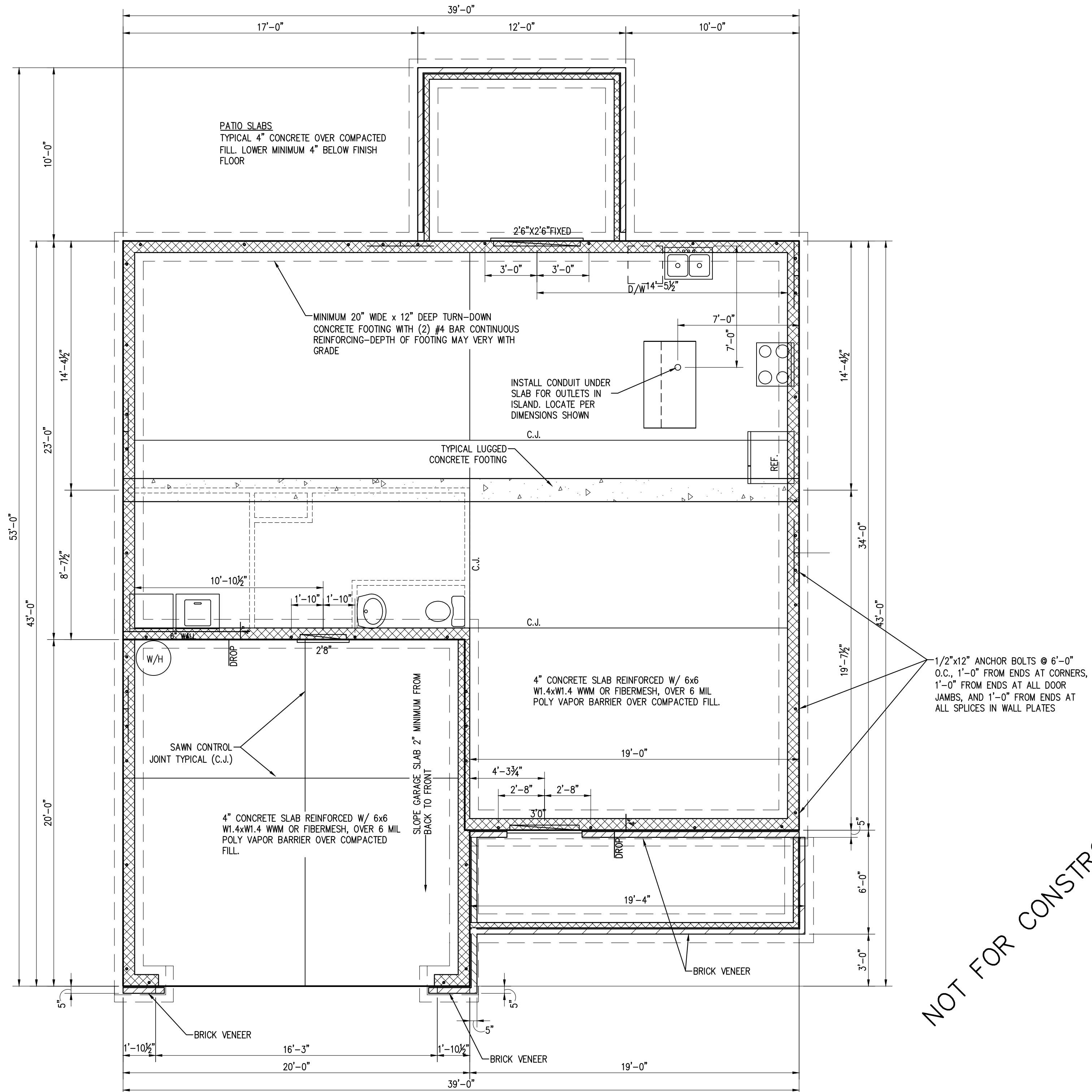

FOUNDATION PLAN
1/4" = 1'-0"

NOT FOR CONSTRUCTION

The design and plans are the sole property of Ivercon Inc. These drawings are provided for the construction of a single house, for the exclusive use of this client, on the lot, designated herein. The documents may not be copied in any way without written consent.

OUR AURORA DESIGN
LOT #:
Subdivision:

IVERCON, INC.
PO Box 64778
Fayetteville, NC 28306