

Harnett County Department of Public Health

PERMIT # SFD205-008272

Operation Permit

New Installation Septic Tank Nitrification Line Repair Expansion

PROPERTY LOCATION: 395 WINDY FARM DR. (CHRISTIAN CT)

Name: (owner) KB HOMES CAROLINAS SUBDIVISION HIGHLAND GROVE LOT # 32

System Installer: THORNTONS PLUMBING

Basement with plumbing: Garage Number of Bedrooms 3

Type of Water Supply: Community Public Well Distance from well NA feet

System Type: 25% REDUCTION SYS. IIB Types V and VI Systems expire in 5 years.

(In accordance with Table V a)

Owner must contact Health Department 6 months prior to expiration for permit renewal.

This system has been installed in compliance with applicable North Carolina General Statutes, Rules for Sewage Treatment and Disposal, and all conditions of the Improvement Permit and Construction Authorization.

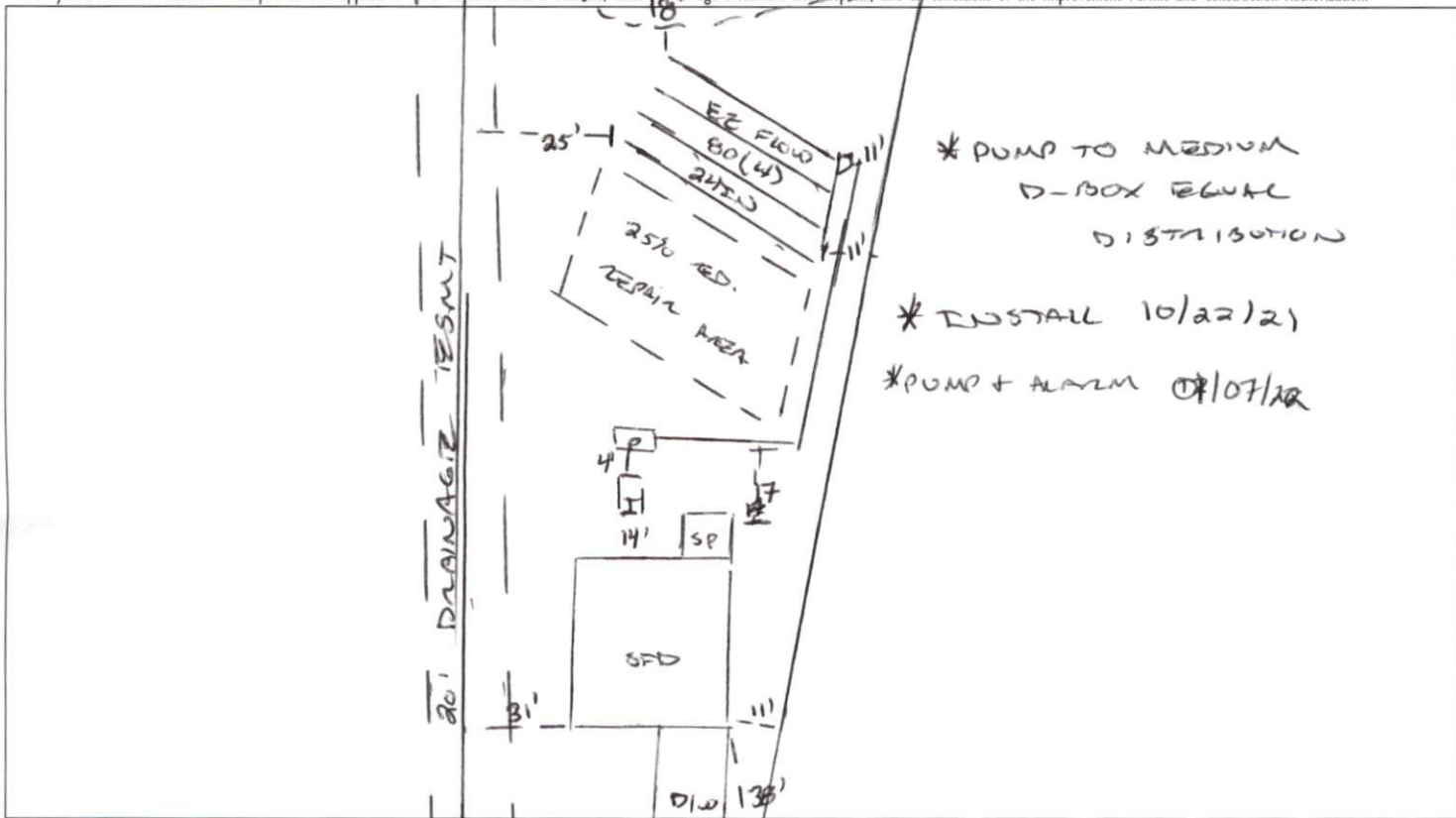

PERMIT CONDITIONS:

- I. Performance: System shall perform in accordance with Rule .1961.
- II. Monitoring: As required by Rule .1961.
- III. Maintenance: As required by Rule .1961. Other: WINDY FARM DR.
Subsurface system operator required? Yes No
If yes, see attached sheet for additional operation conditions, maintenance and reporting.
- IV. Operation: _____
- V. Other: _____

D-Box Pump Alarm H2O Line PWR Line

Following are the specifications for the sewage disposal system on the above captioned property.

Type of system: Conventional Other EE FLOW IIB Septic Tank: 1000 gallons Pump Tank: 1000 gallons
Subsurface No. of 4 exact length 80 feet width of 3 feet depth of 24 inches
Drainage Field ditches 4 of each ditch 80 feet ditches 3 feet ditches 24 inches
French Drain Required: _____ Linear feet

Authorized State Agent [Signature]

Date 01/07/2022