

BUILDING SETBACKS
 FRONT - 35'
 REAR - 25'
 SIDE - 10'
 SIDE CORNER - 20'

MAX. IMPERVIOUS PER LOT: 5,000 SF

LOT INFORMATION:

PIN: 0634-80-0974.000
 TOTAL LOT AREA = 0.66 AC = 30,378 SF
 HOUSE = 2,330 SF
 PORCH = 130 SF
 SIDEWALK = 34 SF
 DRIVENWAY = 648 SF
 SCREENED PORCH = 144 SF
 AC PAD = 9 SF
 STOOP = 9 SF
 PROPOSED IMPERVIOUS = 3,304 SF
 PERCENT IMPERVIOUS = 10.9%

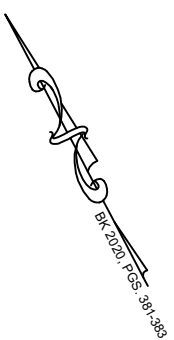

- NOTES:**
1. THIS SURVEY WAS PREPARED BY BATEMAN CIVIL SURVEY CO., UNDER THE SUPERVISION OF STEVEN P. CARSON, PLS.
 2. THIS PLAN HAS BEEN PREPARED FOR LAYOUT AND PERMITTING PURPOSES ONLY.
 3. PROPERTY LINES SHOWN WERE TAKEN FROM EXISTING FIELD EVIDENCE, EXISTING DEEDS AND/OR PLATS OF PUBLIC RECORD, AND INFORMATION SUPPLIED TO THE SURVEYOR BY THE CLIENT.
 4. ALL DISTANCES ARE HORIZONTAL GROUND DISTANCES AND ALL BEARINGS ARE NORTH CAROLINA STATE PLANE COORDINATE SYSTEM UNLESS OTHERWISE SHOWN.
 5. THIS MAP IS NOT FOR RECORDATION AND SHOULD BE REVIEWED BY A LOCAL GOVERNMENT AGENCY FOR COMPLIANCE WITH ANY APPLICABLE LAND DEVELOPMENT REGULATIONS.
 6. THE BASIS OF NORTH AND ALL EASEMENTS, RIGHTS-OF-WAYS, BUFFERS, SETBACKS AND ADJOINERS, ETC. REFERENCED IN TITLE BLOCK.
 7. NO INVESTIGATION INTO THE EXISTENCE OF JURISDICTIONAL WETLANDS OR RIPARIAN BUFFERS PERFORMED BY THIS FIRM.
 8. SURVEYOR HAS MADE NO INVESTIGATION OR INDEPENDENT SEARCH FOR EASEMENTS OF RECORD, ENCUMBRANCES, RESTRICTIVE COVENANTS, OWNERSHIP TITLE EVIDENCE OR ANY OTHER FACTS THAT AN ACCURATE AND CURRENT TITLE SEARCH MAY DISCLOSE.
 9. THE PROPERTY LIES IN ZONE 'X' PER NATIONAL FLOOD INSURANCE PROGRAM F.I.R.M. MAP #37200624001, DATED OCTOBER 3, 2006.
 10. ZONING IS : RA-30
 11. PROPERTY OWNER: KB HOME RALEIGH- DURHAM INC.
 4506 S. MIAMI BLVD. #100
 DURHAM, NC. 27703

Curve Table				
Curve #	Length	Radius	Direction	Chord
C38	34.36'	25.00'	S25°00'52"W	31.72'

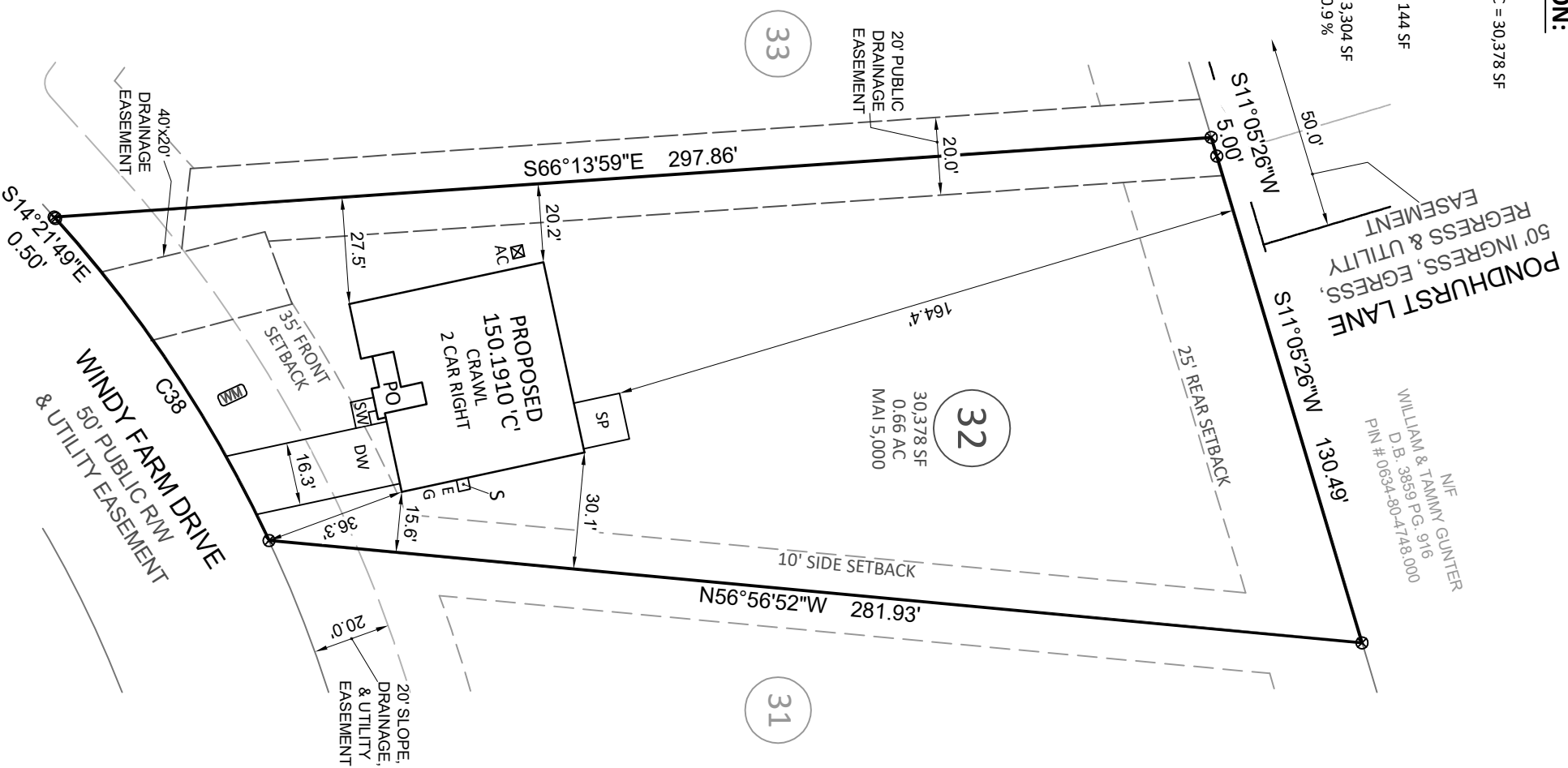
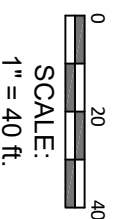

N/E
 WILLIAM & TAMMY GUNTER
 D.B. 3859 PG. 916
 PIN # 0634-80-4748.000



Bateman Civil Survey Company
 Engineers • Surveyors • Planners
 2524 Reliance Avenue, Apex, NC 27539 Ph: 919.577.1080 Fax: 919.577.1081
 www.batemancivilsurvey.com info@batemancivilsurvey.com
 NCBELS Firm No. C-2378

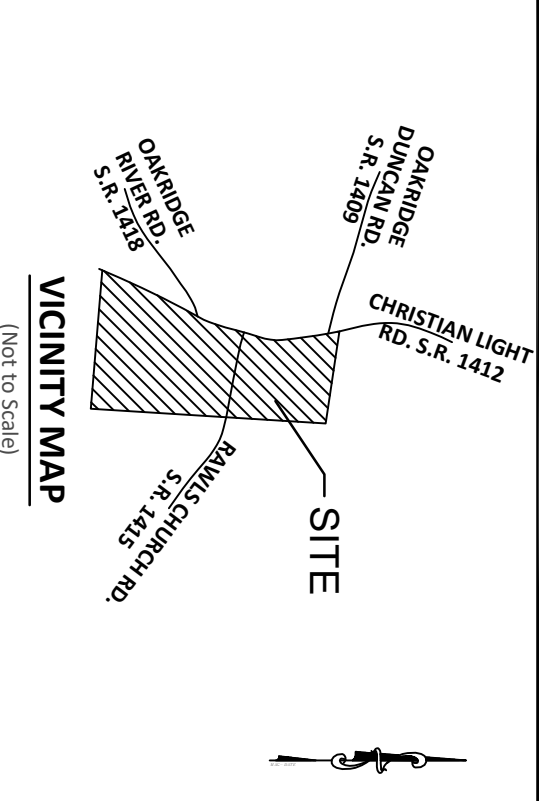

VICINITY MAP
 (Not to Scale)

LEGEND
 PO = PORCH
 CP = COVERED PATIO
 SW = SIDEWALK
 DW = CONC DRIVEWAY
 SP = SCREENED PORCH
 P = CONCRETE PATIO
 ⊗ = COMPUTED POINT
 ○ = IRON PIPE FOUND
 ● = IRON PIPE SET (IPS)
 ◉ = DRILL HOLE FOUND
 ◌ = WATER METER
 ○ = CLEAN OUT
 AC = AIR CONDITIONER
 ⊕ = CABLE BOX
 ⊖ = SEWER MANHOLE
 ⊞ = TELEPHONE PEDESTAL
 CB = CATCH BASIN
 G = GAS METER
 E = ELECTRIC METER
 YI = YARD INLET
 S = STOOP

PRELIMINARY

This map is of an existing parcel of land and is only intended for the parties and purposes shown. This map not for recordation. No title report provided.

BUILDER TO VERIFY HOUSE LOCATION, DIMENSIONS AND REVIEW TOTAL IMPERVIOUS NOTED ON THIS PLOT PLAN

PRELIMINARY PLOT PLAN
 FOR
KB HOMES

HIGHLAND GROVE - PHASE 1 - LOT 32
 395 WINDY FARM DRIVE, FUQUAY-VARINA, NC
 HECTORS CREEK TOWNSHIP, HARNETT COUNTY
 DATE: 4/27/21 DRAWN BY: CPV CHECKED BY: SPC
 REFERENCE: BK 2020, PGS. 381-383 SCALE: 1" = 40'