

THIS PLAN HAS BEEN DRAWN TO CONFORM TO THE 2018 NORTH CAROLINA RESIDENTIAL CODE

CONTRACTOR SHALL VERIFY ALL DIMENSIONS AND CONDITIONS PRIOR TO BEGINNING WORK. CONTRACTOR IS RESPONSIBLE FOR COMPLIANCE WITH ALL STATE AND LOCAL BUILDING CODES AND ORDINANCES. KADS CUSTOM HOME DESIGNS ASSUMES NO LIABILITY FOR SITE CONDITIONS, CONSTRUCTION METHODS OR ANY DEVIATION OF THESE PLANS.

NOTE:  
ALL WINDOWS TO BE INSTALLED MUST MEET A MAXIMUM OF .32 U VALUE OR BETTER, UNLESS ENERGY CALCULATIONS ARE SUBMITTED WITH PLANS PROVIDED BY BUILDER AT TIME OF PLAN REVIEW.



**FRONT ELEVATION**  
SCALE: 1/4"=1'-0"

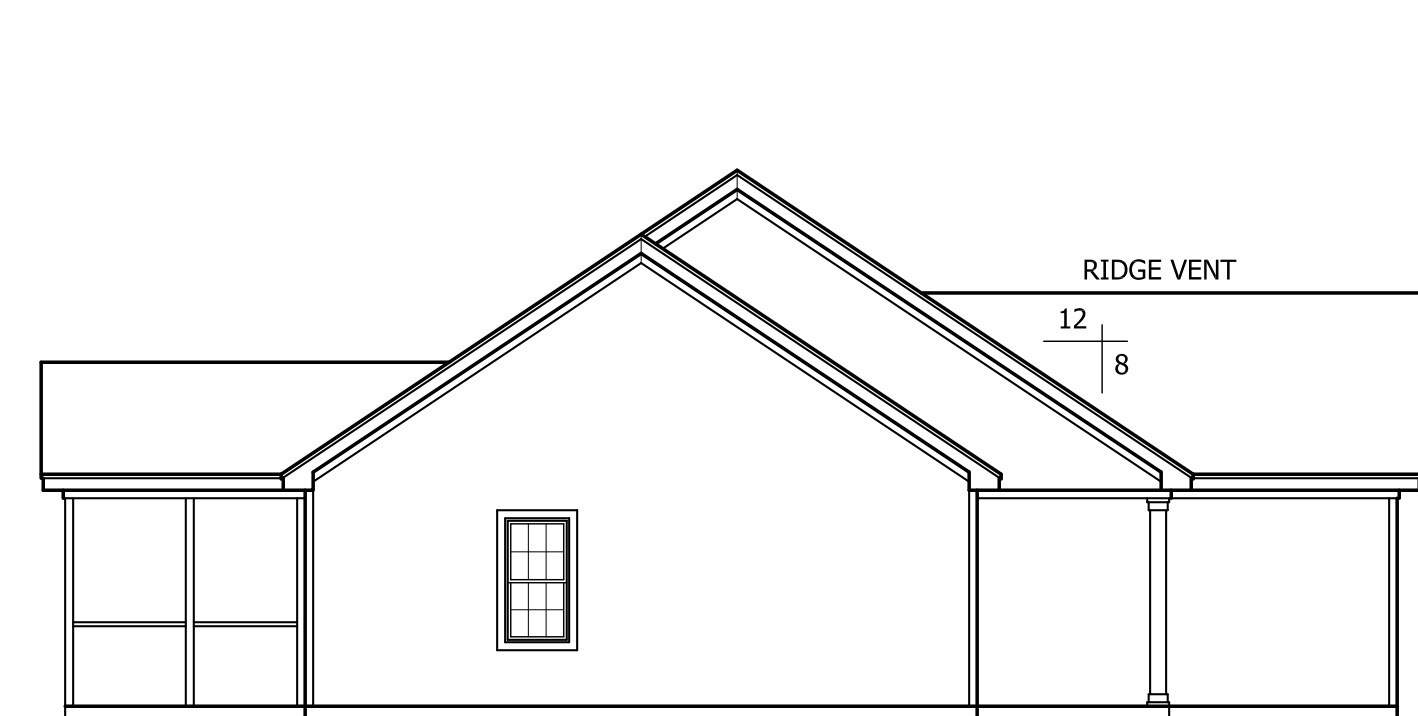

**LEFT ELEVATION**  
SCALE: 1/8"=1'-0"

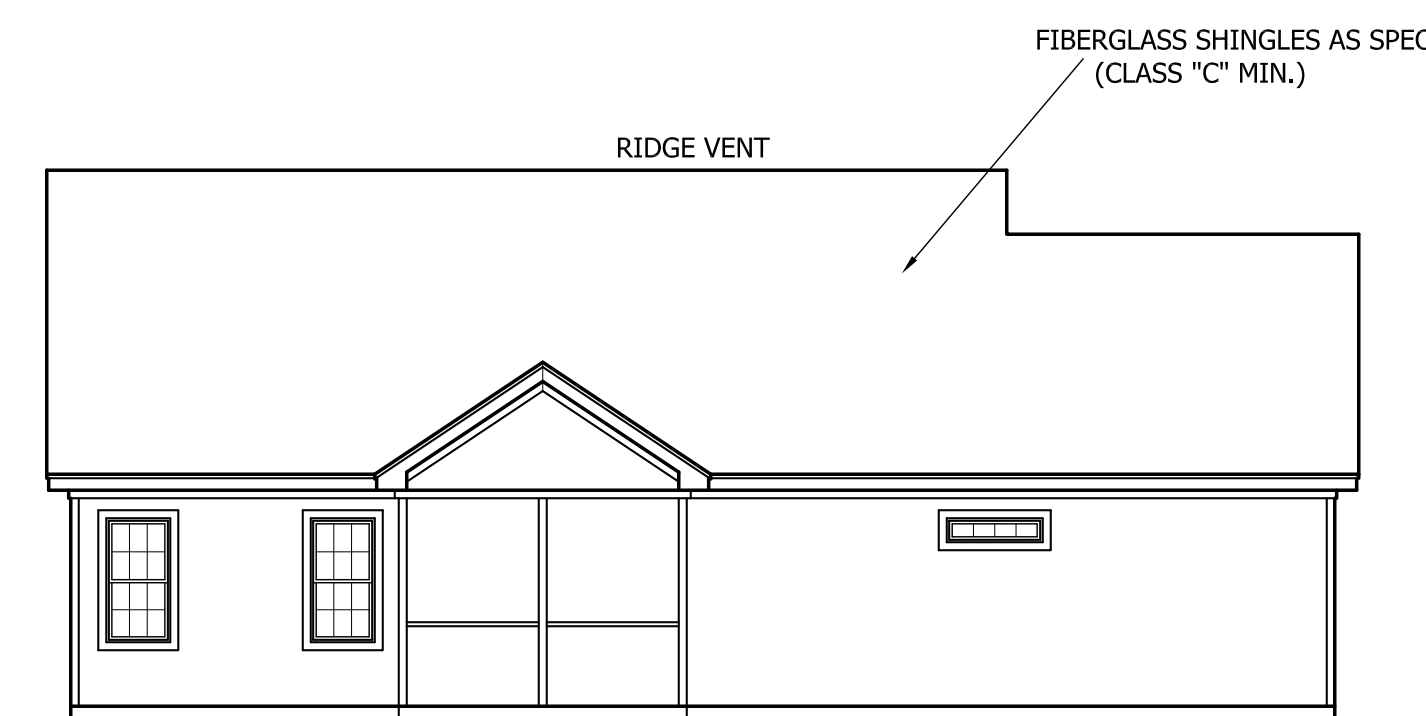

**REAR ELEVATION**  
SCALE: 1/8"=1'-0"



**RIGHT ELEVATION**  
SCALE: 1/8"=1'-0"

TRIANGLE DEALS, LLC  
"THE KELSEY"

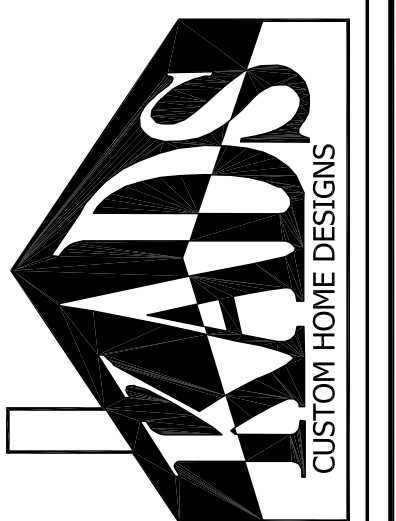

ANGIER, NC  
919-369-7181

DRAWN BY:  
D.W.O.

DATE:  
6/8/21

PAGE NO

1

OF

3

PLAN NO.  
DK1423

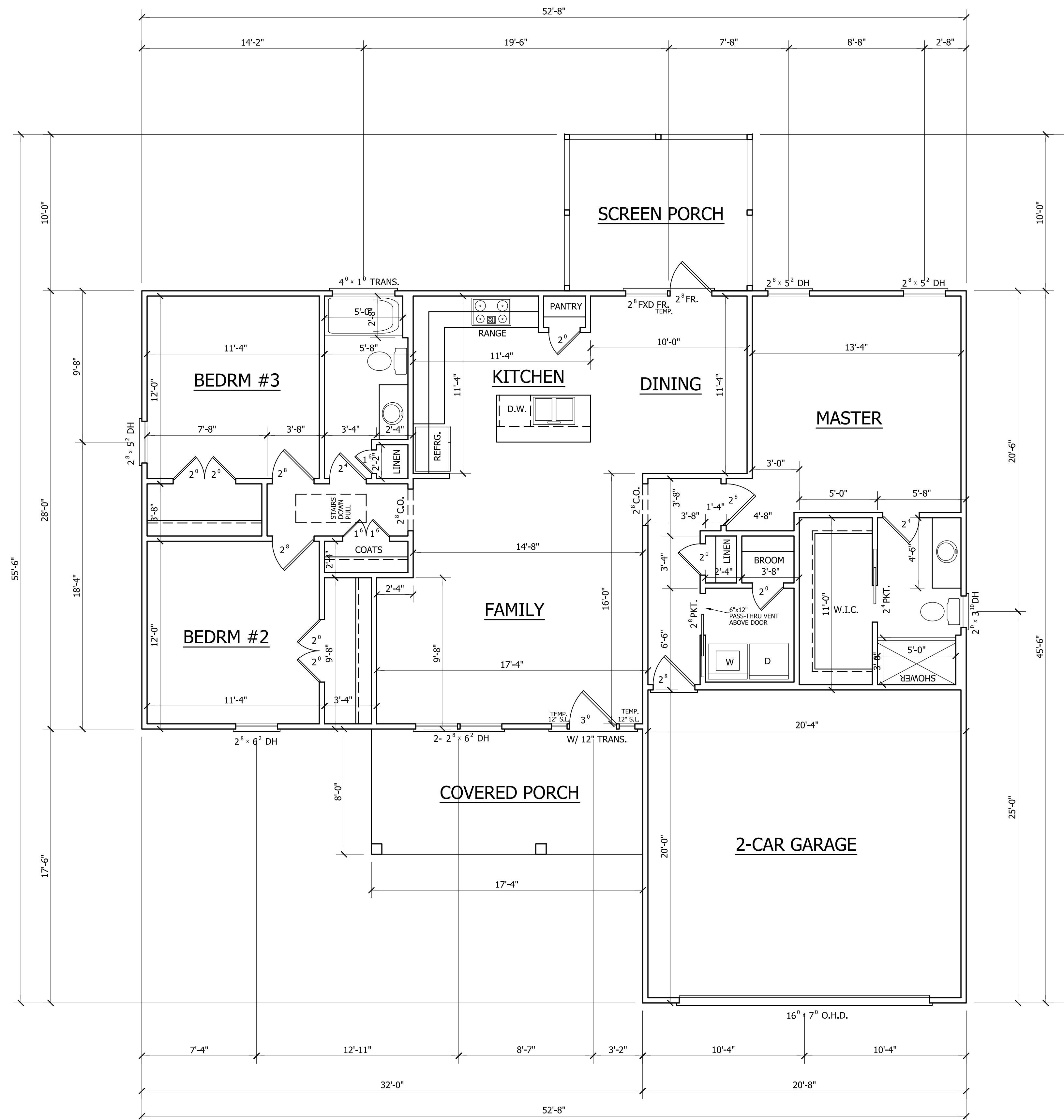

HEATED	
FIRST FLOOR HTD. SQ. FT.	= 1423
UNHEATED	
FRONT PORCH SQ. FT.	= 139
GARAGE SQ. FT.	= 413
DECK SQ. FT.	= 120

**FIRST FLOOR PLAN**

SCALE: 1/4"=1'-0"  
 9'-0" CLG. HGT.  
 SET WINDOWS AT 7'-10" A.F.F.

TRIANGLE DEALS, LLC  
 "THE KELSEY"

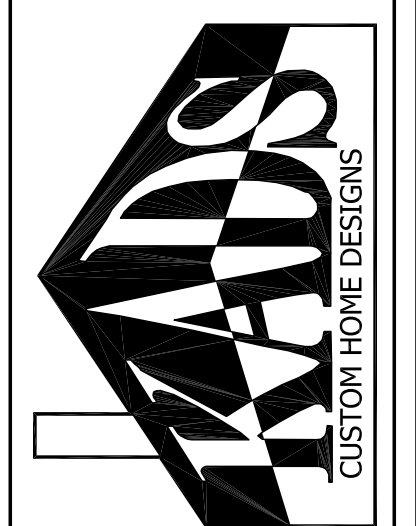

ANGIER, NC  
 919-369-7181

DRAWN BY:  
 D.W.O.

DATE:  
 6/8/21

PAGE NO

2

OF

3

PLAN NO.  
 DK1423

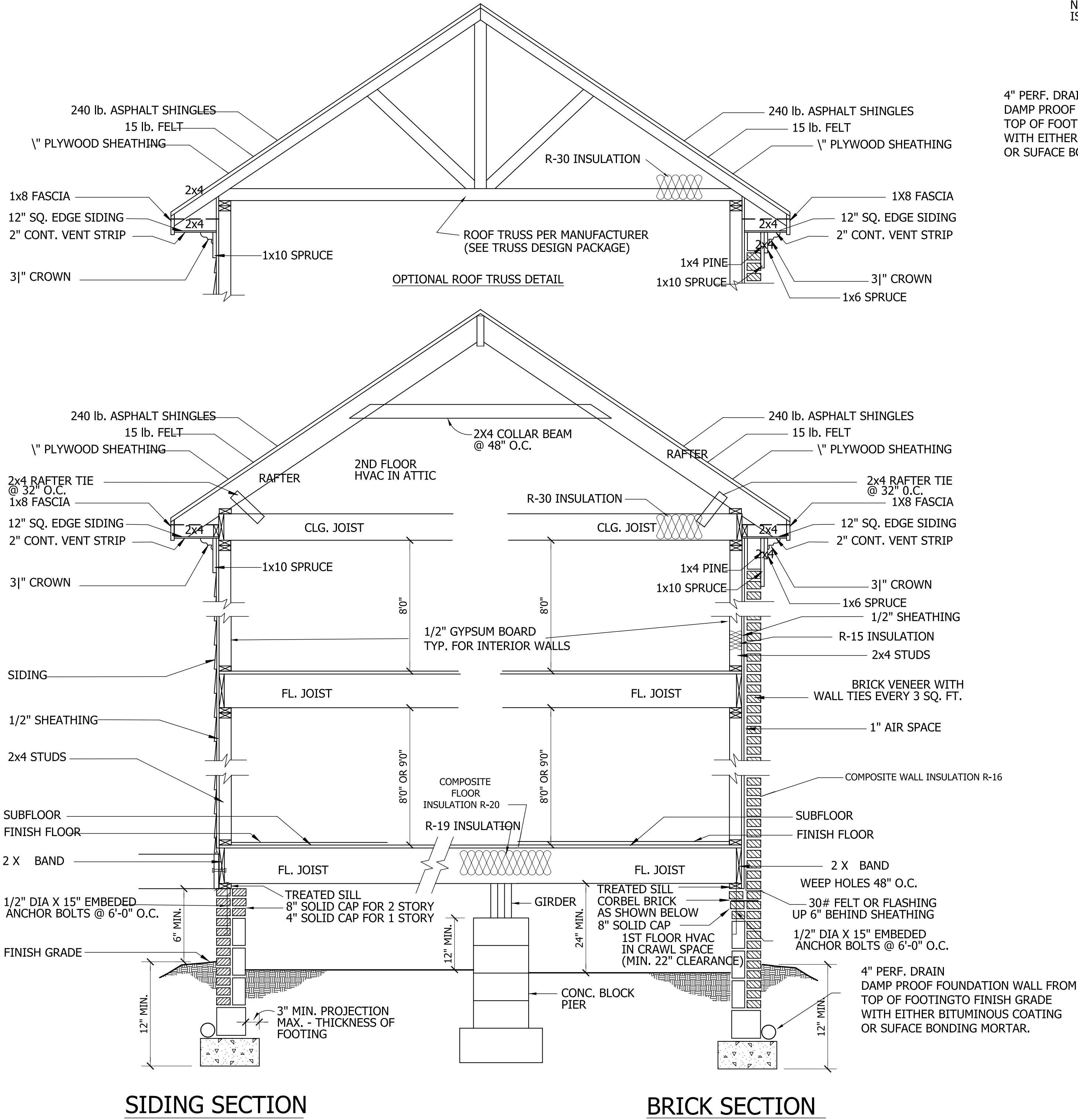

**WALL SECTION**

SCALE: 1/4" = 1'-0"

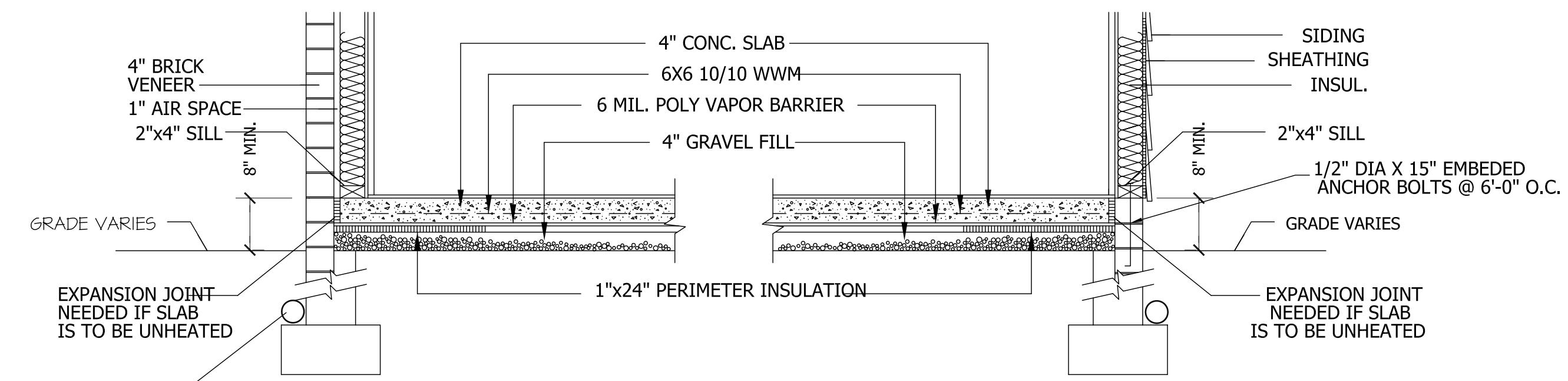

**SLAB FDN. DETAIL**

SCALE: 1" = 1'-0"

ROOF VENTILATING REQUIREMENTS	
$\frac{1923}{150}$	= 12.82 SQ. FT. REQ'D

ROOF VENTILATING REQUIREMENTS (POWER ROOF VENTILATOR REQUIRED)	
$\frac{1923}{300}$	= 6.41 SQ. FT. REQ'D

BUILDER TO PROVIDE APPROPRIATE VENTILATING AS REQUIRED.

**CRAWL SPACE VENTILATION**  
 PROVIDE AT LEAST 1.0 SQ. FT. NET FREE VENTILATION AREA FOR EACH 150 SQ. FT. OF CRAWL SPACE.  
 CRAWL SPACE AREA = 1423 SQ. FT.  
 $1423/150 = 9.48$  SQ. FT. REQ'D.  
 REDUCE REQUIRED AREA TO 1.0 SQ. FT. NET FREE VENTILATION AREA FOR EACH 1,500 SQ. FT. OF CRAWL SPACE WITH APPROVED VAPOR BARRIER.  
 PROVIDE (1) VENT WITHIN 3'-0" OF EACH CORNER.  
 REFER TO MANUFACTURER SPECIFICATIONS FOR ACTUAL VENTS USED TO DETERMINE NUMBER OF VENTS REQUIRED.

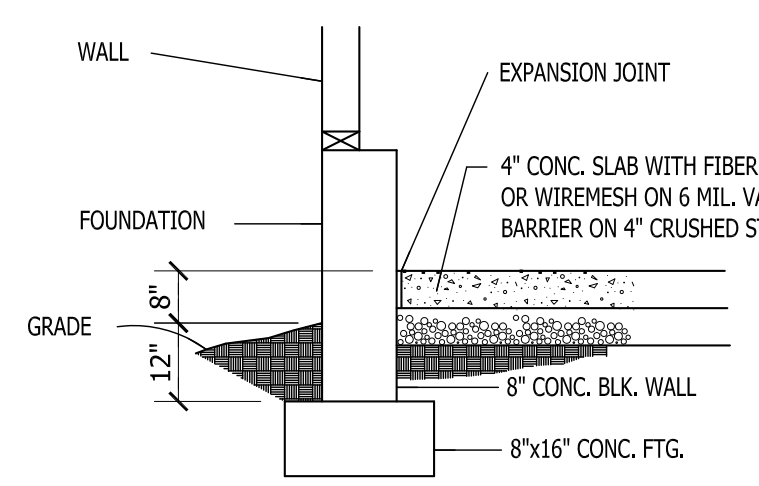

**GARAGE SLAB**

SCALE: NTS

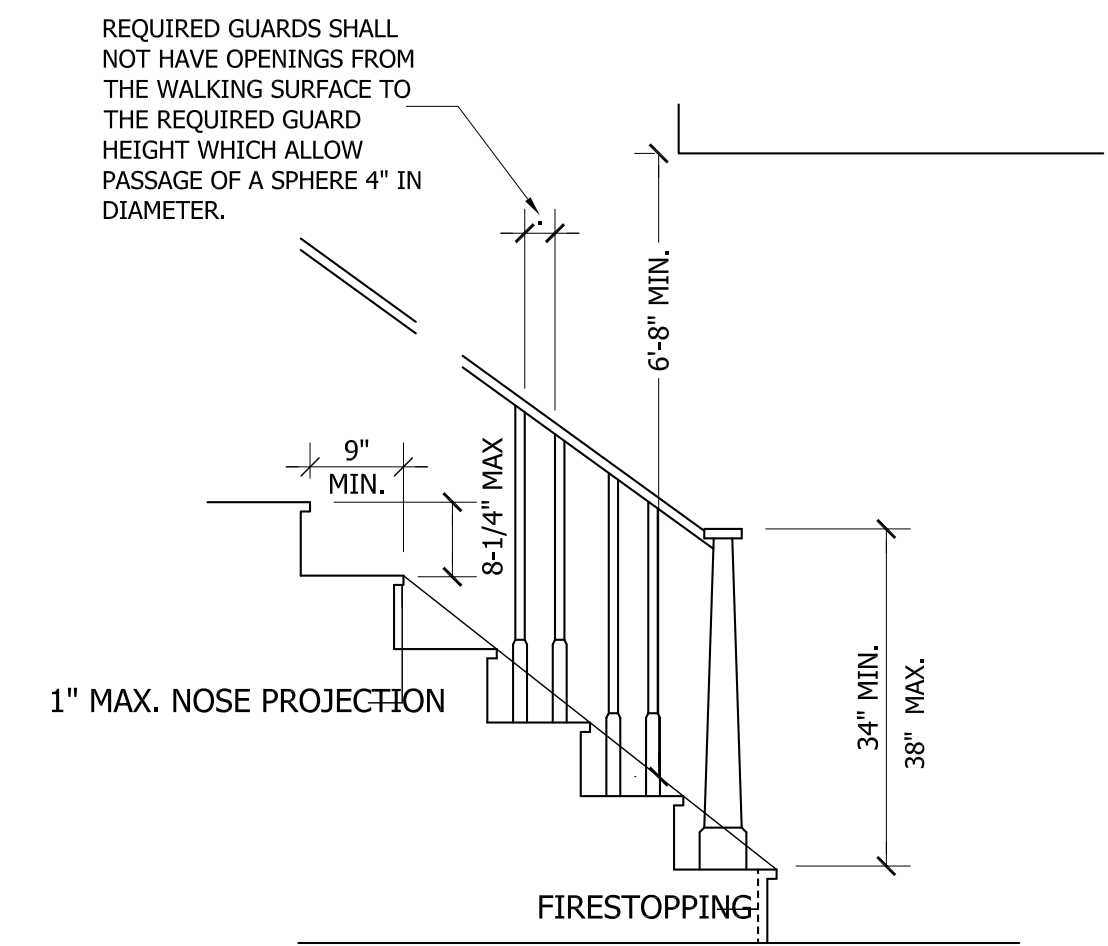

**NOTE:**  
 Stairways shall not be less than 36 inches in clear width at all points above the permitted handrail height and below the required headroom height. Handrails shall not project more than 4.5 inches on either side of the stairway and the minimum clear width of the stairway at and below the handrail height, including treads and landings, shall not be less than 31-1/2 inches where a handrail is installed on one side and 27 inches where handrails are provided on both sides

**STAIR DETAIL**

SCALE: NTS

TRIANGLE DEALS, LLC  
 "THE KELSEY"



ANGIER, NC  
 919-369-7181

DRAWN BY:  
 D.W.O.

DATE:  
 6/8/21

PAGE NO

3

OF  
 3

PLAN NO.  
 DK1423

GENERAL FOUNDATION NOTES:

- THIS PLAN DESIGNED IN ACCORDANCE WITH NC RESIDENTIAL CODE, 2018 EDITION.
- EXTERIOR WALL FOOTING TO BE MIN. 16" WIDE AND 3000 PSI. STRUCTURAL CONCRETE TO BE PREPARED AND PLACED IN ACCORDANCE WITH ACI 318. FOR FOUNDATION WALL HEIGHT, THICKNESS AND BACKFILL REQUIREMENTS, REFER TO STATE AND LOCAL BUILDING CODES. NOTE: ASSUMED SOIL BEARING CAPACITY = 2000 PSF. CONTRACTOR MUST VERIFY SITE CONDITIONS AND CONTACT SOIL ENGINEER IF MARGINAL OR UNSTABLE SOILS ARE ENCOUNTERED.
- FOOTINGS TO BEAR ON UNDISTURBED EARTH A MINIMUM OF 12" BELOW ADJACENT FINISH GRADE OR AS OTHERWISE DIRECTED BY LOCAL INSPECTOR.
- FOUNDATION DRAINAGE SHALL BE IN ACCORDANCE WITH SECTION R405 OF THE CODE "FOUNDATION DRAINAGE".
- ANCHOR BOLTS SHALL BE 1/2" DIAMETER AND INSTALLED AT 12" ON CENTER AND 12" FROM EACH CORNER OR BOTTOM PLATE SPLICE LOCATIONS.

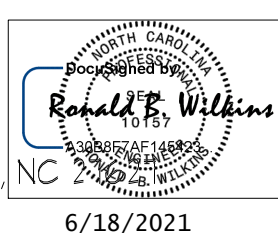

STRUCTURAL EVALUATION BY:  
WILKINS ENGINEERING, P.C.  
Post Office Box 31446, Raleigh, NC 27622  
FILE: KELSEY

- ENGINEER'S SEAL APPLIES ONLY TO STRUCTURAL COMPONENTS ON THIS DOCUMENT. SEAL DOES NOT INCLUDE CONSTRUCTION REVIEW, MEANS, METHODS, TECHNIQUES, SEQUENCES, PROCEDURES, OR SAFETY PRECAUTIONS.
- ANY DEVIATIONS OR DISCREPANCIES ON PLANS ARE TO BE BROUGHT TO THE IMMEDIATE ATTENTION OF THE ENGINEER. FAILURE TO DO SO WILL VOID ENGINEER'S LIABILITY. THIS INCLUDES DIMENSIONS, NOTES, TITLE, DATES AND ANY INFORMATION ORIGINALLY SHOWN ON THE DRAWING BY THE ENGINEER.
- ELECTRONIC ORIGINAL MAINTAINED BY WILKINS ENGINEERING, P.C.
- DO NOT SCALE THESE DRAWINGS - ENGINEERING APPROVAL EXPIRES 12 MONTHS FROM DATE OF ENGINEER'S SEAL AND SIGNATURE ABOVE.

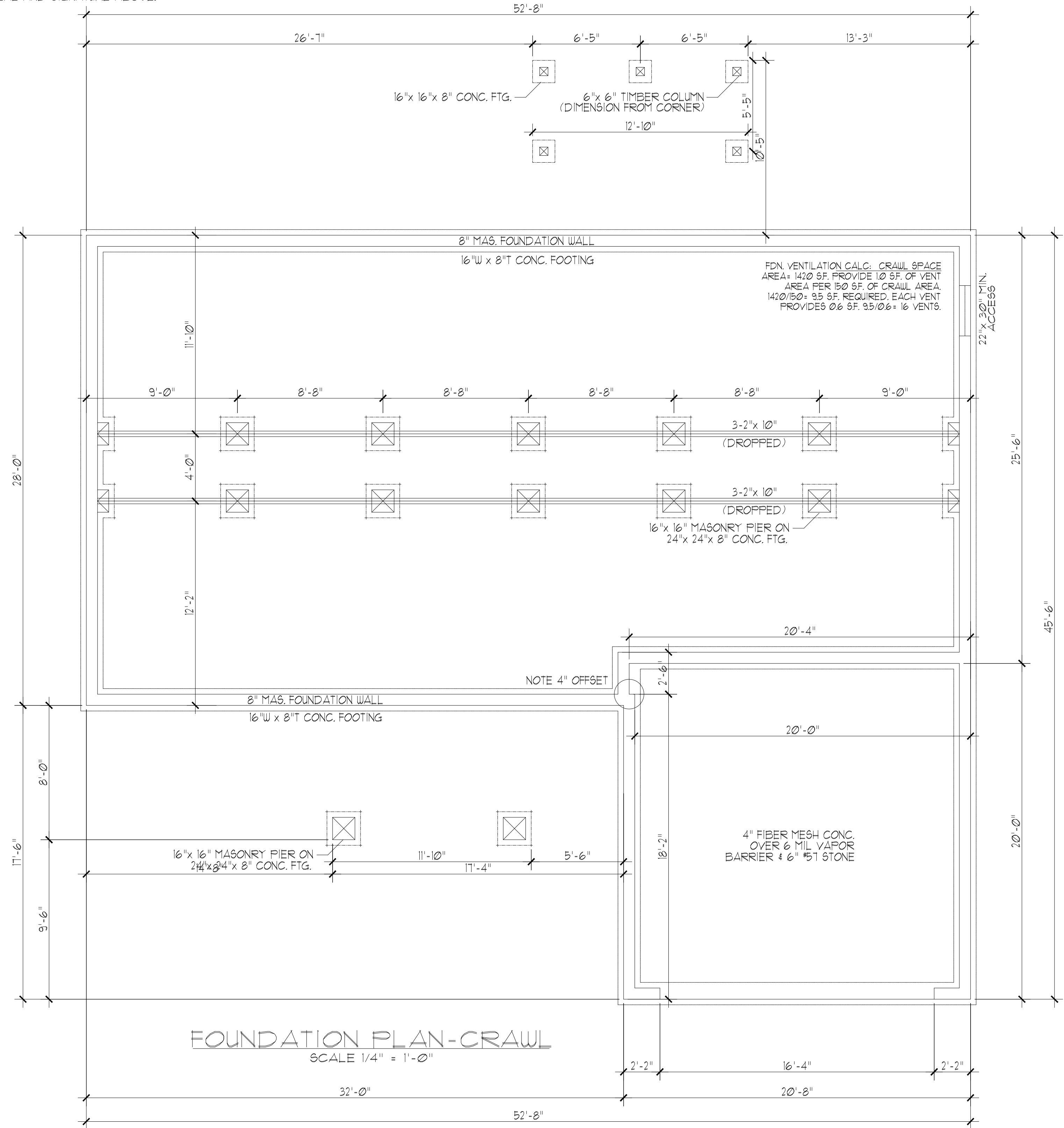

ALL LUMBER USED FOR PORCH FLOOR CONSTRUCTION SHALL BE PRESSURE TREATED SYP.

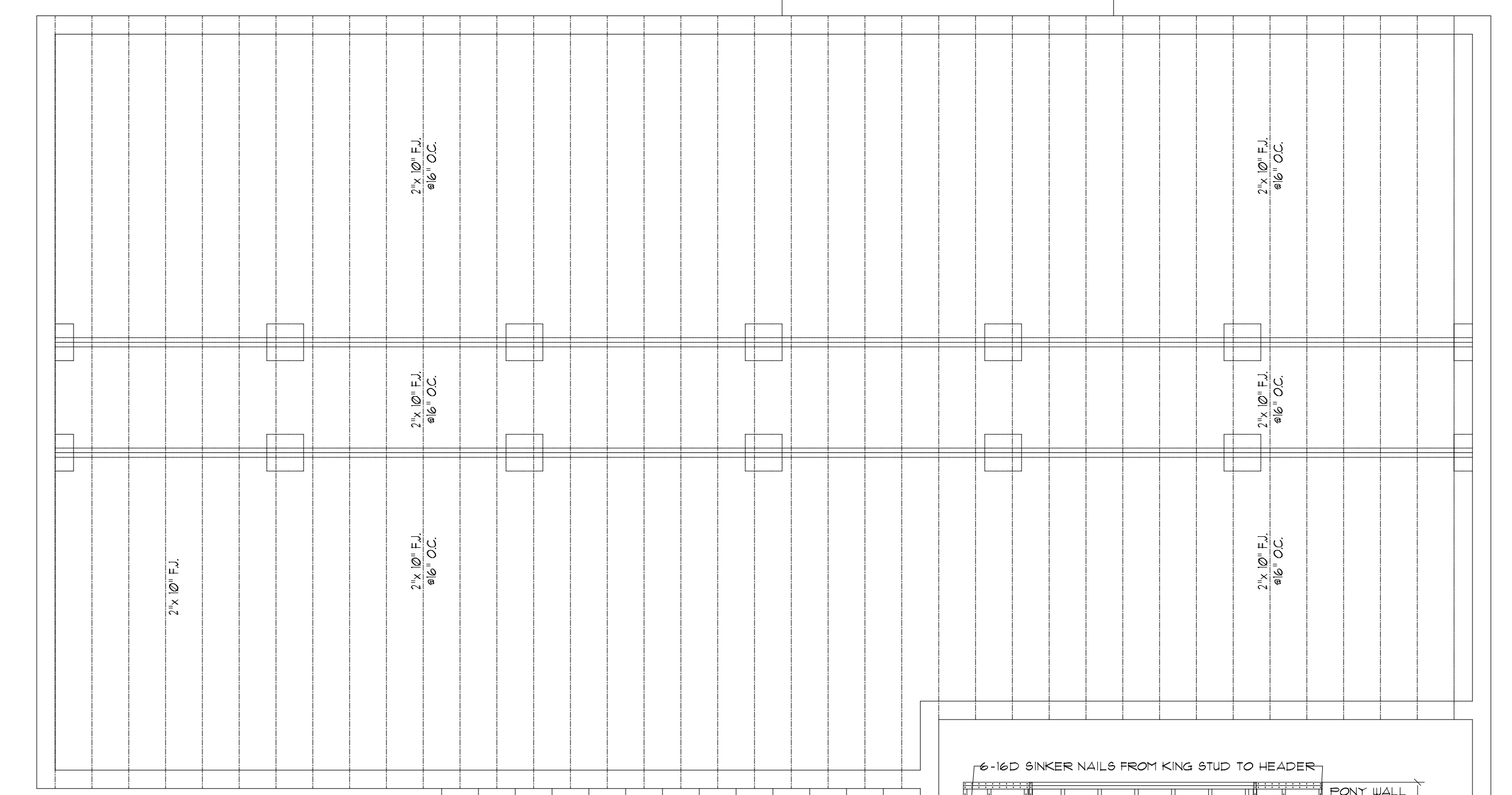

ALL LUMBER USED FOR PORCH FLOOR FRAMING SHALL BE PRESSURE TREATED SYP.

FIRST FLOOR FRAMING PLAN  
SCALE 1/4" = 1'-0"

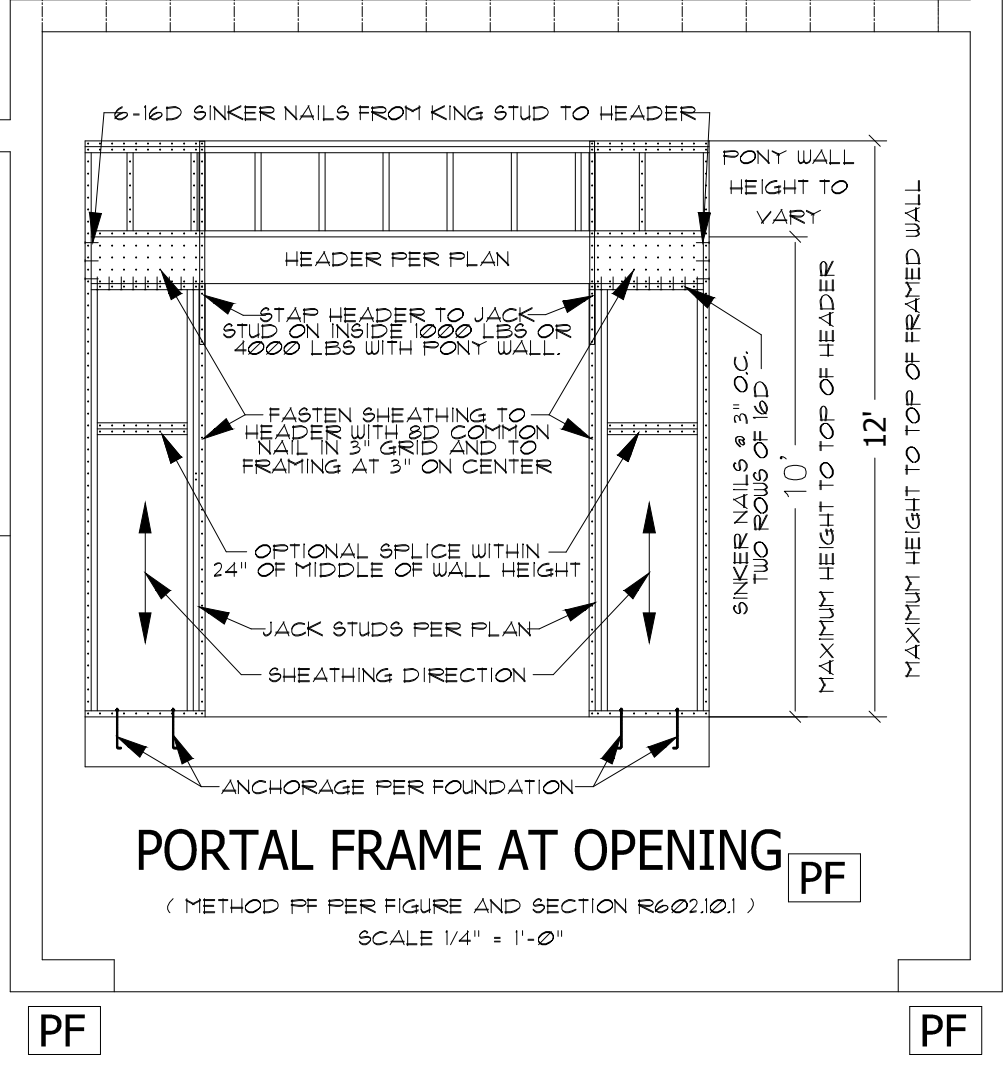

GENERAL FOUNDATION NOTES:

1. THIS PLAN DESIGNED IN ACCORDANCE WITH NC RESIDENTIAL CODE, 2018 EDITION.
2. EXTERIOR WALL FOOTING TO BE MIN. 16" WIDE AND 3000 PSF. STRUCTURAL CONCRETE TO BE PREPARED AND PLACED IN ACCORDANCE WITH ACI 318. FOR FOUNDATION WALL HEIGHT, THICKNESS AND BACKFILL REQUIREMENTS, REFER TO STATE AND LOCAL BUILDING CODES. NOTE: ASSUMED SOIL BEARING CAPACITY = 2000 PSF. CONTRACTOR MUST VERIFY SITE CONDITIONS AND CONTACT SOIL ENGINEER IF MARGINAL OR UNSTABLE SOILS ARE ENCOUNTERED.
3. FOOTINGS TO BEAR ON UNDISTURBED EARTH A MINIMUM OF 12" BELOW ADJACENT FINISH GRADE OR AS OTHERWISE DIRECTED BY LOCAL INSPECTOR.
4. FOUNDATION DRAINAGE SHALL BE IN ACCORDANCE WITH SECTION R405 OF THE CODE "FOUNDATION DRAINAGE".
5. ANCHOR BOLTS SHALL BE 1/2" DIAMETER AND INSTALLED AT T2" ON CENTER AND 12" FROM EACH CORNER OR BOTTOM PLATE SPLICE LOCATIONS.

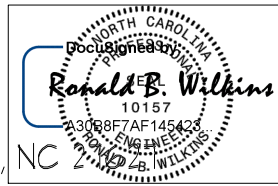

STRUCTURAL EVALUATION BY:  
 WILKINS ENGINEERING, P.C.  
 Post Office Box 37446, Raleigh, NC 27627  
 FILE: KELSEY

6/18/2021

- ENGINEER'S SEAL APPLIES ONLY TO STRUCTURAL COMPONENTS ON THIS DOCUMENT.
- SEAL DOES NOT INCLUDE CONSTRUCTION REVIEW, MEANS, METHODS, TECHNIQUES, SEQUENCES, PROCEDURES, OR SAFETY PRECAUTIONS.
- ANY DEVIATIONS OR DISCREPANCIES ON PLANS ARE TO BE BROUGHT TO THE IMMEDIATE ATTENTION OF THE ENGINEER. FAILURE TO DO SO WILL VOID ENGINEER'S LIABILITY. THIS INCLUDES DIMENSIONS, NOTES, TITLE, DATES AND ANY INFORMATION ORIGINALLY SHOWN ON THE DRAWING BY THE ENGINEER.
- ELECTRONIC ORIGINAL MAINTAINED BY WILKINS ENGINEERING, P.C.
- DO NOT SCALE THESE DRAWINGS - ENGINEERING APPROVAL EXPIRES 12 MONTHS FROM DATE OF ENGINEER'S SEAL AND SIGNATURE ABOVE.

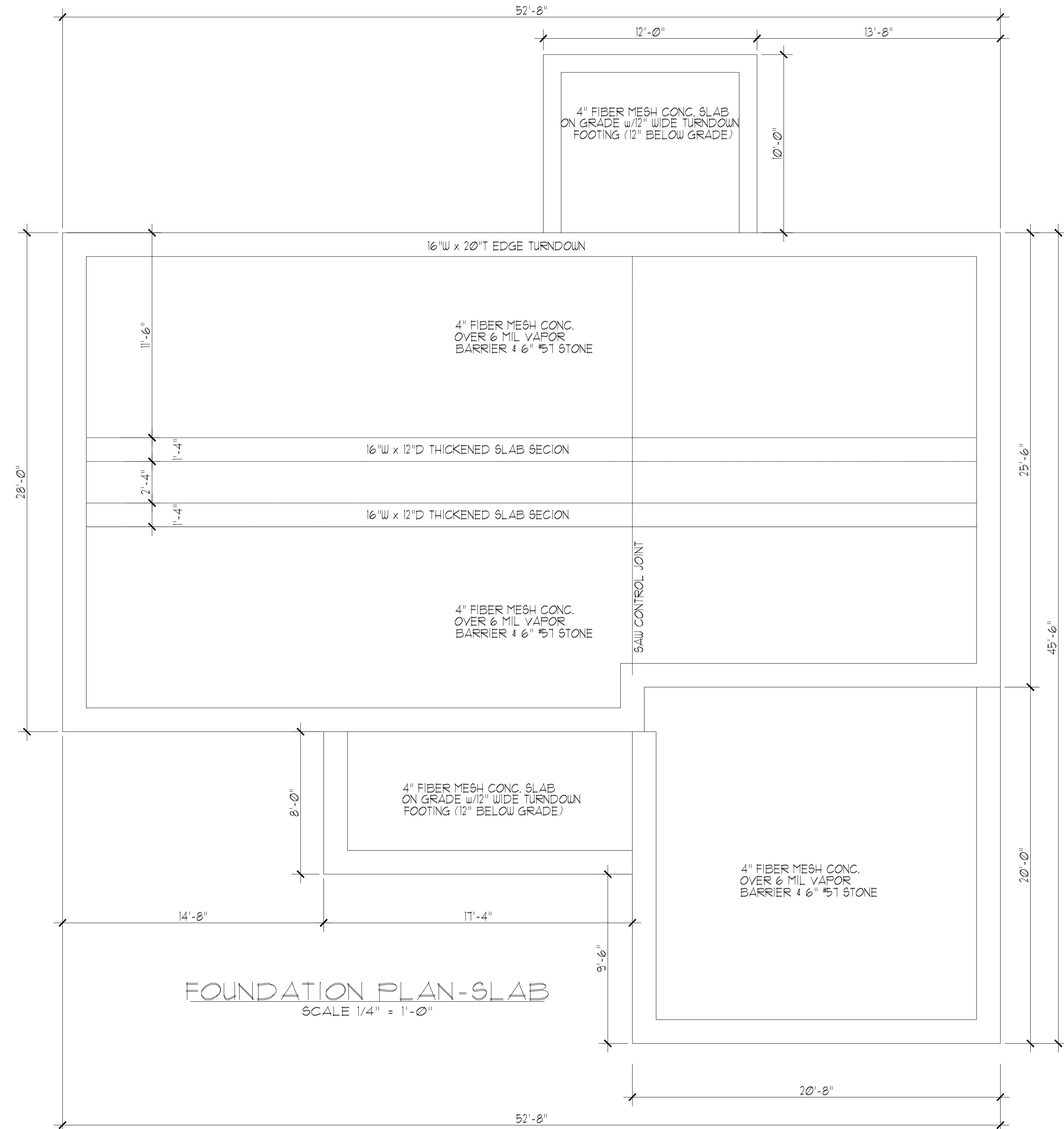
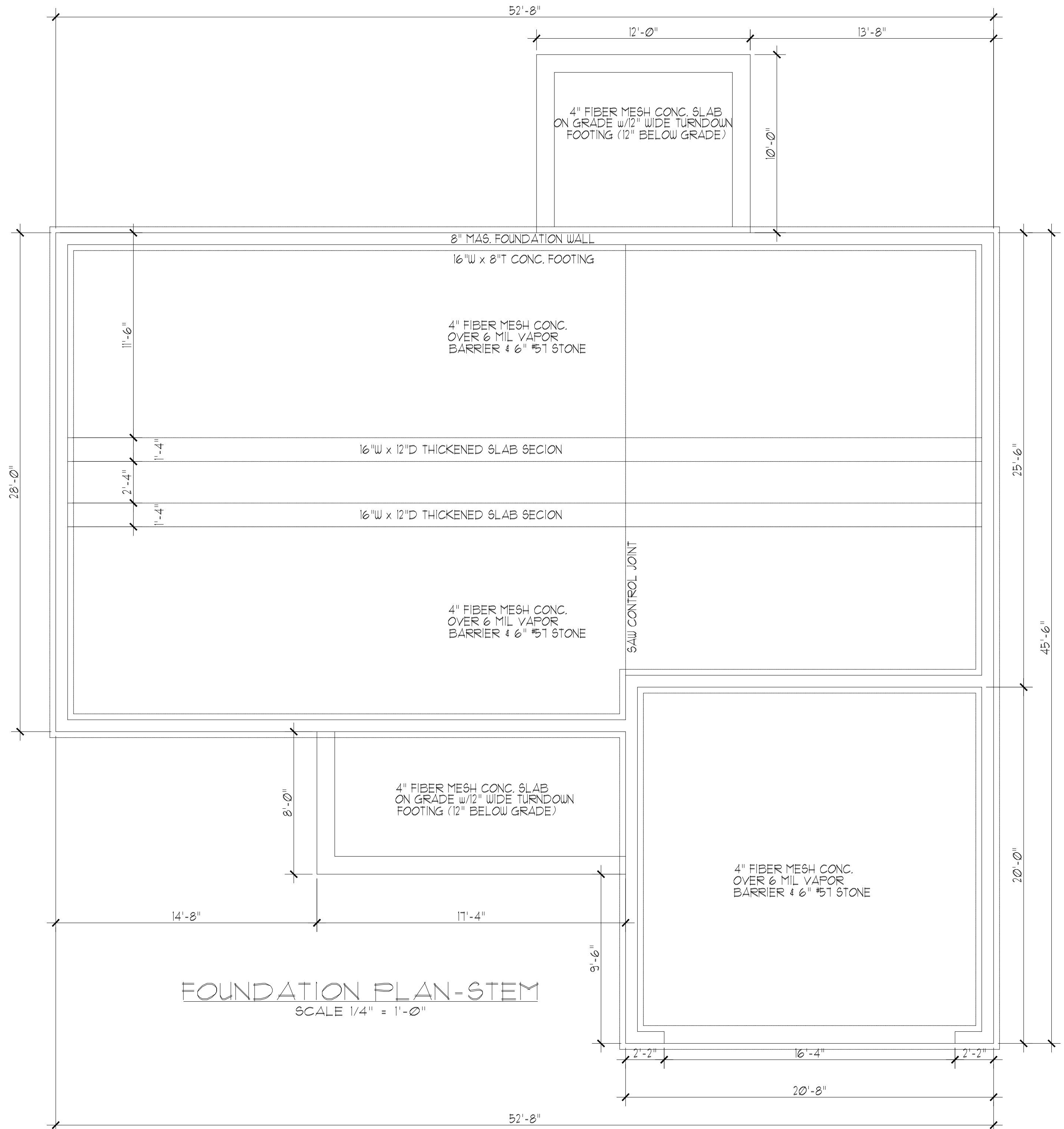

DO NOT SCALE THESE DRAWINGS  
 ALL DIMENSIONS AND SITE DIMENSIONS ARE TO BE VERIFIED BEFORE CONSTRUCTION BEGINS. SHOULD ANY DISCREPANCIES OR OMISSIONS BE IDENTIFIED, THE DRAWING SHALL BE MODIFIED TO REFLECT THE SAME. THESE DRAWINGS APPLY TO STRUCTURAL ELEMENTS ONLY. THE ENGINEER ASSUMES NO RESPONSIBILITY FOR CODE COMPLIANCE OR NON-STRUCTURAL ITEMS.

COPYRIGHT 2020 WILKINS ENGINEERING, P.C. THESE DRAWINGS ARE PROTECTED UNDER FEDERAL COPYRIGHT LAWS. THE ORIGINAL PURCHASER OR USER OF THESE DRAWINGS IS GRANTED LIMITED PERMISSION TO REPRODUCE OR TRANSMIT THESE DRAWINGS FOR ONE AND ONLY ONE SINGLE FAMILY HOME, REPRODUCTION, MODIFICATION, OR SCALE OF THESE DRAWINGS IS PROHIBITED. THE ENGINEER ASSUMES NO RESPONSIBILITY FOR CODE COMPLIANCE OR NON-STRUCTURAL ITEMS.

WILKINS ENGINEERING, P.C.  
 Post Office Box 37446  
 Raleigh, NC 27627  
 wilkeng@aol.com  
 919.775.3540

TRIANGLE DEALS  
 THE KELSEY PLAN

Sheet No.



**GENERAL NOTES:**

- THIS PLAN DESIGNED IN ACCORDANCE WITH NC RESIDENTIAL CODE, 2018 EDITION.
- GLAZING AREAS SHOWN ON THESE DESIGN DRAWINGS DO NOT EXCEED 15% OF THE GROSS AREA OF THE EXTERIOR WALLS. THIS STRUCTURE MEETS THE REQUIREMENTS OF N102.1, RESIDENTIAL BUILDING, TYPE A-1.
- WALL CLADDING IS DESIGNED FOR A 24.1 #/SF OR GREATER POSITIVE/NEGATIVE PRESSURE.  
ROOF CLADDING DESIGN VALUES (POSITIVE/NEGATIVE) SHALL BE AS FOLLOWS:  
45.5 #/SF FOR ROOF PITCHES FROM 0/12 TO 2.25/12  
34.5 #/SF FOR ROOF PITCHES FROM 2.25/12 TO 1/12  
21 #/SF FOR ROOF PITCHES FROM 1/12 TO 12/12  
MEAN ROOF HEIGHT FOR THIS STRUCTURE IS 22'.
- ALL WALLS, FLOORS AND CEILING SHALL BE INSULATED IN ACCORDANCE WITH PART IV, ENERGY CONSERVATION, CHAPTER 11, ENERGY EFFICIENCY OF THE CODE FOR ZONE 4A (TABLE N102.1.2).
- DESIGN CRITERIA  

	DEAD	LIVE
PRIMARY FLOOR	10 PSF	40 PSF
SECONDARY FLOOR	10 PSF	40 PSF
SLEEPING AREAS	10 PSF	30 PSF
ATTIC	10 PSF	20 PSF
ROOF	10 PSF	20 PSF
WIND		115 MPH

  
 DEFLECTION LIMITS FLOOR - L/360  
 (LIVE LOAD ONLY) ROOF - L/240
- ALL HEADERS IN LOAD BEARING WALLS SHALL BE 2-2"x 10" MEMBERS U.O.N. ALL LUMBER USED FOR JOISTS AND RAFTERS SHALL BE SPF #2 OR BETTER. LUMBER USE FOR STUDS SHALL BE SPF #3 OR BETTER.
- LVL SHALL BE LAMINATED VENEER LUMBER OR PARALLEL STRAND LUMBER (PSL) WITH THE FOLLOWING PROPERTIES:  $F_b = 2800$  PSI,  $F_v = 285$  PSI,  $E = 2000000$  PSI. INSTALL ALL LVL CONNECTIONS PER MANUFACTURER'S INSTRUCTIONS. MULTIPLE 1 3/4 LVLs CAN BE USED TO ACHIEVE THE SPECIFIED SIZE AND IS CONSIDERED TO BE STRUCTURALLY EQUIVALENT.
- THE FOLLOWING SHALL APPLY TO ALL BRACED WALL LINES:  
ALL EXTERIOR WALLS SHALL BE CONTINUOUSLY SHEATHED WITH 1/2" OSB OR CDX. WSP I.A.W. R-602.10.3 AND SHALL BE COVERED WITH 1/2" GYPSUM BOARD ON THE INTERIOR. ALL WSP PANELS SHALL BE FASTENED WITH 2d NAILS, 12" O.C. (FIELD) AND 6" O.C. (EDGES). ALL EXTERIOR WALLS SHALL BE 2"x4" @ 16" ON CENTER (EXCEPT FOR BALLOON FRAMED SECTIONS AS NOTED) AND CONTINUOUSLY SHEATHED.

STRUCTURAL EVALUATION BY:  
 WILKINS ENGINEERING, P.C.  
 Post Office Box 31446, Raleigh, NC  
 FILE: KELSEY

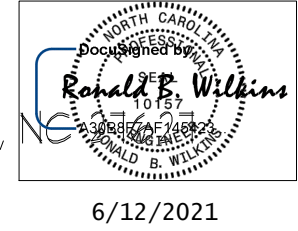

- ENGINEER'S SEAL APPLIES ONLY TO STRUCTURAL COMPONENTS ON THIS DOCUMENT. SEAL DOES NOT INCLUDE CONSTRUCTION REVIEW, MEANS, METHODS, TECHNIQUES, SEQUENCES, PROCEDURES, OR SAFETY PRECAUTIONS.
- ANY DEVIATIONS OR DISCREPANCIES ON PLANS ARE TO BE BROUGHT TO THE IMMEDIATE ATTENTION OF THE ENGINEER. FAILURE TO DO SO WILL VOID ENGINEER'S LIABILITY.
- DO NOT SCALE THESE DRAWINGS. ENGINEERING APPROVAL EXPIRES IN 12 MONTHS.

# FULL HEIGHT STUDS EACH SIDE OF EXTERIOR WALL HEADERS/BEAMS

HEADER SPAN (FEET)	STUDS @ 16" O.C.	STUDS @ 24" O.C.
3'-0" OR LESS	1	1
4'-0"	2	1
8'-0"	3	2
12'-0"	5	3
16'-0"	6	4

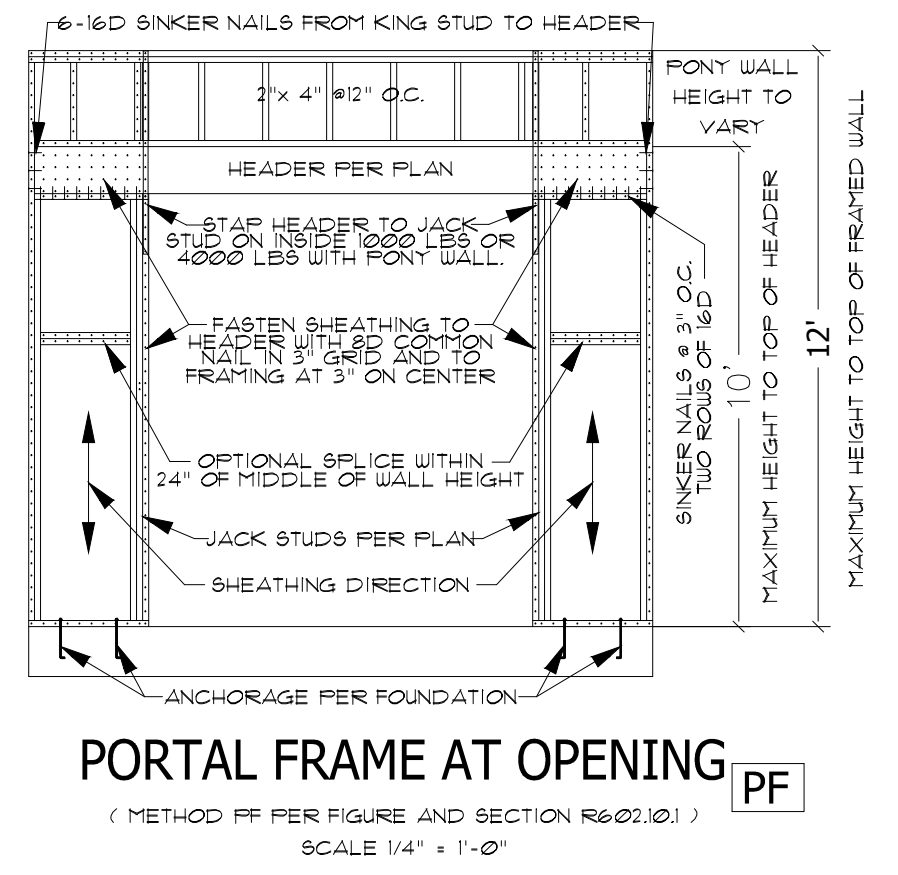
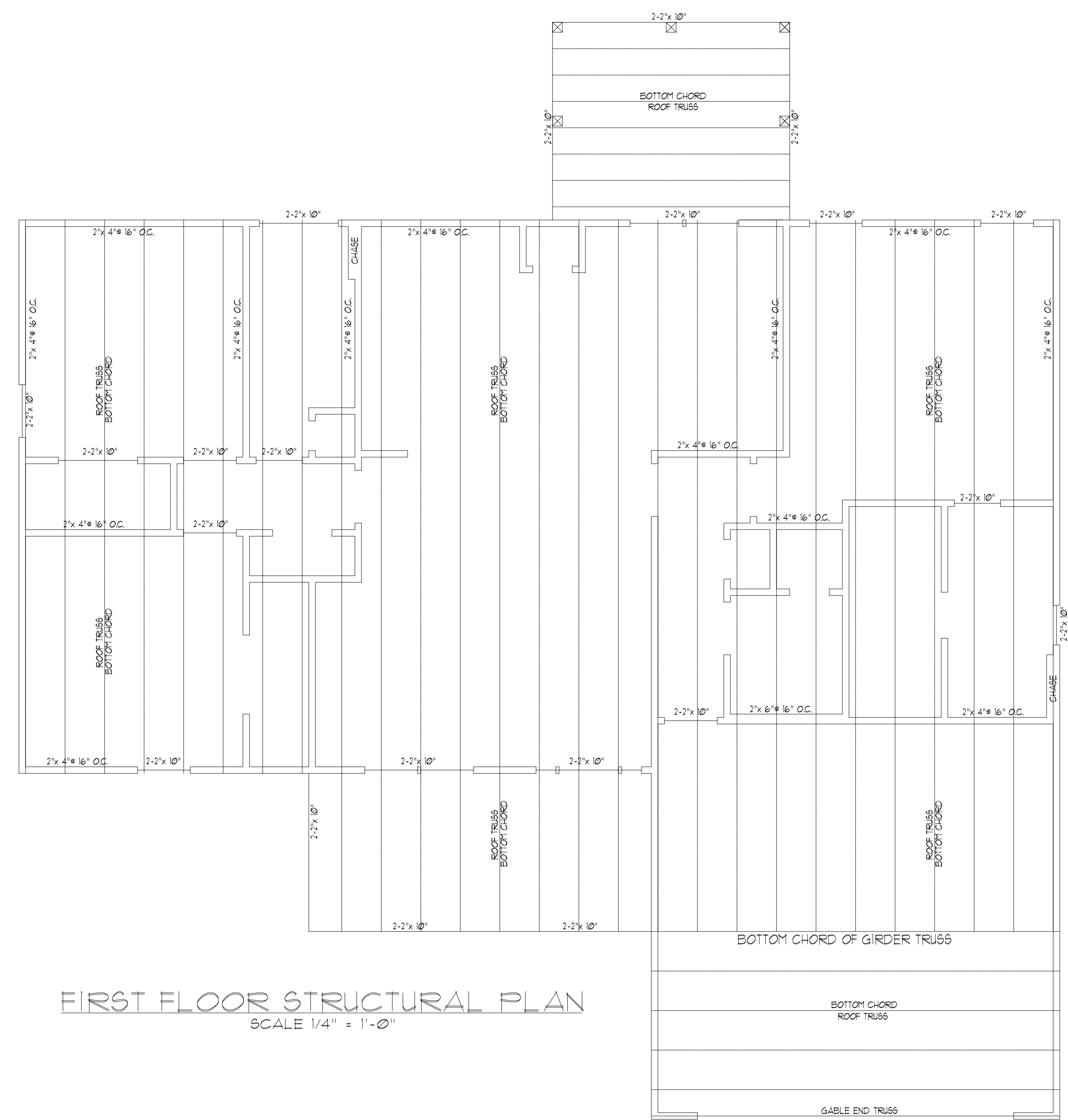

WILKINS ENGINEERING, P.C.  
 Post Office Box 31446  
 Raleigh, NC 27621  
 wilkineg@nc.arp.com  
 919.771.3549

TRIANGLE DEALS  
 THE KELSEY PLAN

Sheet No.  
 52

DO NOT SCALE THESE DRAWINGS. ALL DIMENSIONS AND SECTION DIMENSIONS ARE TO BE VERIFIED BEFORE CONSTRUCTION BEGINS. SHOULD ANY DISCREPANCIES OR OMISSIONS BE NOTED, THE BUILDER AGREES TO NOTIFY THE ENGINEER IMMEDIATELY. THE ENGINEER ASSUMES NO RESPONSIBILITY FOR CODE CONFORMANCE OF NON-STRUCTURAL ITEMS.

COPYRIGHT 2020 WILKINS ENGINEERING, P.C. THESE DRAWINGS ARE PROTECTED UNDER FEDERAL COPYRIGHT LAWS. THE ORIGINAL PURCHASER OF THESE DRAWINGS IS LICENSED TO USE THE PLANS FOR HIS/HER CONSTRUCTION PROJECT ONLY. THE ENGINEER ASSUMES NO RESPONSIBILITY FOR CODE CONFORMANCE OF NON-STRUCTURAL ITEMS.

GENERAL ROOF NOTES:

1. THIS PLAN DESIGNED IN ACCORDANCE WITH NC RESIDENTIAL CODE, 2018 EDITION.
2. ROOF CLADDING DESIGN VALUES (POSITIVE/NEGATIVE) ARE AS FOLLOWS:  
 45.5 #/SF FOR ROOF PITCHES FROM 0/12 TO 2.25/12  
 34.5 #/SF FOR ROOF PITCHES FROM 2.25/12 TO 1/12  
 21 #/SF FOR ROOF PITCHES FROM 1/12 TO 12/12
3. THE MEAN ROOF HEIGHT FOR THIS STRUCTURE IS 22 FEET.
4. ALL ROOFING ELEMENTS SHALL MEET THE REQUIREMENTS OF CHAPTER 8 OF THE CODE.
5. ALL LUMBER SHALL BE #2 SPF, SYP OR BETTER.
6. THIS STRUCTURE DESIGNED FOR 115 MPH WIND ZONES.
7. THE TRUSSES SHOWN ARE TO BE DESIGNED BY THE MANUFACTURER AND ANALYSIS PROVIDED TO THE ENGINEER FOR REVIEW PRIOR TO CONSTRUCTION.

STRUCTURAL EVALUATION BY:  
 WILKINS ENGINEERING, P.C.  
 Post Office Box 31446, Raleigh  
 FILE: KELSEY

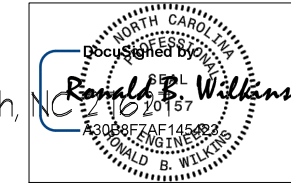

6/12/2021

- ENGINEER'S SEAL APPLIES ONLY TO STRUCTURAL COMPONENTS ON THIS DOCUMENT.
- SEAL DOES NOT INCLUDE CONSTRUCTION REVIEW, MEANS, METHODS, TECHNIQUES, SEQUENCES, PROCEDURES, OR SAFETY PRECAUTIONS.
- ANY DEVIATIONS OR DISCREPANCIES ON PLANS ARE TO BE BROUGHT TO THE IMMEDIATE ATTENTION OF THE ENGINEER. FAILURE TO DO SO WILL VOID ENGINEER'S LIABILITY. THIS INCLUDES DIMENSIONS, NOTES, TITLE, DATES AND ANY INFORMATION ORIGINALLY SHOWN ON THE DRAWING BY THE ENGINEER.
- ELECTRONIC ORIGINAL MAINTAINED BY WILKINS ENGINEERING, P.C.
- DO NOT SCALE THESE DRAWINGS - ENGINEERING APPROVAL EXPIRES IN 12 MONTHS.

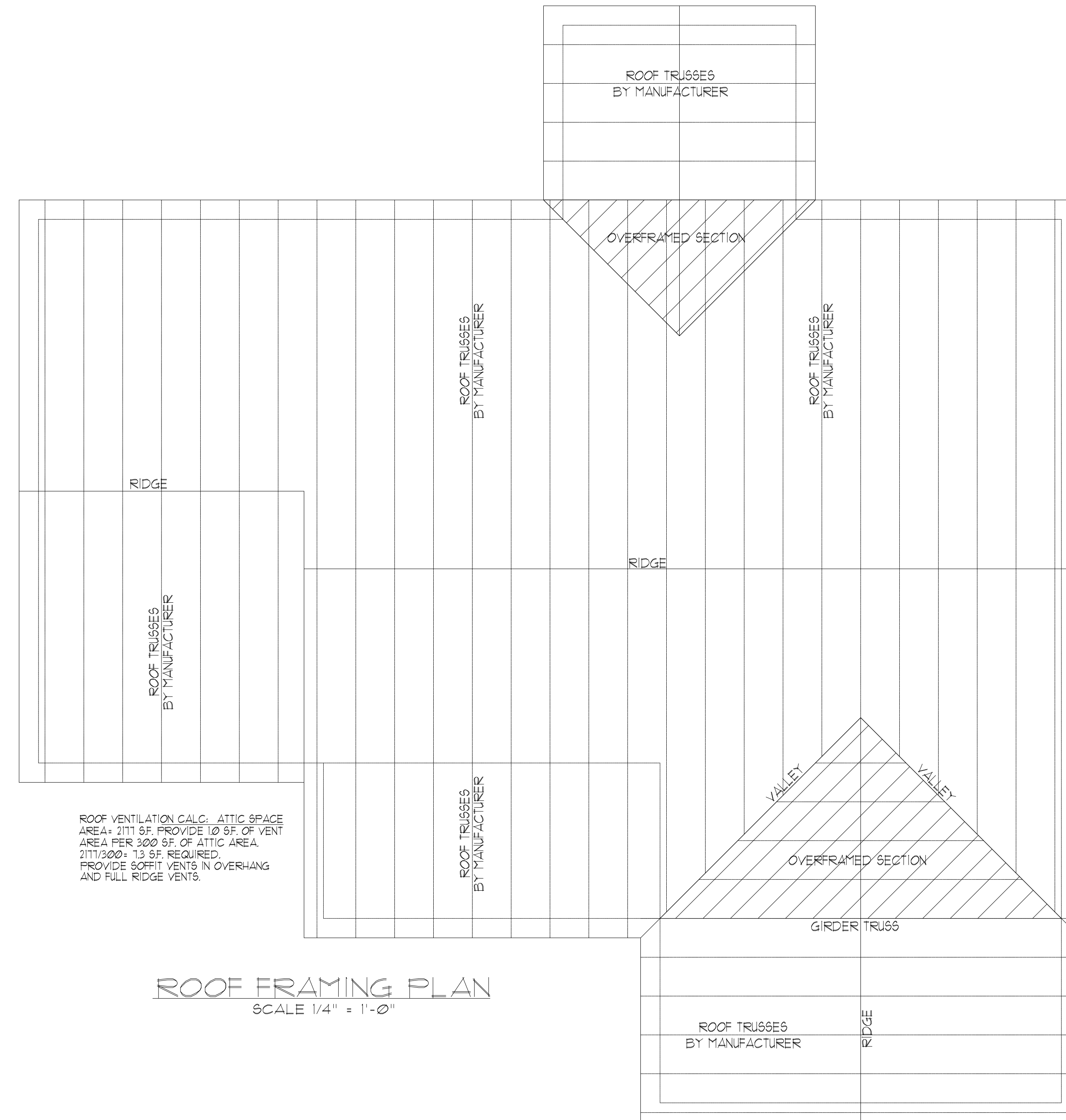

ROOF VENTILATION CALC: ATTIC SPACE  
 AREA = 2111 SF. PROVIDE 10 SF. OF VENT  
 AREA PER 300 SF. OF ATTIC AREA.  
 2111/300 = 7.0 SF. REQUIRED.  
 PROVIDE BOFFIT VENTS IN OVERHANG  
 AND FULL RIDGE VENTS.

**ROOF FRAMING PLAN**  
 SCALE 1/4" = 1'-0"

DO NOT SCALE THESE DRAWINGS  
 ALL DIMENSIONS AND SITE DIMENSIONS ARE TO BE  
 VERIFIED BEFORE CONSTRUCTION BEGINS. SHOULD  
 THE DIMENSIONS SHOWN ON THESE DRAWINGS  
 BUILDER AGREES TO NOTIFY THE ENGINEER IMMEDIATELY.  
 THESE DRAWINGS APPLY TO STRUCTURAL ELEMENTS ONLY.  
 THE ENGINEER ASSUMES NO RESPONSIBILITY FOR CODE  
 COMPLIANCE OF NON-STRUCTURAL ITEMS.

COPYRIGHT 2020 WILKINS ENGINEERING, P.C.  
 THESE DRAWINGS ARE PROTECTED UNDER FEDERAL  
 COPYRIGHT LAWS. NO PART OF THESE DRAWINGS FOR  
 THE CONSTRUCTION OF ONE AND ONLY ONE SINGLE  
 FAMILY HOME REPRODUCTION, MODIFICATION, OR  
 ANY OTHER REPRODUCTION, WITHOUT THE WRITTEN  
 CONSENT OF THE ENGINEER IS EXPRESSLY  
 PROHIBITED.

**WILKINS ENGINEERING**  
 Post Office Box 31446  
 Raleigh, NC 27621  
 919.717.3540  
 wilkinsengr@aol.com

**TRIANGLE DEALS**  
**THE KELSEY PLAN**

Sheet No.

53

**GENERAL NOTES:**

- THIS PLAN DESIGNED IN ACCORDANCE WITH NC RESIDENTIAL CODE, 2018 EDITION.
- GLAZING AREAS SHOWN ON THESE DESIGN DRAWINGS DO NOT EXCEED 15% OF THE GROSS AREA OF THE EXTERIOR WALLS. THIS STRUCTURE MEETS THE REQUIREMENTS OF N1102.1, RESIDENTIAL BUILDING, TYPE A-1.
- WALL CLADDING IS DESIGNED FOR A 24.1 #/SF OR GREATER POSITIVE/NEGATIVE PRESSURE.

ROOF CLADDING DESIGN VALUES (POSITIVE/NEGATIVE) SHALL BE AS FOLLOWS:  
 45.5 #/SF FOR ROOF PITCHES FROM 0/12 TO 2.25/12  
 34.5 #/SF FOR ROOF PITCHES FROM 2.25/12 TO 1/12  
 21 #/SF FOR ROOF PITCHES FROM 1/12 TO 12/12  
 MEAN ROOF HEIGHT FOR THIS STRUCTURE IS 22'.

- ALL WALLS, FLOORS AND CEILINGS SHALL BE INSULATED IN ACCORDANCE WITH PART IV, ENERGY CONSERVATION, CHAPTER 11, ENERGY EFFICIENCY OF THE CODE FOR ZONE 4A (TABLE N1102.1.2).

DESIGN CRITERIA	DEAD	LIVE
PRIMARY FLOOR	10 PSF	40 PSF
SECONDARY FLOOR	10 PSF	40 PSF
SLEEPING AREAS	10 PSF	30 PSF
ATTIC	10 PSF	20 PSF
ROOF	10 PSF	20 PSF
WIND		115 MPH

DEFLECTION LIMITS FLOOR - L/360  
 (LIVE LOAD ONLY) ROOF - L/240

- ALL HEADERS IN LOAD BEARING WALLS SHALL BE 2-2"x 10" MEMBERS U.O.N. ALL LUMBER USED FOR JOISTS AND RAFTERS SHALL BE SFF #2 OR BETTER. LUMBER USE FOR STUDS SHALL BE SFF #3 OR BETTER.

- LVL SHALL BE LAMINATED VENEER LUMBER OR PARALLEL STRAND LUMBER (PSL) WITH THE FOLLOWING PROPERTIES:  $F_b = 2800$  PSI,  $F_v = 285$  PSI,  $E = 2,000,000$  PSI. INSTALL ALL LVL CONNECTIONS PER MANUFACTURER'S INSTRUCTIONS. MULTIPLE 1 3/4 LVLs CAN BE USED TO ACHIEVE THE SPECIFIED SIZE AND IS CONSIDERED TO BE STRUCTURALLY EQUIVALENT.

- THE FOLLOWING SHALL APPLY TO ALL BRACED WALL LINES:  
 ALL EXTERIOR WALLS SHALL BE CONTINUOUSLY SHEATHED WITH 1/2" OSB OR CDX. WSP I.A.W. R-602.10.3 AND SHALL BE COVERED WITH 1/2" GYPSUM BOARD ON THE INTERIOR. ALL WSP PANELS SHALL BE FASTENED WITH 8d NAILS, 12" O.C. (FIELD) AND 6" O.C. (EDGES). ALL EXTERIOR WALLS SHALL BE 2"x4"@16" ON CENTER (EXCEPT FOR BALLOON FRAMED SECTIONS AS NOTED) AND CONTINUOUSLY SHEATHED.

STRUCTURAL EVALUATION BY:  
 WILKINS ENGINEERING, P.C.  
 Post Office Box 31446, Raleigh, NC 27621  
 FILE: KELSEY

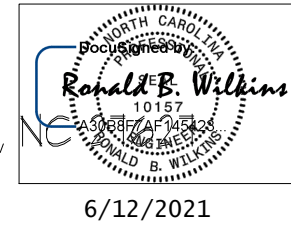

- ENGINEER'S SEAL APPLIES ONLY TO STRUCTURAL COMPONENTS ON THIS DOCUMENT. SEAL DOES NOT INCLUDE CONSTRUCTION REVIEW, MEANS, METHODS, TECHNIQUES, SEQUENCES, PROCEDURES, OR SAFETY PRECAUTIONS.
- ANY DEVIATIONS OR DISCREPANCIES ON PLANS ARE TO BE BROUGHT TO THE IMMEDIATE ATTENTION OF THE ENGINEER. FAILURE TO DO SO WILL VOID ENGINEER'S LIABILITY.
- DO NOT SCALE THESE DRAWINGS. ENGINEERING APPROVAL EXPIRES IN 12 MONTHS.

# FULL HEIGHT STUDS EACH SIDE OF EXTERIOR WALL HEADERS/BEAMS

HEADER SPAN (FEET)	STUDS @ 16" O.C.	STUDS @ 24" O.C.
3'-0" OR LESS	1	1
4'-0"	2	1
8'-0"	3	2
12'-0"	5	3
16'-0"	6	4

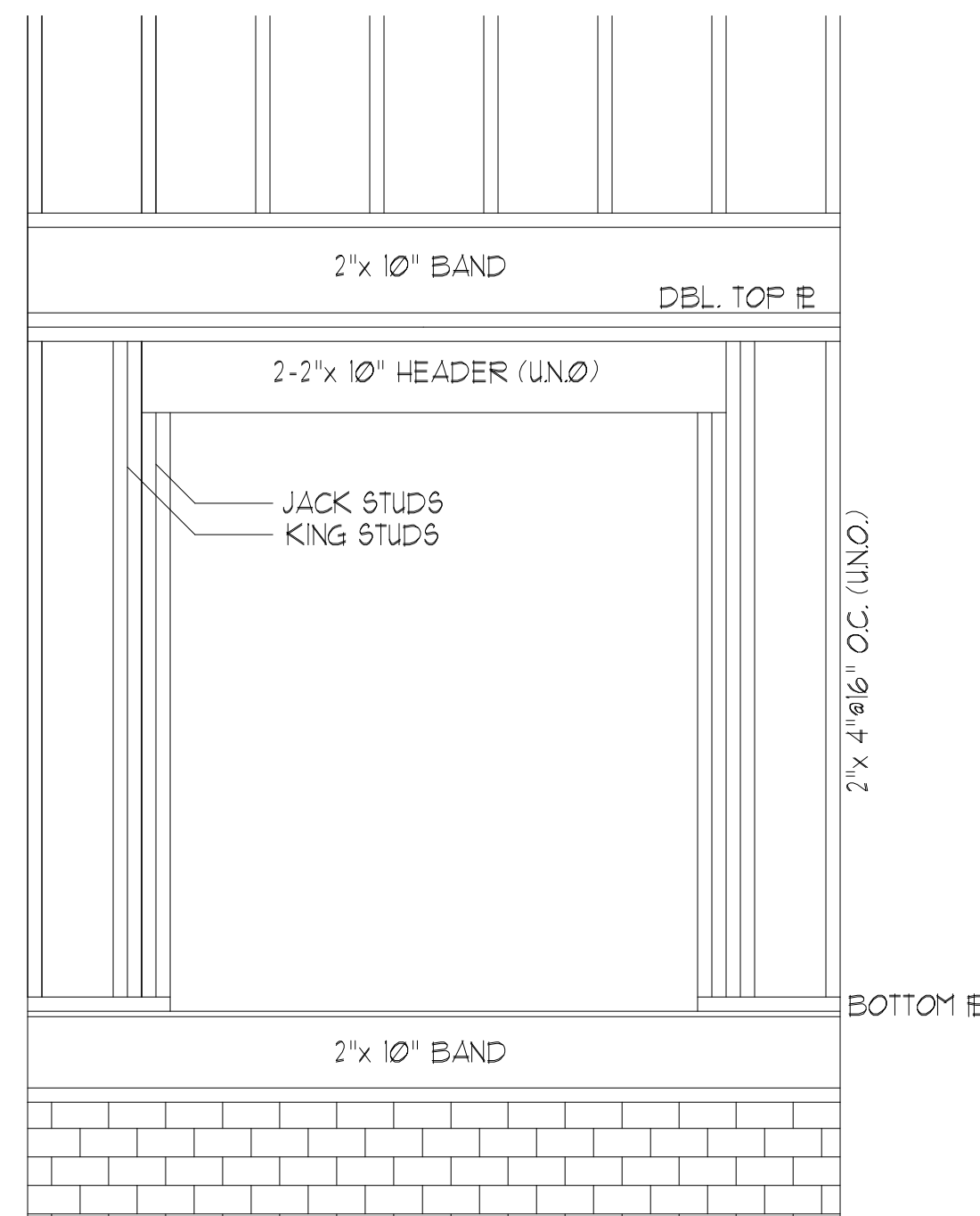
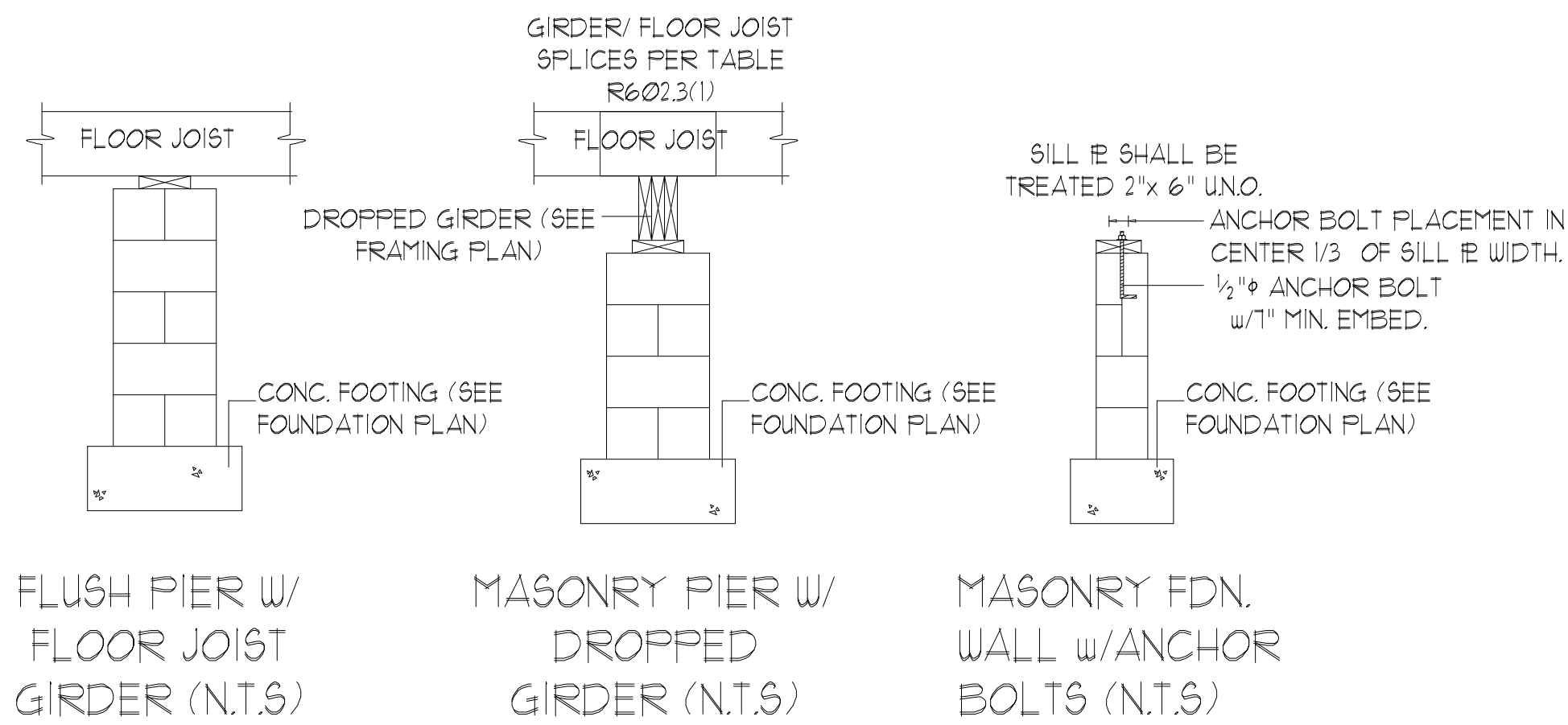

HEADER DETAIL AT EXT. WALL OPENINGS (N.T.S.)

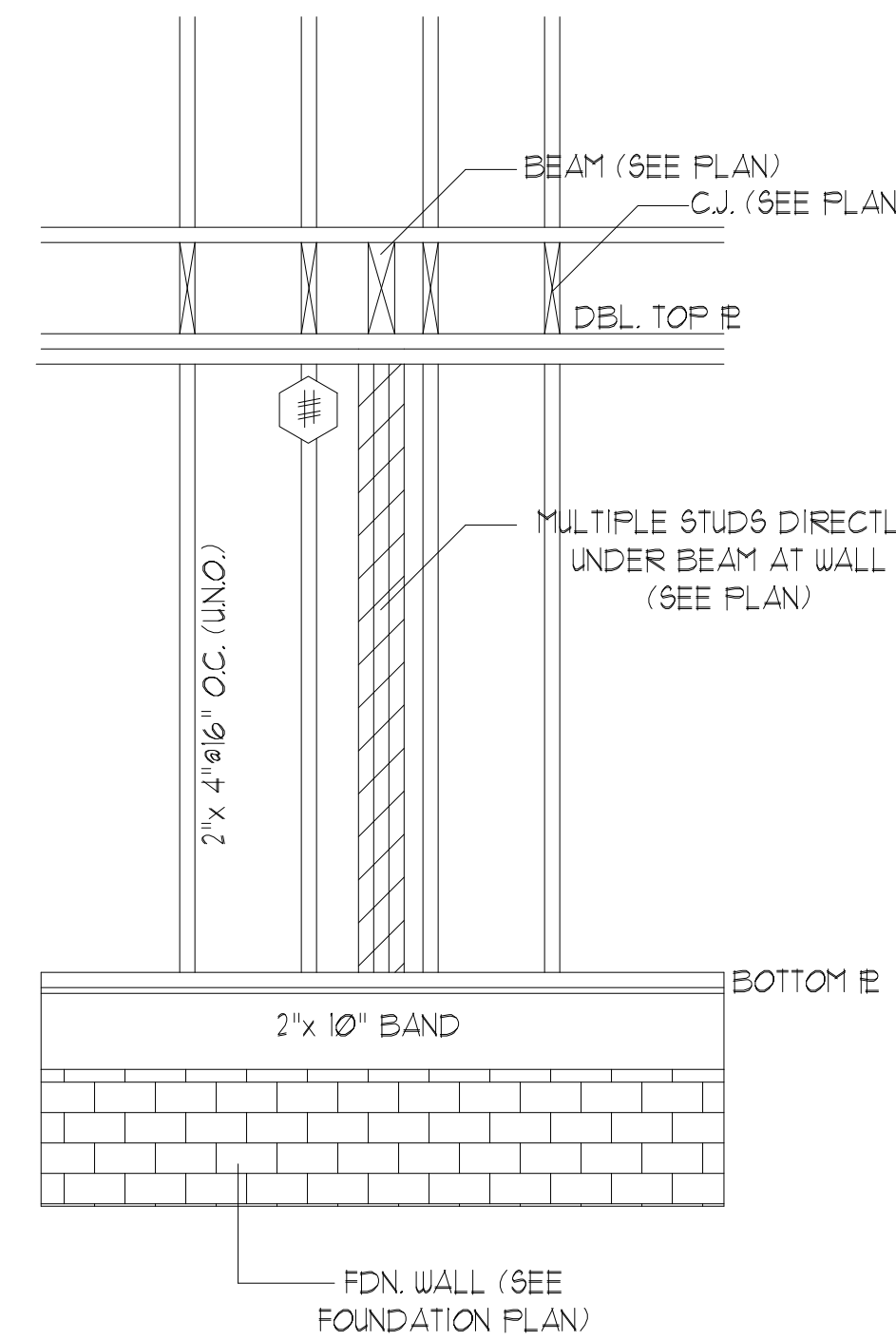

STUD SUPPORT FOR BEAMS/HEADERS (ELEV. N.T.S.)

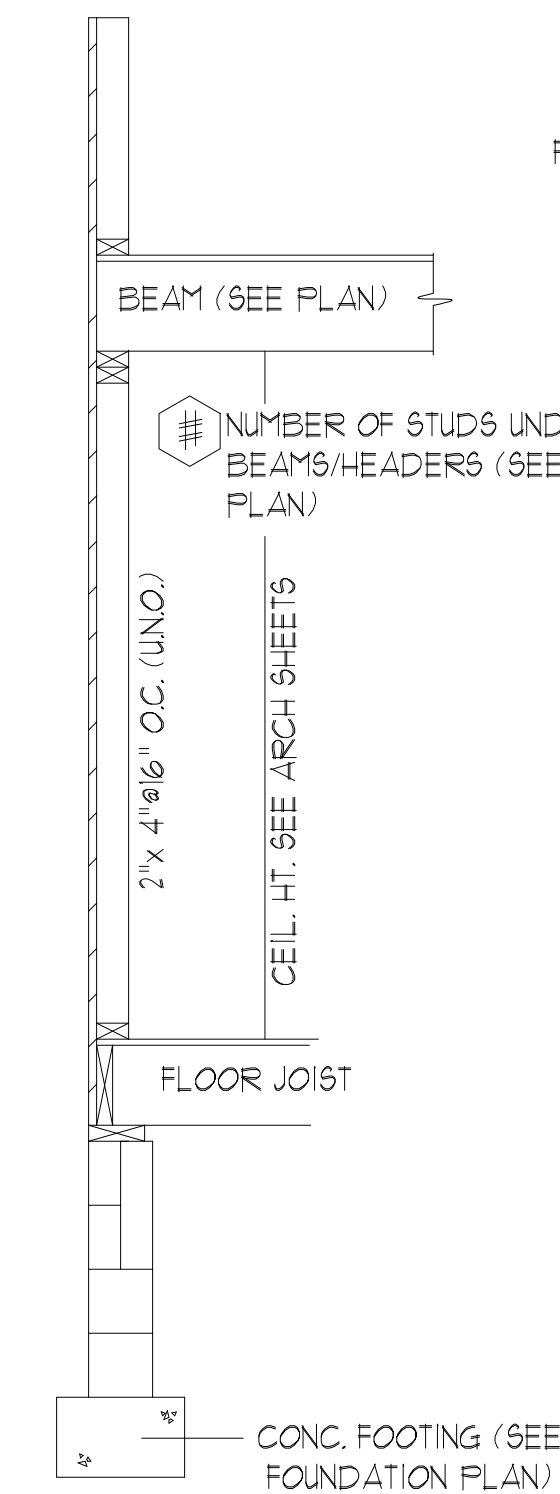

STUD SUPPORT FOR BEAMS/HEADERS (SECT. N.T.S.)

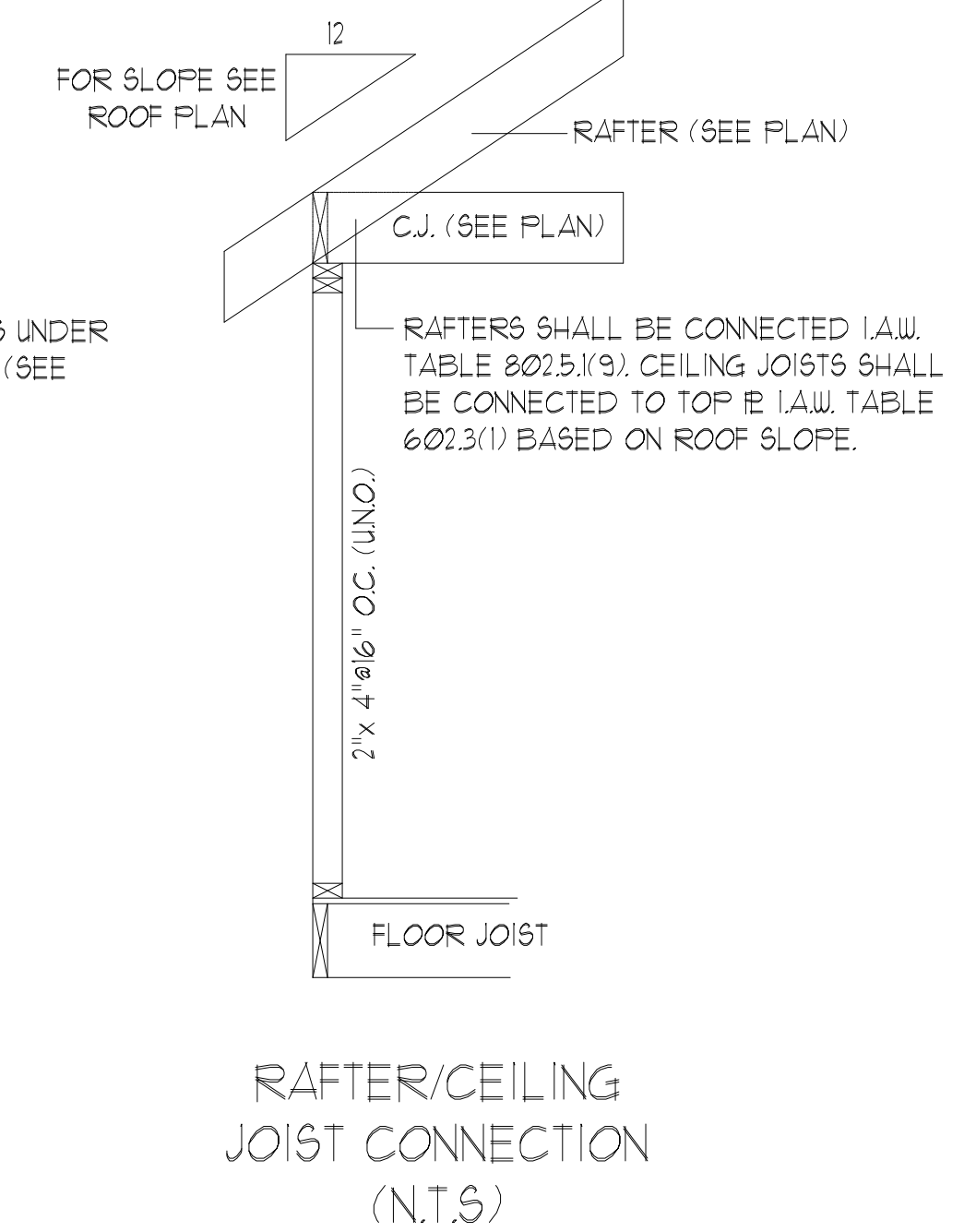

RAFTER/CEILING JOIST CONNECTION (N.T.S.)

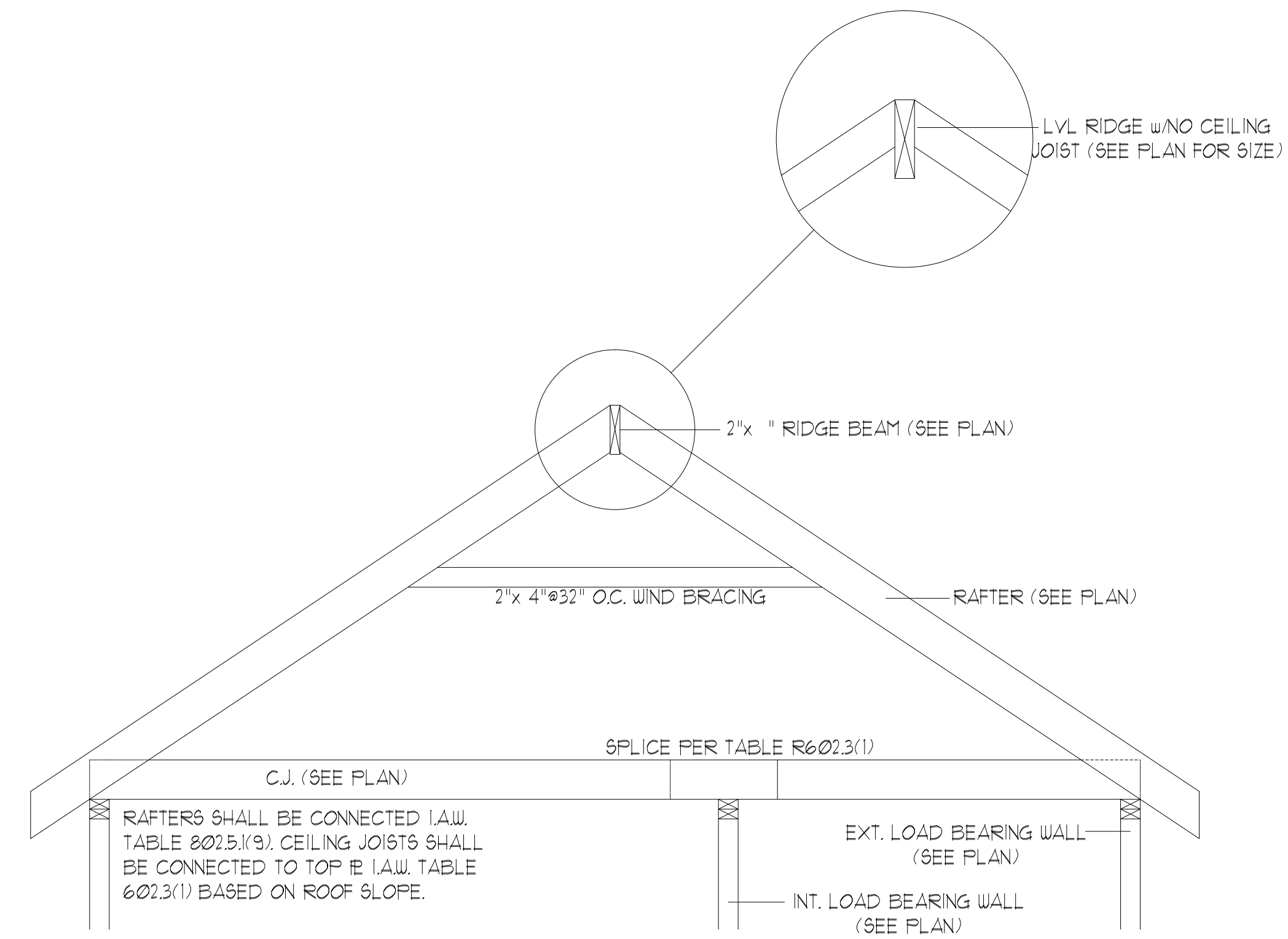

RIDGE BEAM/RAFTER DETAIL (N.T.S.)

DO NOT SCALE THESE DRAWINGS. ALL DIMENSIONS AND SITE DIMENSIONS ARE TO BE SHOWN UNLESS OTHERWISE NOTED. THE BUILDER AGREES TO NOTIFY THE ENGINEER IMMEDIATELY. THESE DRAWINGS APPLY TO STRUCTURAL ELEMENTS ONLY. COMPLIANCE OF NON-STRUCTURAL ITEMS.

COPYRIGHT 2020 WILKINS ENGINEERING, P.C. THESE DRAWINGS ARE PROTECTED UNDER FEDERAL COPYRIGHT LAWS. NO PART OF THESE DRAWINGS IS TO BE REPRODUCED OR TRANSMITTED IN ANY FORM OR BY ANY MEANS, ELECTRONIC OR MECHANICAL, WITHOUT THE WRITTEN CONSENT OF THE ENGINEER. ANY VIOLATION IS EXPRESSLY PROHIBITED.

WILKINS ENGINEERING  
 Post Office Box 31446  
 Raleigh, NC 27621  
 wilkineg@aol.com  
 919.777.3540

TRIANGLE DEALS  
 THE KELSEY PLAN