

I, MICHAEL P. GRIFFIN, certify that under my direction and supervision this map was drawn from an actual field survey; that the error of closure of the survey as calculated by coordinates is 1: 10,000+; that the area shown hereon was calculated by coordinates.

Witness my hand and seal this day of MONTH 2021.

BK 2021 PGS 139-141  
HARNETT CO. REGISTRY

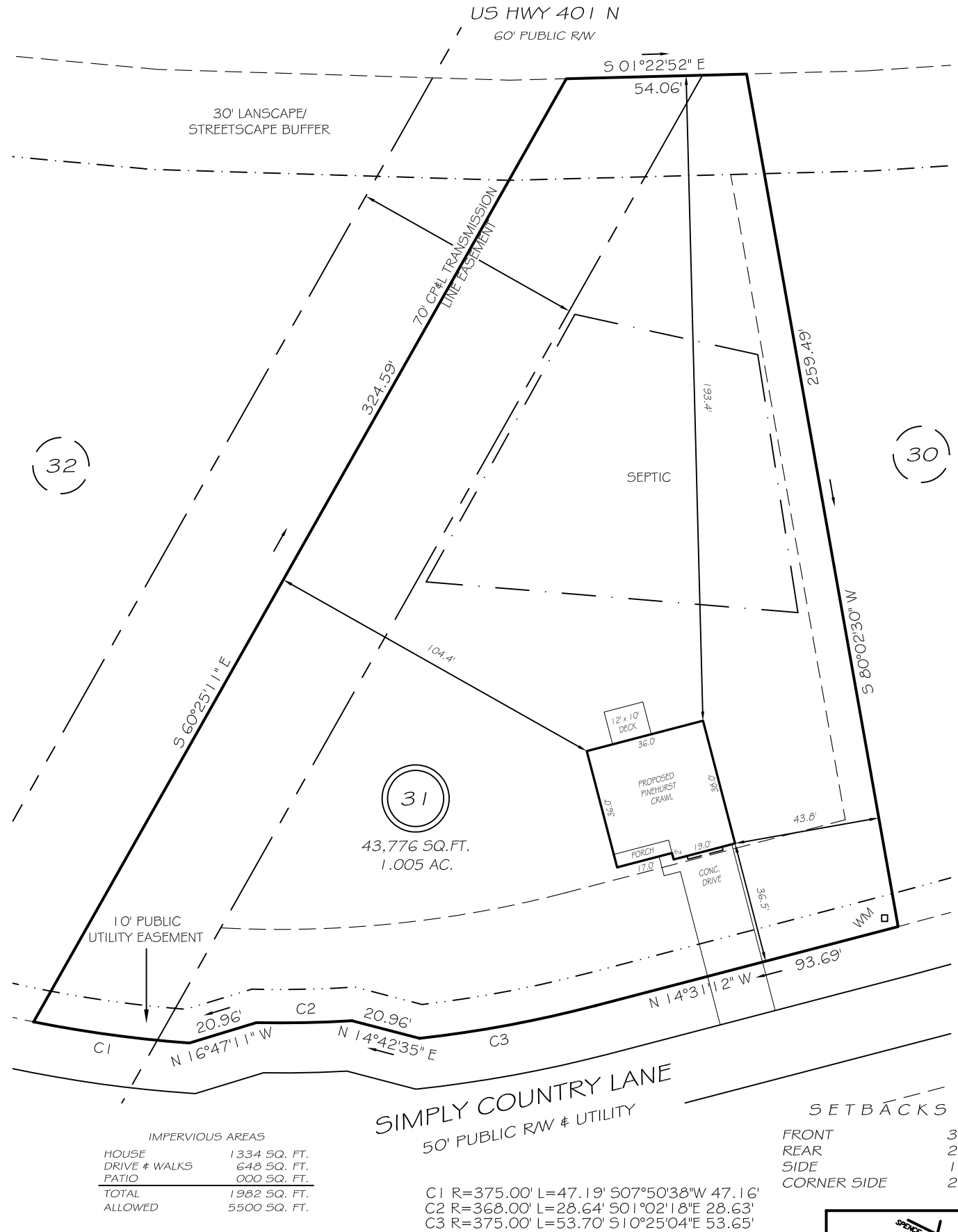

**P R E L I M I N A R Y**  
NOT FOR RECORDATION,  
SALES OR CONVEYANCE

**LEGEND**

EIP	EXISTING IRON PIPE	FES	FLARED END SECTION
IPS	IRON PIPE SET	WM	WATER METER
R/W	RIGHT OF WAY	CO	CLEAN OUT
N/F	NOW OR FORMERLY	FH	FIRE HYDRANT
EIS	EXISTING IRON STAKE	CB	CATCH BASIN

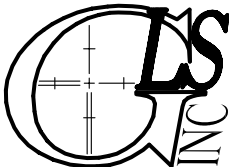
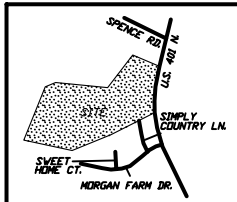

**GRIFFIN LAND SURVEYING, INC.**

P. O. BOX 148  
FUQUAY-VARINA, NC 27526  
(919) - 567-1963

DRAWN BY **NMF**

DATE **4/22/21**

CHECKED BY **MPG**

SCALE **1" = 40'**

**PLOT PLAN**  
FOR  
**D.R. HORTON**

**MORGAN NORTH**  
**LOT 31**  
140 SIMPLY COUNTRY LANE  
NORTH CAROLINA  
HARNETT CO. HECTOR'S CREEK TWSHP



SOUTHEASTERN SOIL & ENVIRONMENTAL ASSOC., INC.

PROPOSED SUBSURFACE WASTE DISPOSAL SYSTEM DETAIL SHEET

SUBDIVISION: MORGAN FARMS NORTH

LOT 31

INITIAL SYSTEM: APPROVED 25% REDUCTION

REPAIR APPROVED 25% REDUCTION

DISTRIBUTION: SERIAL

DISTRIBUTION SERIAL

BENCHMARK: 100.0

LOCATION PC 30/31

NO. BEDROOMS: 4

LTAR 0.5 GPP/FT<sup>2</sup>

LINE	FLAG COLOR	ELEVATION	LENGTH
1 2 3 4A	Y	99.17	60'
	B	98.84	65'
	Y	98.50	70'
	B	98.08	45'
			<u>240'</u>
4B	B	98.08	30'
5	Y	97.75	80'
6	B	97.25	90'
7	Y	97.00	95'
			<u>295' MAX</u>

Inches  
sinker

BY M EAKER

DATE DECEMBER 2019 / JAN 2020

TYPICAL PROFILE (MOST LIMIT)

THERE SHALL BE NO GRADING,

0-20 LS (UF, wq)

CUTTING, LOGGING OR OTHER SOIL

20-40+ LCL (Fi, sbk)

DISTURBANCE IN SEPTIC AREA

cr 2 @ 32"

HEALTH DEPARTMENT USE ONLY.

INSTALL AT 18"

DESIGNS DO NOT GUARANTEE FUNCTIONALITY