

Revised

Harnett County Department of Public Health

Improvement Permit

A building permit cannot be issued with only an Improvement Permit

PROPERTY LOCATION: 4498 Spring Hill Church Rd (SR1238)
 SUBDIVISION _____ LOT # _____
 ISSUED TO: Steven Haskins Trustee
 NEW REPAIR EXPANSION
 Type of Structure: 28' x 46' SFD
 Proposed Wastewater System Type: 25% reduction (With Pump)
 Projected Daily Flow: 240 GPD
 Number of bedrooms: 2 Number of Occupants: 4 max
 Basement Yes No
 Pump Required: Yes No May be required based on final location and elevations of facilities
 Type of Water Supply: Community Public Well Distance from well _____ feet
 Permit valid for: Five years No expiration
 Permit conditions: _____

Authorized State Agent: Moh De REHS Date: 2/8/22 SEE ATTACHED SITE SKETCH
 The issuance of this permit by the Health Department in no way guarantees the issuance of other permits. The permit holder is responsible for checking with appropriate governing bodies in meeting their requirements. This site is subject to revocation if the site plan, plat, or the intended use changes. The Improvement Permit shall not be affected by a change in ownership of the site. This permit is subject to compliance with the provisions of the Laws and Rules for Sewage Treatment and Disposal and to conditions of this permit.

Construction Authorization

(Required for Building Permit)

The construction and installation requirements of Rules 1950, 1952, 1954, 1955, 1956, 1957, 1958 and 1959 are incorporated by references into this permit and shall be met. Systems shall be installed in accordance with the attached system layout.

PROPERTY LOCATION: 4498 Spring Hill Church Rd (SR1238)
 SUBDIVISION _____ LOT # _____
 ISSUED TO: Steven Haskins Trustee
 Facility Type: 28' x 46' SFD New Expansion Repair
 Basement? Yes No Basement Fixtures? Yes No
 Type of Wastewater System** 25% reduction (With Pump) (Initial) Wastewater flow: 240 GPD
 (See note below, if applicable 25% reduction (With Pump) (Repair)
 Installation Requirements/Conditions
 Septic Tank Size 1000 gallons
 Pump Tank Size 1000 gallons
 Number of trenches 1
 Exact length of each trench 150 feet
 Trenches shall be installed on contour at a Maximum Trench Depth of: 18" - 24" inches (Trench bottoms shall be level to +/- 1/4" in all directions)
 Trench Spacing: 9 Feet on Center
 Soil Cover: 6 inches (Maximum soil cover shall not exceed 36" above the trench bottom)
 Pump Requirements: _____ ft. TDH vs _____ GPM
 Aggregate Depth: _____ inches below pipe _____ inches above pipe _____ inches total
 Conditions: _____

**WATER LINES (INCLUDING IRRIGATION) MUST BE 10FT. FROM ANY PART OF SEPTIC SYSTEM OR REPAIR AREA.
 NO UTILITIES ALLOWED IN INITIAL OR REPAIR DRAIN FIELD AREA.**

**If applicable: I understand the system type specified is different from the type specified on the application. I accept the specifications of this permit.

Owner/Legal Representative Signature: _____ Date: _____

This Construction Authorization is subject to revocation if the site plan, plat, or the intended use changes. The Construction Authorization shall not be transferred when there is a change in ownership of the site. This Construction Authorization is subject to compliance with the provisions of the Laws and Rules for Sewage Treatment and Disposal and to the conditions of this permit. SEE ATTACHED SITE SKETCH

Authorized State Agent: Moh De REHS Date: 2/8/22
 Construction Authorization Expiration Date: 2/8/27

Application # SFD2105-0069 *Revised*

Harnett County Department of Public Health Site Sketch

Property Location: 4498 Spring Hill Church Rd (SR1238)

Issued To: Steven Haskins Trustee

Subdivision _____

Lot # _____

Authorized State Agent: *[Signature]* RGH

Date: 2/8/22

* System changed to pump system + serial distribution because the area around the house was cut away to drain water off the house.

* WATER line MUST be 10' or more away from the septic system
* OWNER stated he moved the house box a little, but it does NOT interfere with the drain field of the septic system. The grading of the land for drainage was acknowledged by the owner.

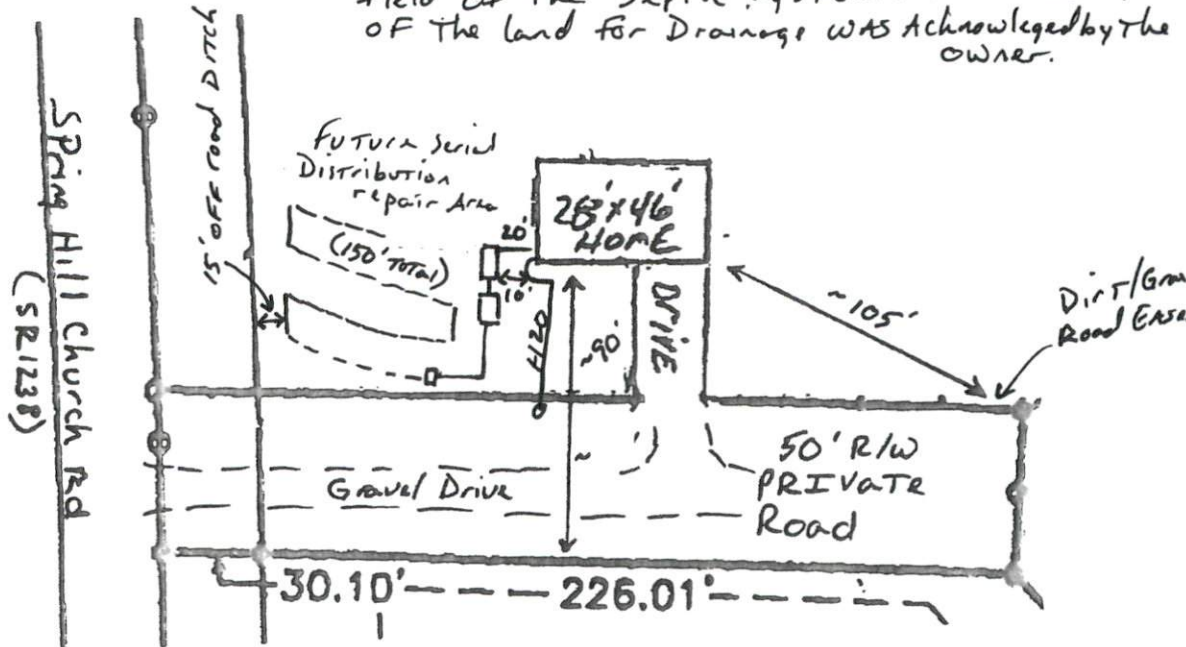

This drawing is for illustrative purposes only. System installation must meet all pertinent laws, rules, and regulations.