

I, MICHAEL P. GRIFFIN, certify that under my direction and supervision this map was drawn from an actual field survey; that the error of closure of the survey as calculated by coordinates is 1: 10,000+; that the area shown hereon was calculated by coordinates.

Witness my hand and seal this day of MONTH 2021.

BK 2021 PGS 139-141
HARNETT CO. REGISTRY

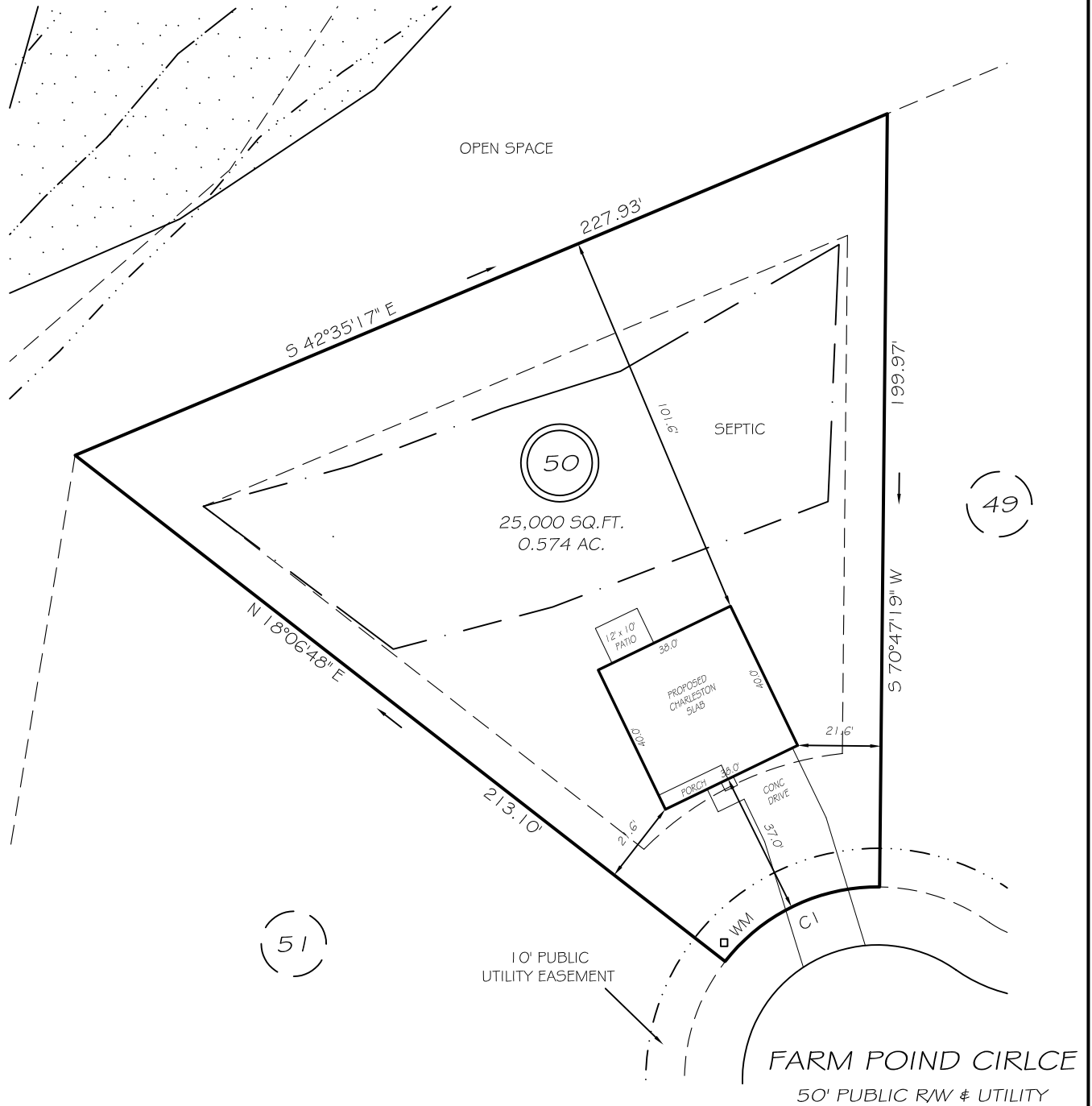

IMPERVIOUS AREAS

HOUSE	1520 SQ. FT.
DRIVE & WALKS	692 SQ. FT.
PATIO	120 SQ. FT.
TOTAL	2332 SQ. FT.
ALLOWED	5500 SQ. FT.

SETBACKS

FRONT	35'
REAR	25'
SIDE	10'
CORNER SIDE	20'

CI R=50.00' L=45.97' N45°32'57"W 44.37'

LEGEND

EIP	EXISTING IRON PIPE	FES	FLARED END SECTION
IPS	IRON PIPE SET	WM	WATER METER
R/W	RIGHT OF WAY	CO	CLEAN OUT
N/F	NOW OR FORMERLY	FH	FIRE HYDRANT
EIS	EXISTING IRON STAKE	CB	CATCH BASIN

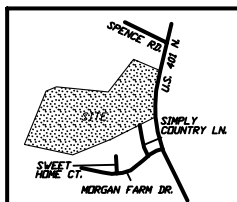

PRELIMINARY
NOT FOR RECORDATION,
SALES OR CONVEYANCE



GRIFFIN LAND SURVEYING, INC.

P. O. BOX 148
FUQUAY-VARINA, NC 27526
(919) - 567 - 1963

PLOT PLAN

FOR

D.R. HORTON

MORGAN NORTH

LOT 50

76 FARM POND CIRLCE

NORTH CAROLINA

HARNETT CO. HECTOR'S CREEK TWSHP

DRAWN BY NMF

DATE 5/7/21

CHECKED BY MPG

SCALE 1" = 40'

SOUTHEASTERN SOIL & ENVIRONMENTAL ASSOC., INC.

PROPOSED SUBSURFACE WASTE DISPOSAL SYSTEM DETAIL SHEET

SUBDIVISION: MORGAN FARMS NORTH

LOT 50

INITIAL SYSTEM: APPROVED 25% REDUCTION

REPAIR APPROVED 25% REDUCTION

DISTRIBUTION: SERIAL

DISTRIBUTION SERIAL

BENCHMARK: 100.0

LOCATION RC 48/49

NO. BEDROOMS: 4

LTAR 0.4 GPD / FT²

LINE	FLAG COLOR	ELEVATION	LENGTH
Initial system { 1	B	99.00	95'
	Y	98.50	115'
	3A	B	97.75
			<u>300'</u>
3A	B	97.75	40'
4	Y	97.42	140'
5	B	97.08	150'
			<u>330' AVAIL</u>

BY M EAKER

DATE DECEMBER 2019 / JAN 2020

TYPICAL PROFILE

0-10 LS (VF, wgr)

10-40+ SCL (F, sbl)

CR 2 > 36"

INSTALL AT 18"

THERE SHALL BE NO GRADING,
CUTTING, LOGGING OR OTHER SOIL
DISTURBANCE IN SEPTIC AREA

HEALTH DEPARTMENT USE ONLY.

DESIGNS DO NOT GURANTEE FUNCTIONALITY

Southeastern Soil & Environmental Associates, Inc.

P.O. Box 9321
 Fayetteville, NC 28301
 Phone/Fax (910) 822-4540
 Email mike@southeasternsoil.com

