

I, MICHAEL P. GRIFFIN, certify that under my direction and supervision this map was drawn from an actual field survey; that the error of closure of the survey as calculated by coordinates is 1: 10,000+; that the area shown hereon was calculated by coordinates.  
 Witness my hand and seal this day of MONTH 2012.

BK 2021 PG 159-161  
 HARNETT CO. REGISTRY

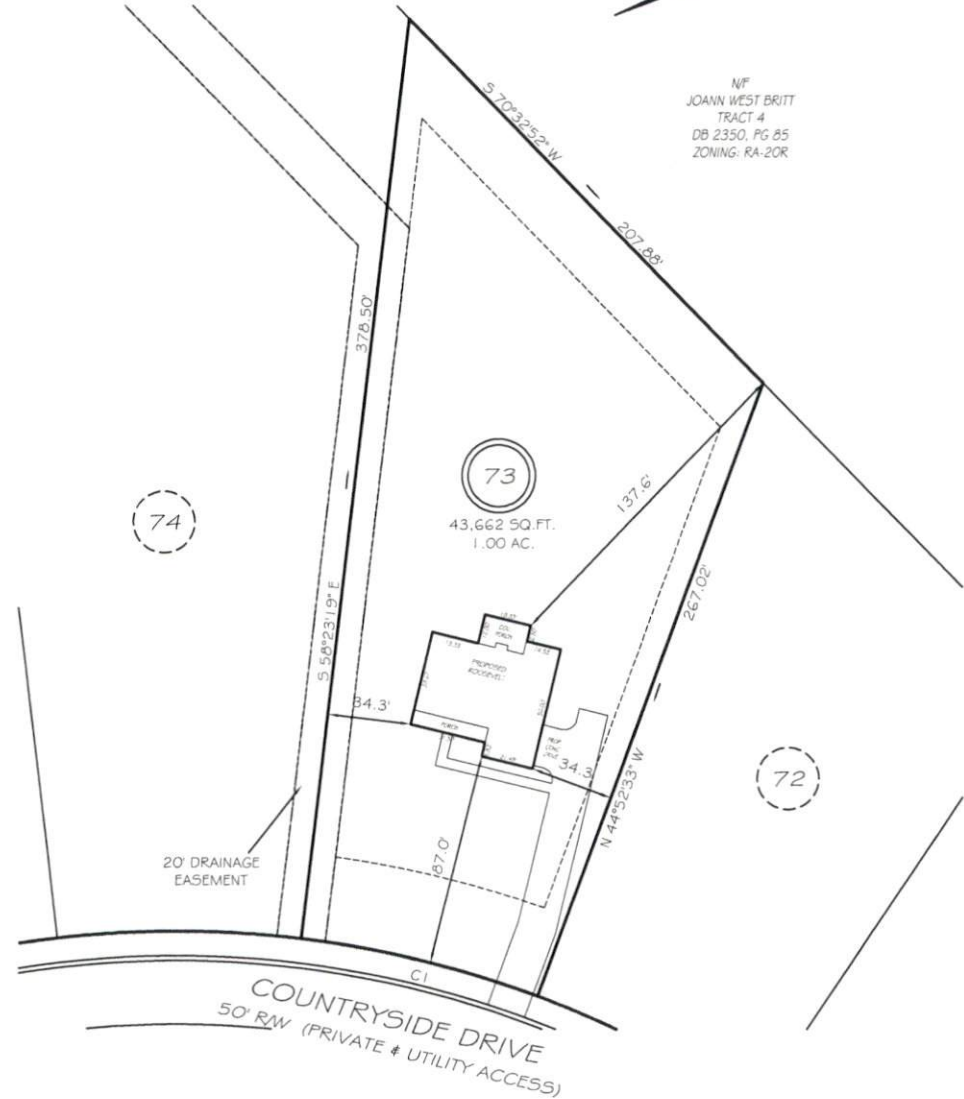

NF  
 JOANN WEST BRITT  
 TRACT 4  
 DB 2350, PG 85  
 ZONING: RA-20R



72

SETBACKS

FRONT	35'
REAR	25'
SIDE	10'

CI R=425.00 L=100.23 N38°22'04\"/>

**PRELIMINARY**  
 NOT FOR RECORDATION,  
 SALES OR CONVEYANCE

LEGEND

EIP	EXISTING IRON PIPE	PES	FLARED END SECTION
IPS	IRON PIPE SET	WM	WATER METER
RW	RIGHT OF WAY	CO	CLEAN OUT
NF	NOW OR FORMERLY	PH	FIRE HYDRANT
EIS	EXISTING IRON STAKE	CB	CATCH BASIN

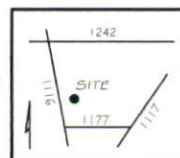

**GLS** GRIFFIN LAND SURVEYING, INC.  
 P.O. BOX 148  
 FUQUAY-VARINA, NC 27528  
 (919) - 567-1963

**PLOT PLAN**  
 FOR  
**H & H HOMES**  
 OAKMONT  
 LOT 73  
 COUNTRYSIDE DRIVE  
 NORTH CAROLINA  
 HARNETT COUNTY BARBECUE TOWNSHIP

DRAWN BY <u>NMF</u>	DATE <u>4/23/21</u>
CHECKED BY <u>MPG</u>	SCALE <u>1" = 60'</u>